

A

ΟΜΟΡΦΗ ΠΟΛΗ

$\frac{2}{4}$ 3- $\frac{3}{4}$ 1/ $\frac{2}{4}$ 3 | $\frac{3}{4}$ 1/ $\frac{2}{4}$ 4/ $\frac{3}{4}$ 1/ $\frac{2}{4}$ 5 |

$\frac{2}{4}$ 3 5

I Musical notation: Treble clef, key signature of two sharps (F# and C#), 2/4 time signature. Notes: G4, A4, B4, C5, B4, A4, G4, F#4, E4, D4.

Multiple empty musical staves for notation.

3

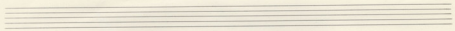

LAST SOUND

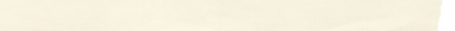
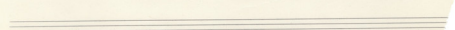
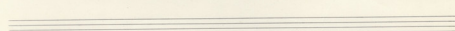
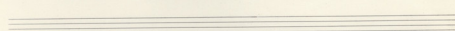
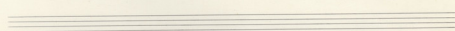
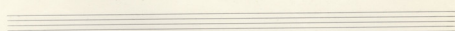
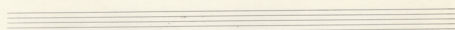
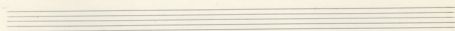
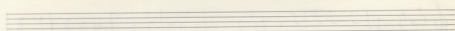
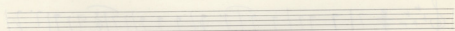
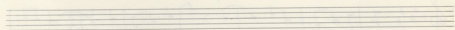
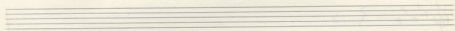
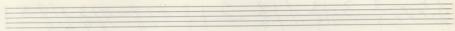
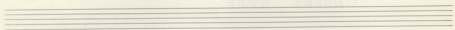

α'

ΟΜΟΡΘΗ ΠΟΛΗ.

3/4 3/4 1/4 3/4 3/4 1/4 2/4 3/4 1/4 2/4 5/4 2/4

Θά γι ης βί μιάνου - πρην ἕρ θου α υυχ θα - ζά αγω-

υά ρά

α'

ΟΜΟΡΘΗ ΠΟΛΗ.

2/4 2/4 2/4 2/4 2/4 2/4 2/4 2/4 2/4 2/4

C7

ΟΜΟΡΘΟΗ ΠΟΛΗ

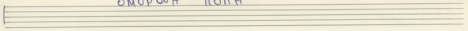

~~Sol~~

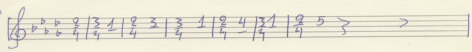

I

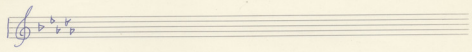

II

dsoln

VI

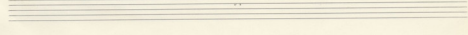
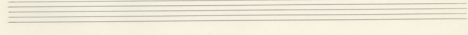
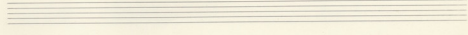
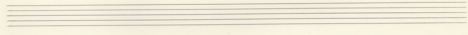
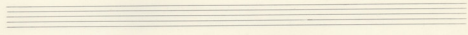
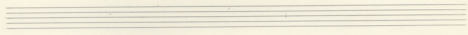
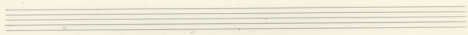
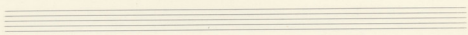
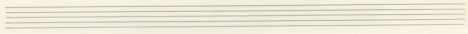
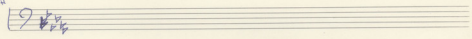

СТ'

ОМОРФОН ПОЛН

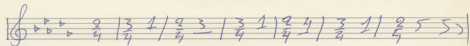

Solo

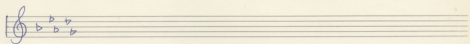

I

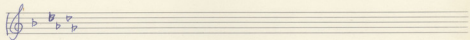

II

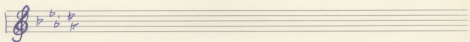

III

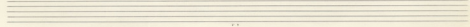
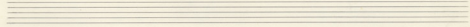
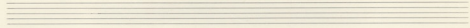
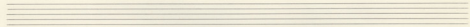
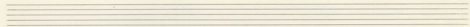
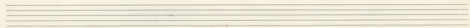
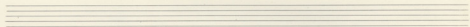
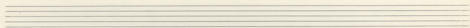
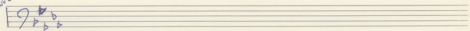

(A)

ОМОРФН ТИПАН

Seven empty five-line musical staves for further notation.

A

ΟΜΟΡΦΗ ΠΟΛΗ

Καυτός

no ta ka ka on pa ai kpa ta rpa ta rpa jia
 au xiaoi to ai ka oia ai kpa
 eu rpa eu rpa eu rpa eu rpa

