

Corno
in FA

SEOPANO

M. Vukobratović

① Largo

f
ff

②

dim . . . *f*

③

dim . . . *mf* *espress.*

con

④ All^o

p *con*

2

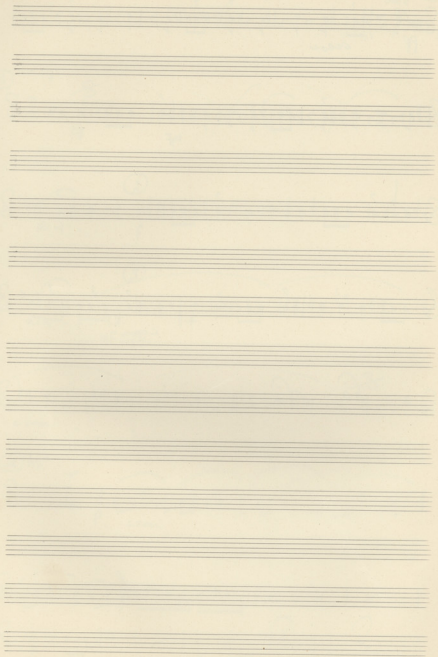

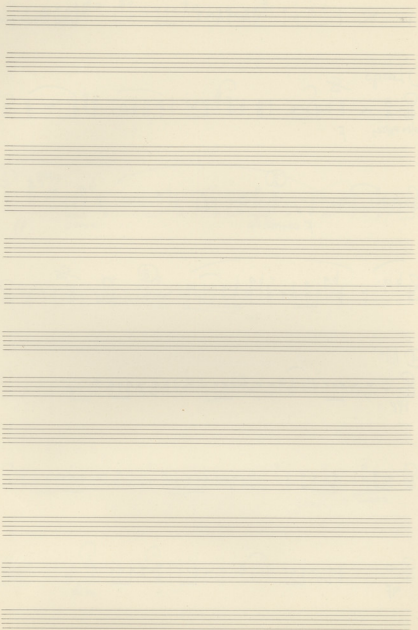

Tromfette I
in D₀

ΘΕΟΦΑΝΣ

Μ. Νικηφ. Θεοδωρακης

① Largo $\frac{3}{4}$

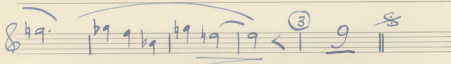
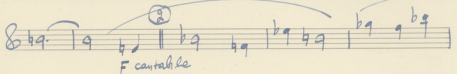
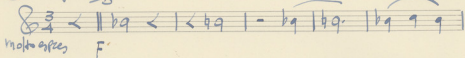

① All^o

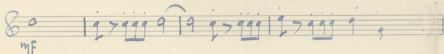
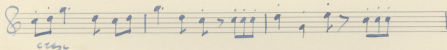
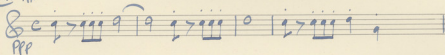

8 $\dot{1} > \dot{1}\dot{1}\dot{1}\dot{1}\dot{\sharp}9 \mid \dot{\sharp}9 > \dot{1}\dot{1}\dot{1}\dot{1}\dot{\sharp}9 \mid \dot{1}\dot{1}\dot{1}\dot{\sharp}9 \mid \dot{1}\dot{1}\dot{1}\dot{1} \mid //$

8 $\dot{1} > \dot{1}\dot{1}\dot{1}\dot{1}\dot{\sharp}9 \mid //$ $\dot{1} > \dot{1}\dot{1}\dot{1}\dot{1}\dot{\sharp}9 \parallel \underline{\underline{2}} \parallel$

⑤ *stacc*
 8 $\dot{1} \overset{2}{\dot{1}} \overset{2}{\dot{1}} \overset{2}{\dot{1}} \dot{b}9 > \dot{1} \dot{b}9 \mid \dot{b}9 \overset{2}{\dot{1}} \overset{2}{\dot{1}} \overset{2}{\dot{1}} \dot{b}9 > \dot{1} \dot{b}9 \mid \dot{b}9 \overset{2}{\dot{1}} \overset{2}{\dot{1}} \overset{2}{\dot{1}} \dot{b}9 > \dot{1} \dot{b}9 \mid$
pp *con*

8 $\dot{b}9 > \dot{1}\dot{1}\dot{1}\dot{1}\dot{b}9 > \dot{1}\dot{1}\dot{1}\dot{1}\dot{b}9 > \dot{1}\dot{1}\dot{1}\dot{1}\dot{b}9 > \dot{1}\dot{1}\dot{1}\dot{1}\dot{b}9 \mid \dot{1}\dot{1}\dot{1}\dot{1}\dot{b}9 \mid \dot{1}\dot{1}\dot{1}\dot{1}\dot{b}9 \mid \dot{1}\dot{1}\dot{1}\dot{1}\dot{b}9 \mid$
mf

8 $\dot{b}9 \dot{b}9 \dot{1}\dot{1}\dot{1}\dot{1}\dot{b}9 \mid \dot{1}\dot{1}\dot{1}\dot{1}\dot{b}9 \dot{1}\dot{1}\dot{1}\dot{1}\dot{b}9 \mid \dot{b}9 \dot{1}\dot{1}\dot{1}\dot{1}\dot{b}9 \mid \dot{1}\dot{1}\dot{1}\dot{1}\dot{b}9 \mid$

8 $\dot{b}9 \dot{1}\dot{1}\dot{1}\dot{1}\dot{b}9 \dot{1}\dot{1}\dot{1}\dot{1}\dot{b}9 \mid \dot{1}\dot{1}\dot{1}\dot{1}\dot{b}9 \dot{1}\dot{1}\dot{1}\dot{1}\dot{b}9 \mid \dot{b}9 \dot{b}9 \dot{1}\dot{1}\dot{1}\dot{1}\dot{b}9 \mid \dot{1}\dot{1}\dot{1}\dot{1}\dot{b}9 \dot{1}\dot{1}\dot{1}\dot{1}\dot{b}9 \mid$
con

8 $\circ \mid \overset{\circ}{\dot{1}} \mid \overset{\circ}{\dot{\sharp}9} \mid$
dim - - -

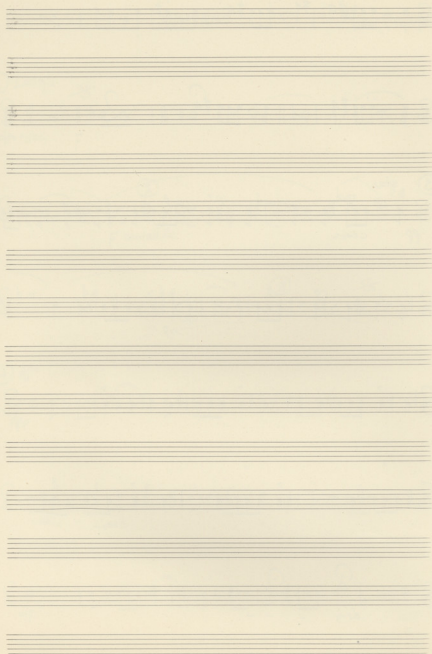

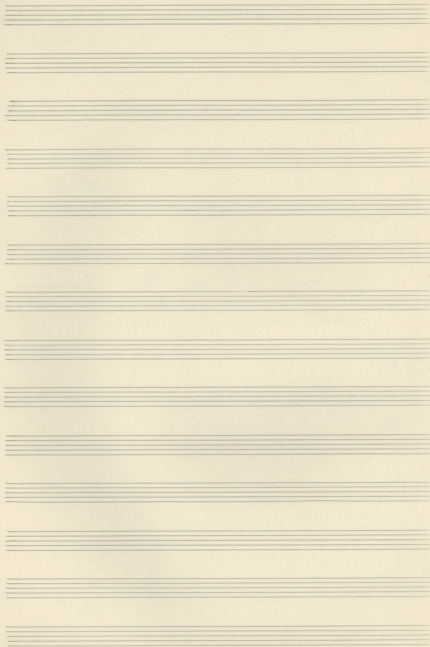

Trompette II
1^o Do

ΘΕΟΦΑΝ:

Μίκης Θεοδωρίδης

① Largo

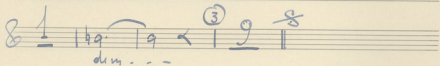
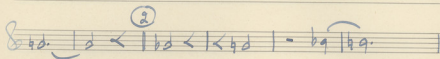
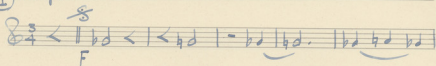

④ All^o

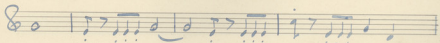
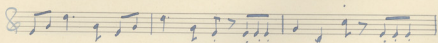
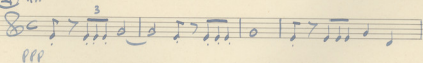

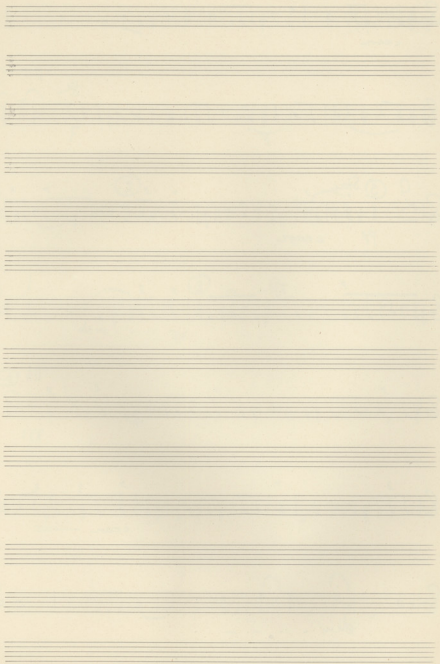

mit b_1 - mib - lab

Timpani. Battoria

ΘΕΟΦΑΝ

Νίκος Θεοφάνης

① Largo

④ T. M.I. All.

Four empty musical staves.

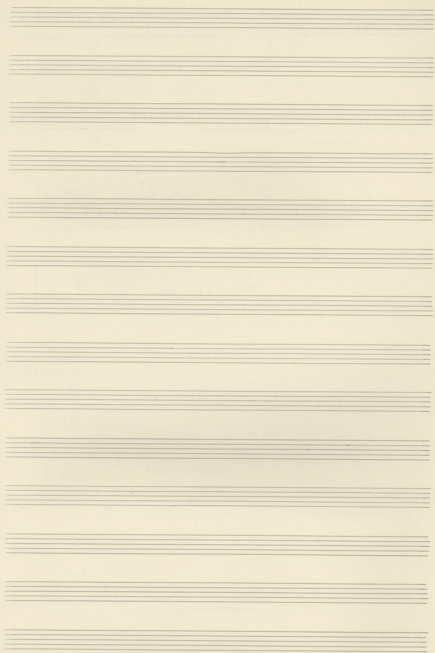

Violino I

ETOPANE

Maria Do Spina

① Largo

molto espress. *ff*

②

dim *ff* *pp*

③

dim *pp* *mf*

con. *ff*

④ All^o

F con. *ff*

Meno Mosso

⑤

Pizz. p *F molto espress.*

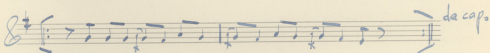
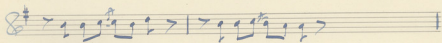
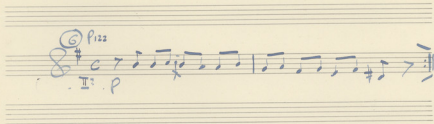
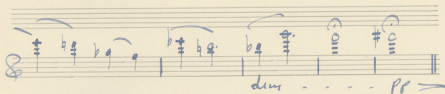
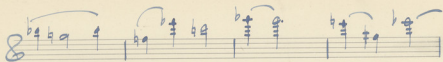

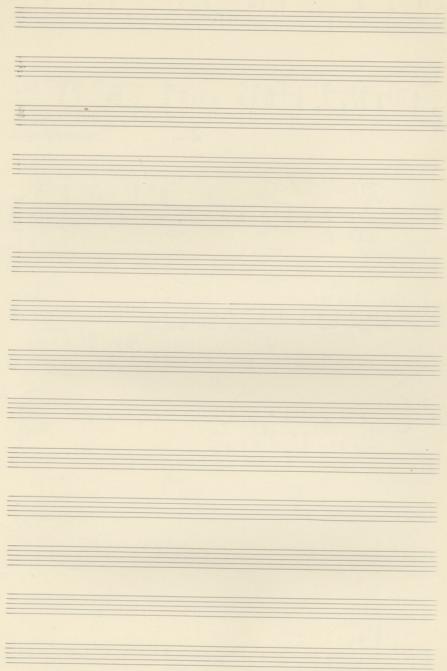

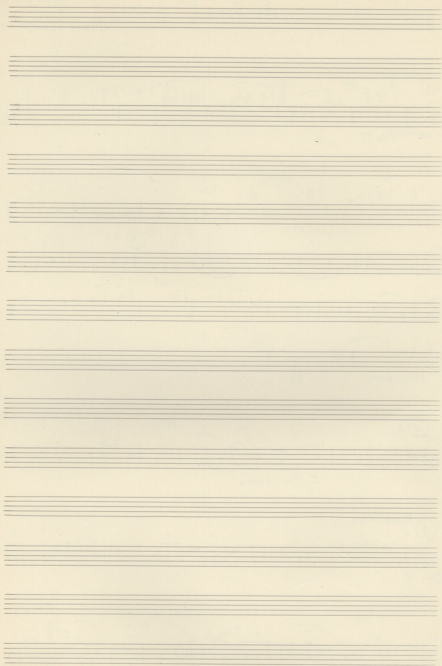

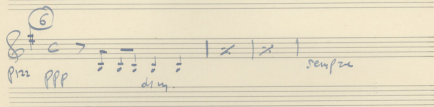
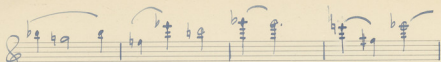

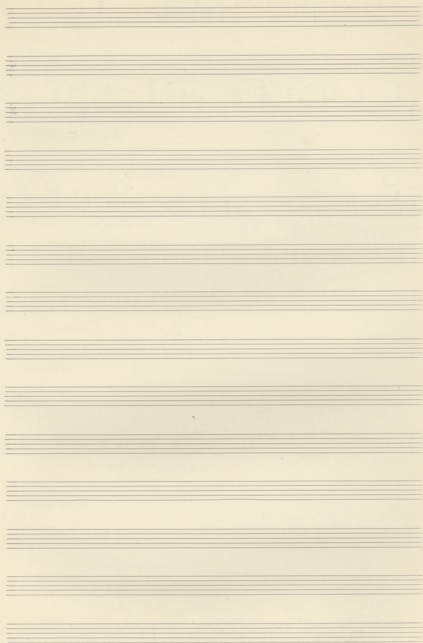

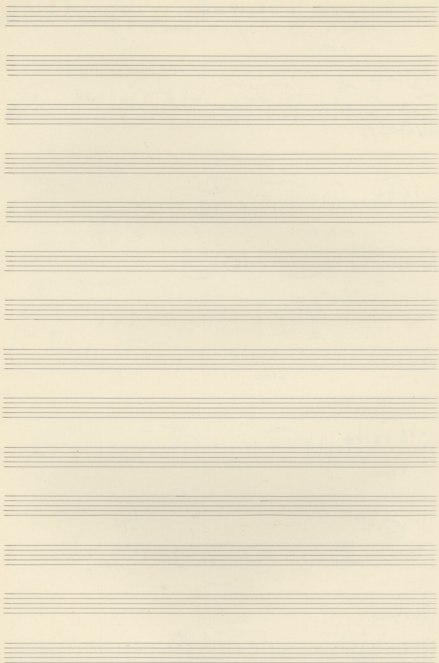

Viola

ΘΕΟΦΑΝΕ

Μίκης Θεοδωράκης

① Largo ff

$\frac{3}{4}$

molto cresc. ff

②

dim F

cresc. mf

cresc.

cresc. F

④ All.^o

traja

⑤ Molto Mosso

Pizz

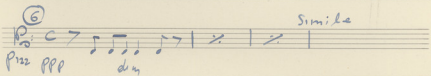
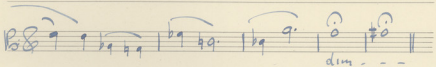
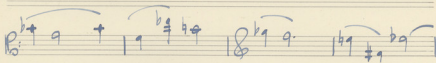
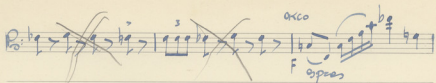

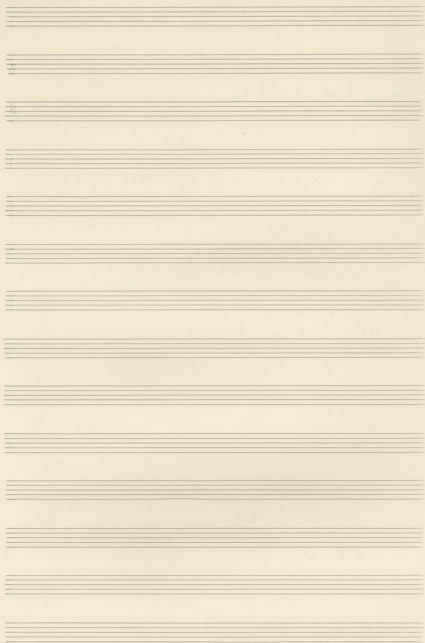

Cello

ΘΕΟΦΑΝΟΣ

Μίκης Θεοδωράκης

Largo ① 

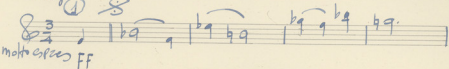

molto espress **FF**

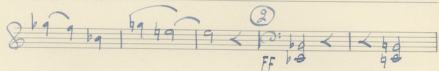

FF

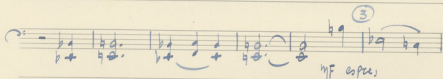

mf espress

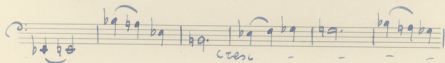

cresc

FF

