

19
Φ5

7

ΠΡΩΤΗ ΣΥΜΒΟΛΙΑ

~~Exhibit~~
1948-50
Τεμάχια 4
Φύλλα 6

1800
1800

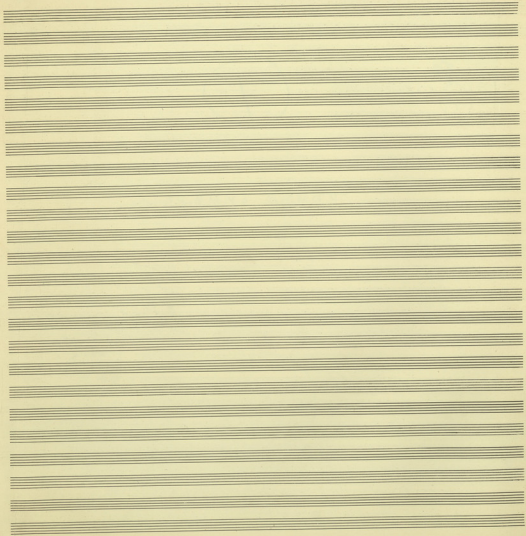

Flp

cu 26

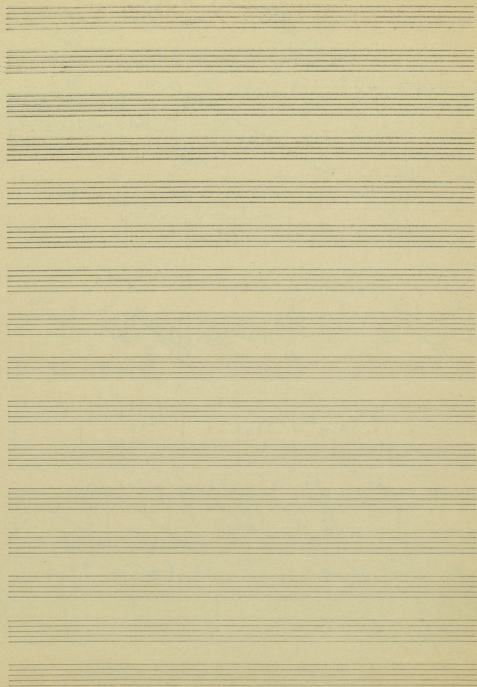

Key features of the score include:

Two vertical red lines are drawn through the score, likely indicating a section boundary or a specific performance instruction.

4311

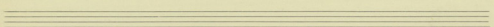
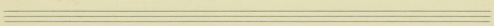
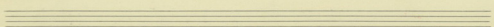
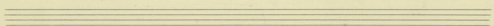
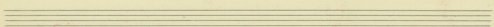
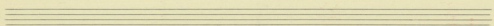
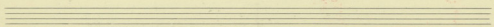
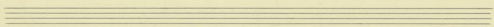
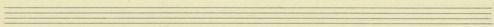
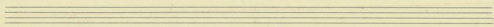
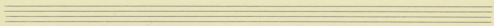
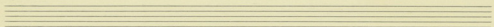

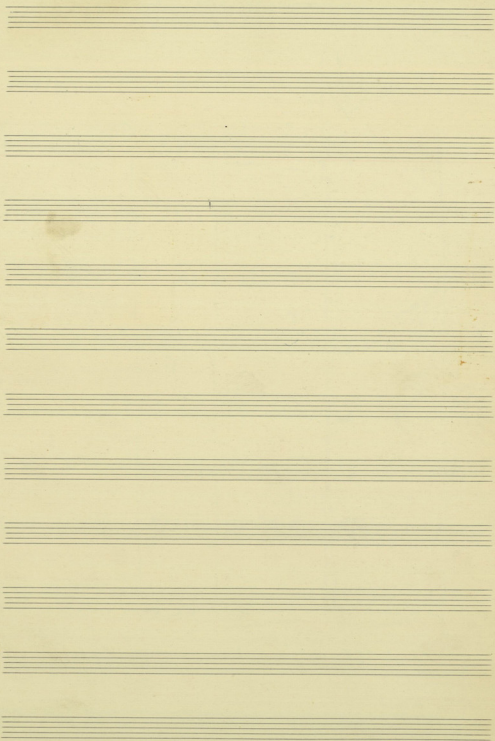

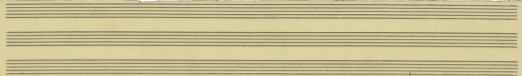

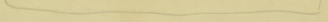

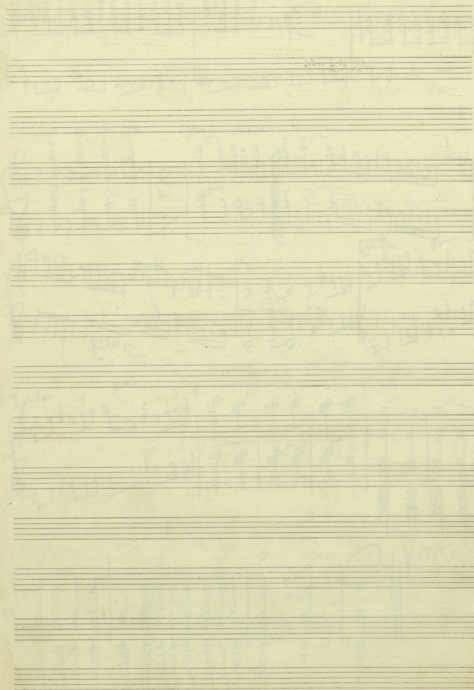

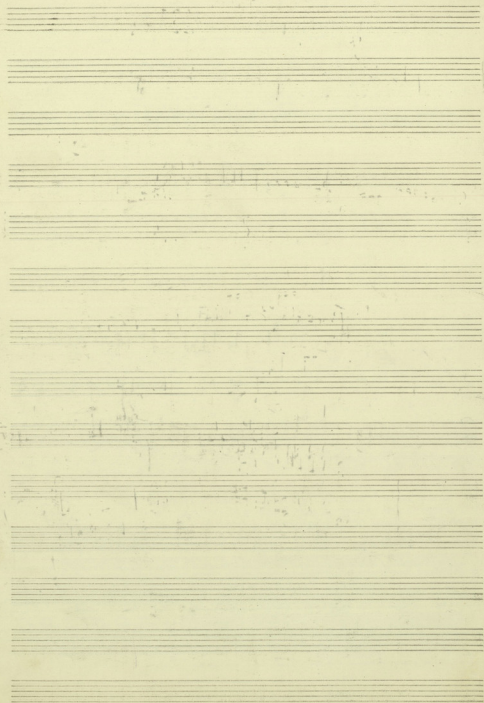

Adagio (49) *Attaca in All. Molto*

All. Molto et sempre marcato

Key features of the score include:

- Staff 3 (middle left):** Shows a continuation of the melodic line, with some notes marked with accents and slurs.
- Staff 4 (middle right):** Features a series of chords, some of which are marked with *pp* and *ff*.
- Staff 5 (bottom left):** Contains a melodic line with notes and rests, including some slurs and accents.
- Staff 6 (bottom right):** Shows a series of chords, some of which are marked with *pp* and *ff*.

8

9.

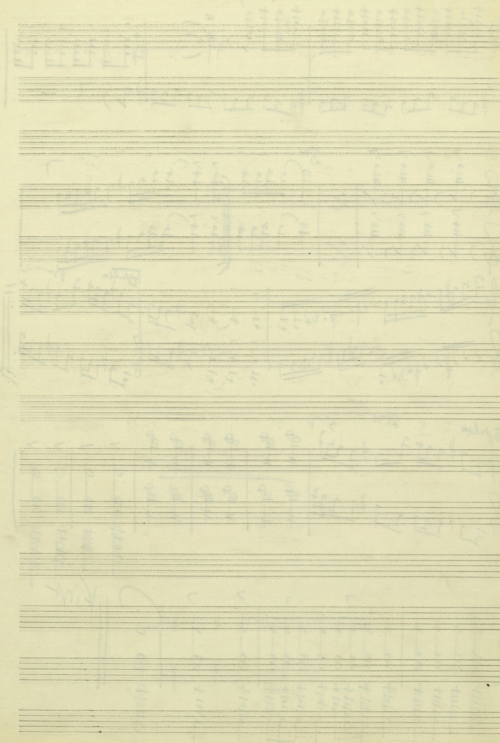

ff

I
Vi-I_{II}

I
Vi-I_{II}

MATTHEW 1748-47

Kb

Con

pp *cur* *F* *dim* *pp*

pp

pp

Cello

II

FACCEIO

(SARANIMATA SUI TROVACI PERI 745)

#

II

Instrumentation:

- Violin I (Violin I)
- Violin II (Violin II)
- Viola
- Cello
- Bass
- 2 Clarinetts (2 Clarinetts)
- 2 Bassoons (2 Bassoons)
- 2 Trumpets (2 Trumpets)
- 2 Trombones (2 Trombones)
- Tambores (Tambours)

Notation and Performance Instructions:

- Tempo: *Allegro*
- Dynamic: *mp* (mezzo-piano)
- Rehearsal marks: *1*, *2*, *3*, *4*, *5*, *6*, *7*, *8*, *9*, *10*, *11*, *12*, *13*, *14*, *15*, *16*, *17*, *18*, *19*, *20*, *21*, *22*, *23*, *24*, *25*, *26*, *27*, *28*, *29*, *30*, *31*, *32*, *33*, *34*, *35*, *36*, *37*, *38*, *39*, *40*, *41*, *42*, *43*, *44*, *45*, *46*, *47*, *48*, *49*, *50*, *51*, *52*, *53*, *54*, *55*, *56*, *57*, *58*, *59*, *60*, *61*, *62*, *63*, *64*, *65*, *66*, *67*, *68*, *69*, *70*, *71*, *72*, *73*, *74*, *75*, *76*, *77*, *78*, *79*, *80*, *81*, *82*, *83*, *84*, *85*, *86*, *87*, *88*, *89*, *90*, *91*, *92*, *93*, *94*, *95*, *96*, *97*, *98*, *99*, *100*

Violon

Violon

488

Violon

Violon

489

Handwritten musical score for the first system, featuring vocal parts and woodwinds.

Violin I
 Violin II
 Viola
 Cello
 Bass

Handwritten musical score for the second system, including woodwinds, brass, and strings.

Flute
 Oboe
 Clarinet A
 Clarinet B
 Bassoon
 Contrabass
 Trumpet
 Trombone I
 Trombone II
 Viola
 Violin

The woodwind section includes parts for Flute, Oboe, Clarinet A, Clarinet B, Bassoon, and Contrabass. The brass section includes parts for Trumpet and Trombone I & II. The string section includes parts for Viola and Violin.

ASTINATO

SET DRUM - TRMP - TOMB - BOPONS (1st & 2nd)

EXERCIO

3

6

Pic

Cl

Trp

Fg

Tuba

Chas

Vln I

Vln II

Vcl

Pic

ff

Pic

Cl

Trp

Fg

Tuba

Chas

Coram

Pic
OB
Tub
Fg
CB
CORO

OB
Tub
CORO

Solo

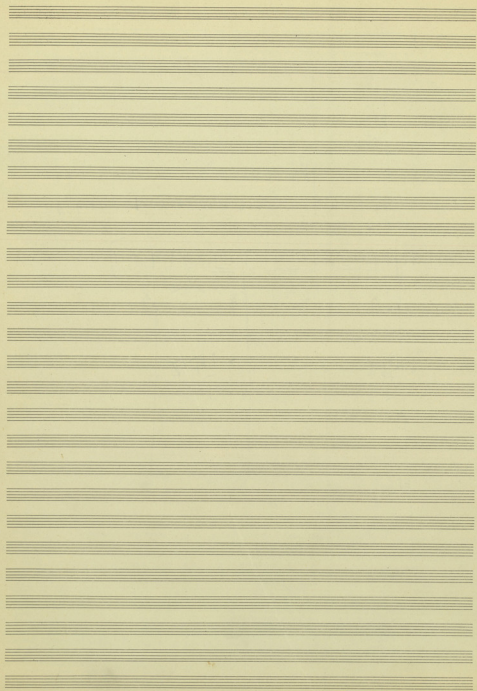

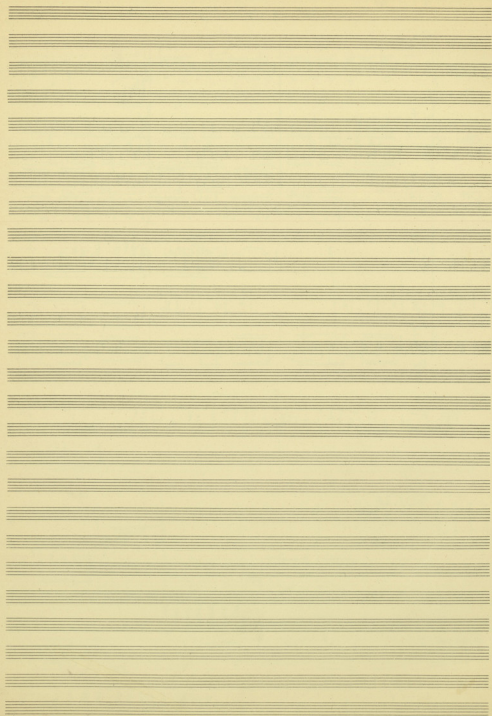

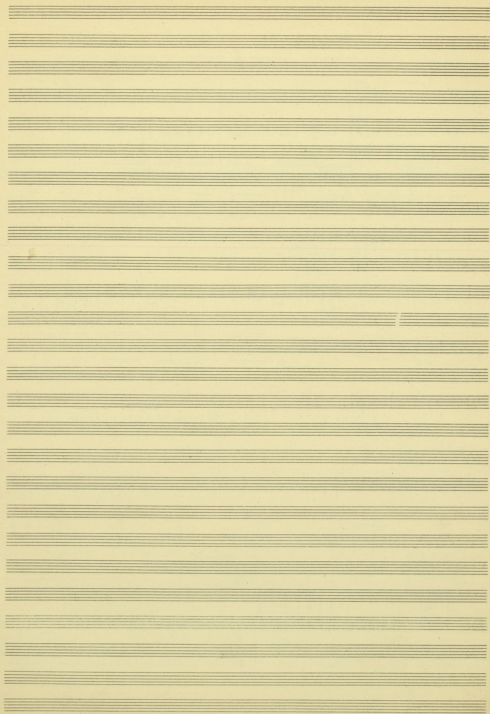

ПРОТН ШМФОННА 50 АРМІА

21
237. 25

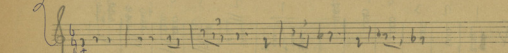
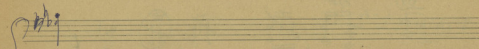
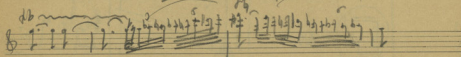
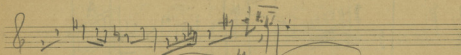
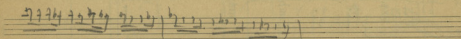
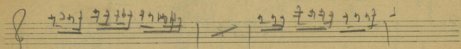
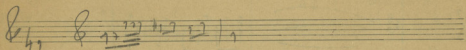
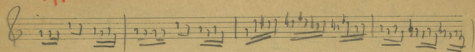

Есмауфта

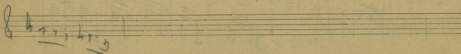
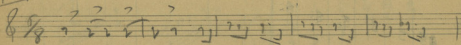

Handwritten musical score for five instruments: Trumpet (Top), Horns (Horn), Trumpet (Tpt), Clarinet (Cl), and Bassoon (Bb), with a separate line for Alto Saxophone (A Sax).

Handwritten musical score for three instruments: Bassoon (Bb), Clarinet (Cl), and Trumpet (Tpt).

Handwritten musical score for two instruments: 2 Trumpets (2 Tpt) and Alto Saxophone (A Sax).

A sequence of ten numbered boxes, each containing a letter 'A' or 'B'. The sequence is: 1 A, 2 B, 3 A, 4 B, 5 A, 6 B, 7 A, 8 B, 9 A, 10 B.

A complex musical score consisting of five staves. From top to bottom, the staves are labeled: 'T' (Tenor), 'T' (Tenor), 'pu 8' (Piano), and '8' (Bass). The notation is dense, with many notes, rests, and some areas that are heavily scribbled out. There are various annotations, including 'on', '7', 'A', 'B', and circled symbols.

Handwritten signature or scribble at the bottom right corner of the page.

PARIS '50

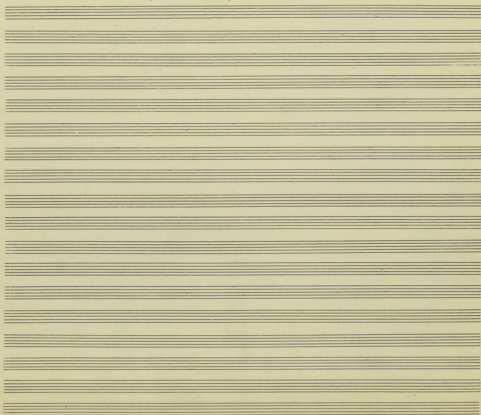
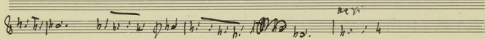
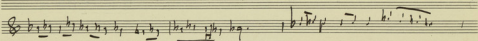
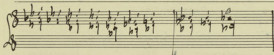
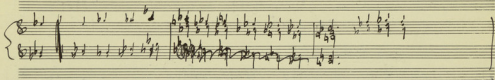
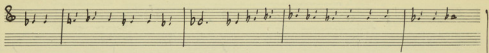

D

PARIS 50

3 Corni
 3 Trp
 3 Trp
 Tuba
 Bass
 Cassa
 Timpa

Vcll

Piccolo
 Flauti
 Clarinet
 2 Fag

4
 7
 2
 5

Finale

XVIVV
 Trp
 ab 12 m

Piccoli

A series of ten empty musical staves, indicating that the music on this page ends before the bottom of the page.

in F#

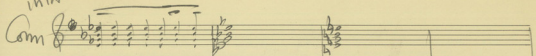
Com 

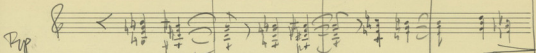
Pup 

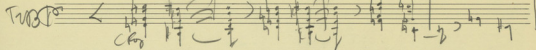
TruB 

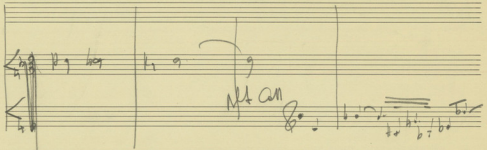

Me an

1 2 3 4 5 6 7 8

Tap

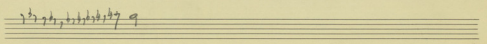

Four empty musical staves at the bottom of the page, indicating the end of the written music on this page.

A blank five-line musical staff.

A blank five-line musical staff.

A blank five-line musical staff.

A blank five-line musical staff.

A blank five-line musical staff.

A blank five-line musical staff.

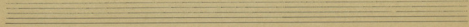
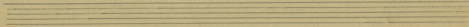
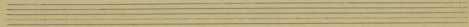
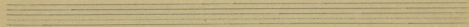
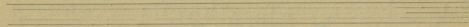
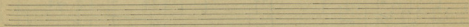
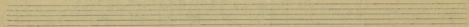
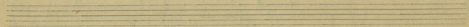
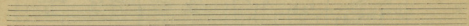
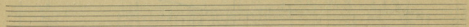
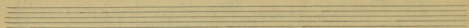
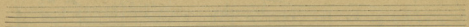

A single empty musical staff.

A single empty musical staff.

A single empty musical staff.

A single empty musical staff.

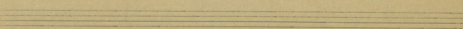
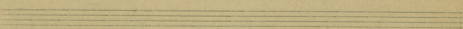
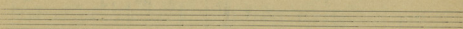
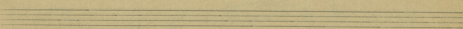
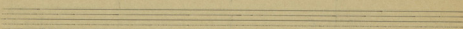
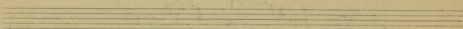
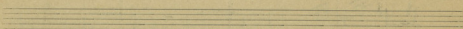
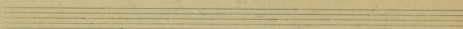
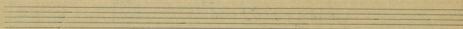
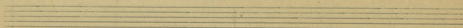
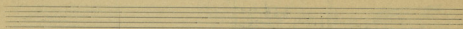
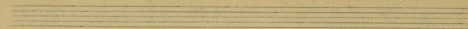

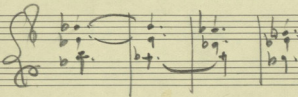
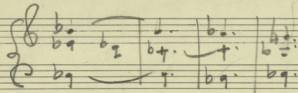

Mephi's
Ashtara

~

~

1 2 3

Mephi's

Mephi's

~

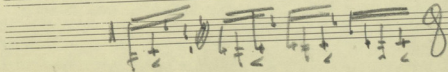
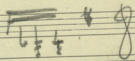
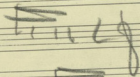
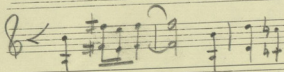

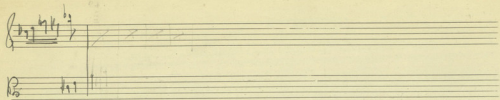

A large section of handwritten musical notation consisting of multiple staves. The notation includes various clefs (treble and bass), key signatures, and time signatures (including 9/8 and 8/8). The music is dense with notes, rests, and dynamic markings such as 'Cresc.' and 'Cresc. >'. There are also some annotations like 'Fl' and 'Cello' indicating instrument parts. The bottom of the page shows some additional notes and a key signature change to one flat.

65

Ernst

A single staff of music with a treble clef, containing a few notes and a fermata.

A single staff of music with a treble clef, featuring a series of slanted lines and notes, possibly representing a melodic line or a specific rhythmic pattern.

A single staff of music with a treble clef, containing notes and a fermata.

A single staff of music with a treble clef, containing notes and a fermata.

A single staff of music with a treble clef, containing notes and a fermata.

A single staff of music with a treble clef, containing notes and a fermata.

A single staff of music with a treble clef, containing notes and a fermata.

A single staff of music with a treble clef, containing notes and a fermata.

A single staff of music with a treble clef, containing notes and a fermata.

A single staff of music with a treble clef, containing notes and a fermata.

A single staff of music with a treble clef, containing notes and a fermata.

A single staff of music with a treble clef, containing notes and a fermata.

Three empty musical staves, likely representing a section of the score that was not written or is a placeholder for another part of the composition.

FLAUTO

(A) *Adagio*

(B)

(C) *Andante*

(D) *Andante*

(E) *M*

Four empty musical staves at the bottom of the page, indicating the end of the written content on this page.

3TP

3Tub

3P

$\bar{9}$
 \flat \flat \flat
 Tim \flat \flat
 sec

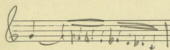
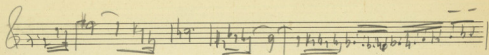

Xasun

978

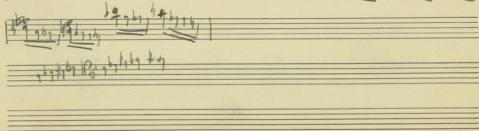
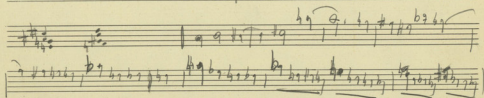
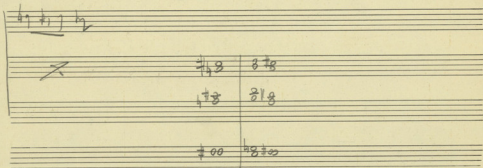
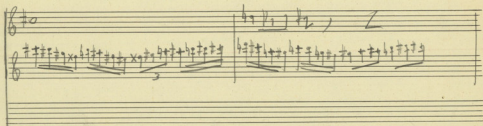

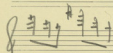
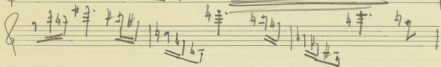
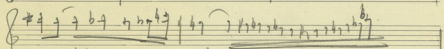
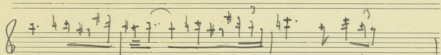
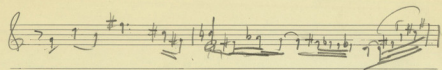

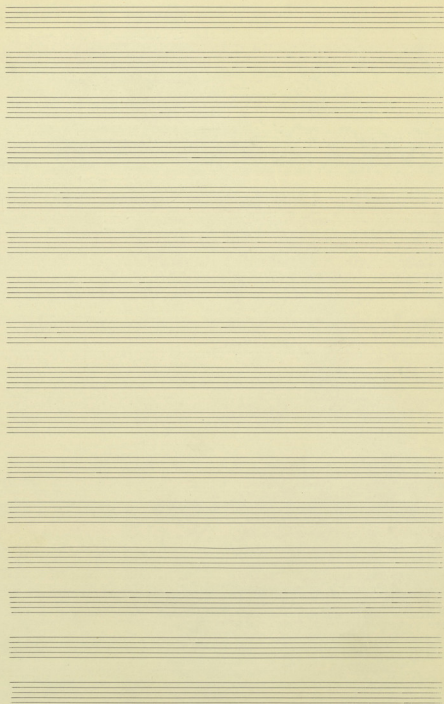

Rel. sh.

Cool

Op. 1

[Handwritten scribbles]

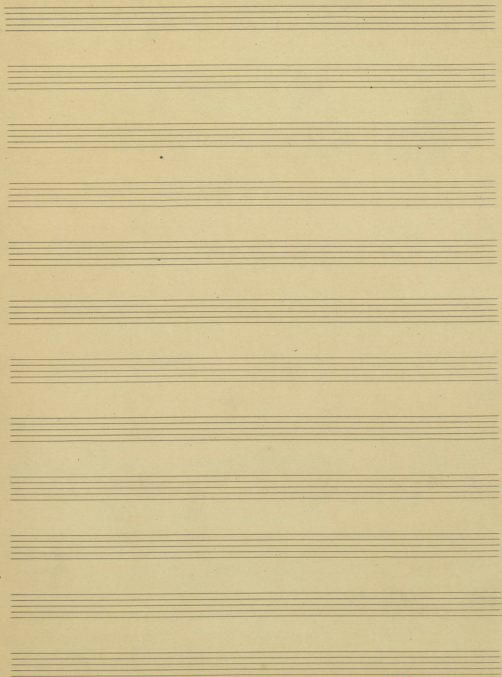

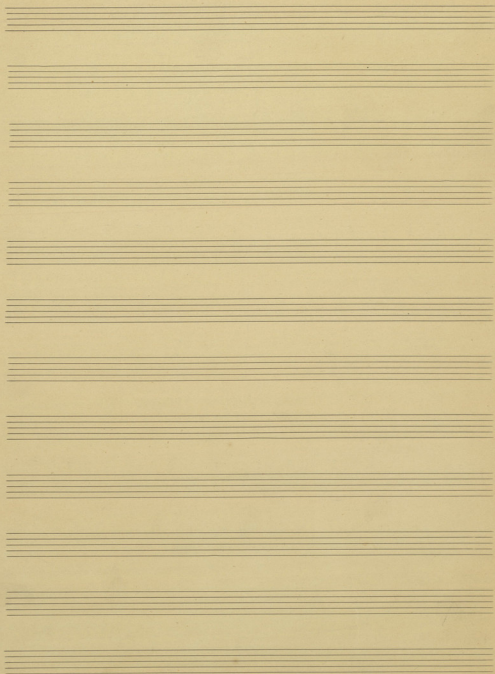

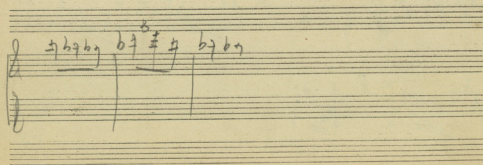
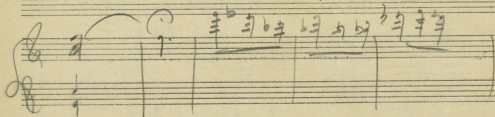
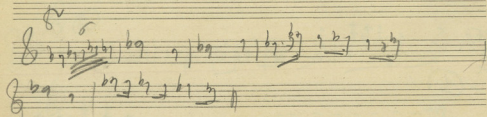
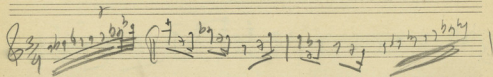
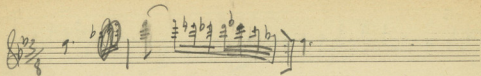

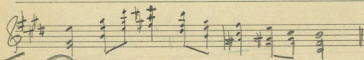
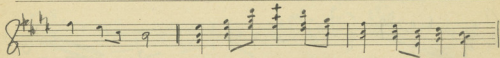
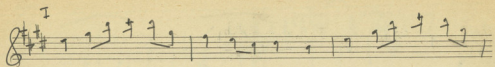

I-①

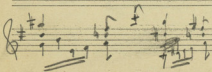
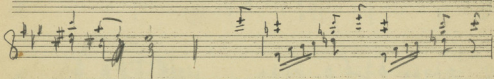
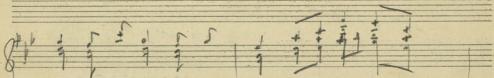
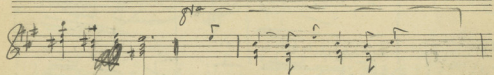
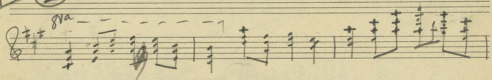

② marcato

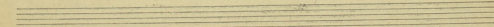
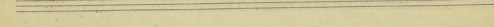
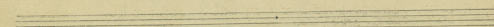
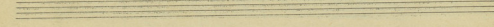
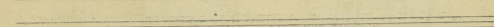
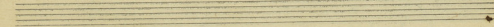
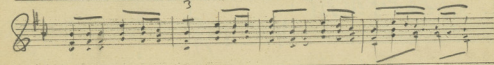
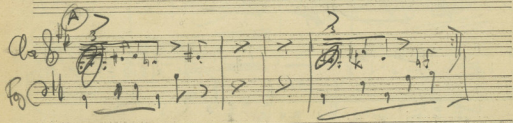
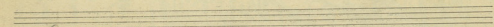
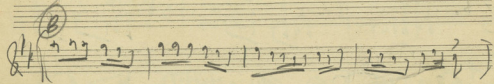
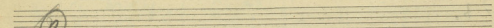
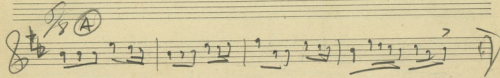
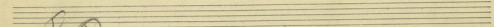
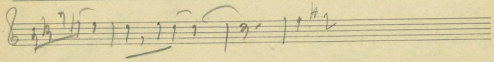
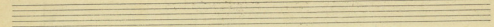
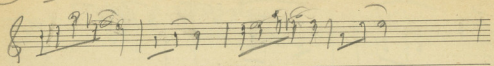

A set of empty musical staves.

A set of empty musical staves.

ob

trabes - Molini pizz.

Flauto

Oboe

Violoncello

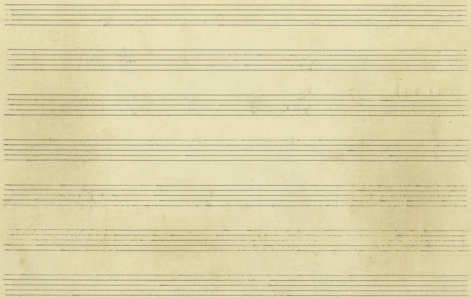

Tampino solo

Tampino

Tr. solo

Coni

Tr. *Tam.* *Val.*

Tr.

mf

Piano *Viol*

m.

v. viol

Piano

Viol

Key markings and annotations include:

- al-fz* (written above the second staff)
- Tutti* (written above the third staff)
- Viol* (written below the third staff)
- al-Bass* (written above the fourth staff)
- Sax* (written above the sixth staff)
- 2* (written above the seventh staff)
- 3* (written above the eighth staff)
- Fin* (written below the eighth staff)

58

Timpuri soli

A2 →

75mm N. 17

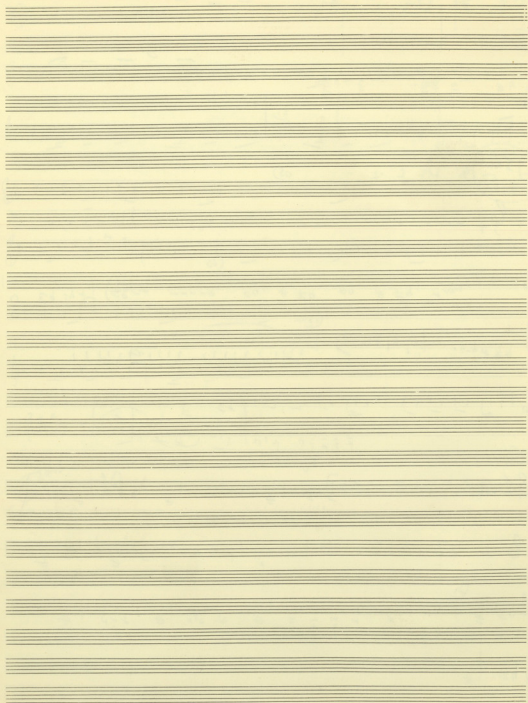

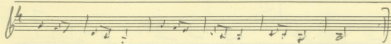
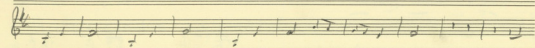
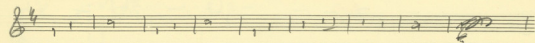

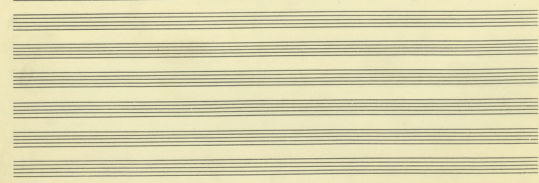
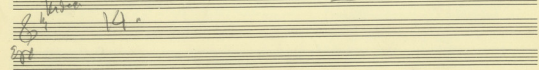
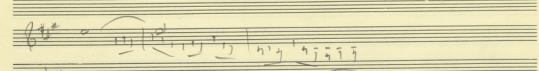
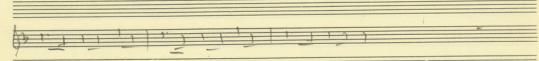
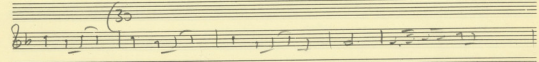
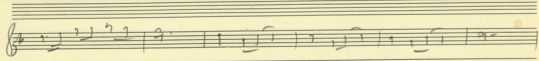
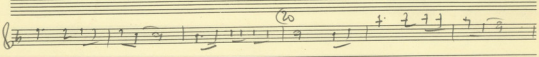
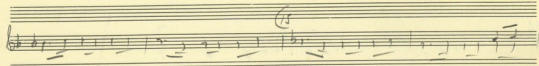
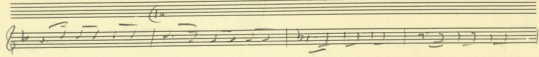
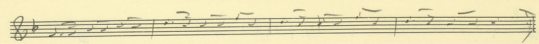

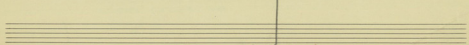
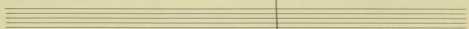
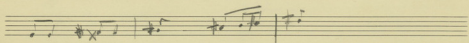
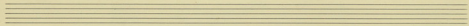
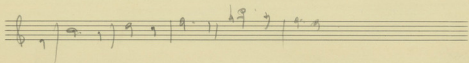
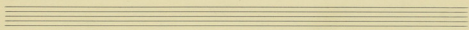
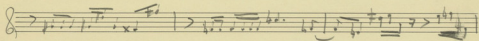
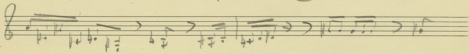
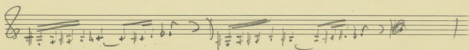
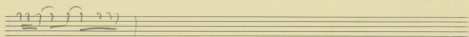
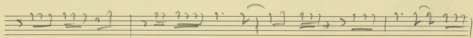
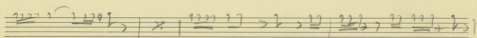
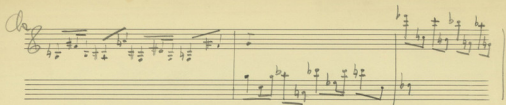

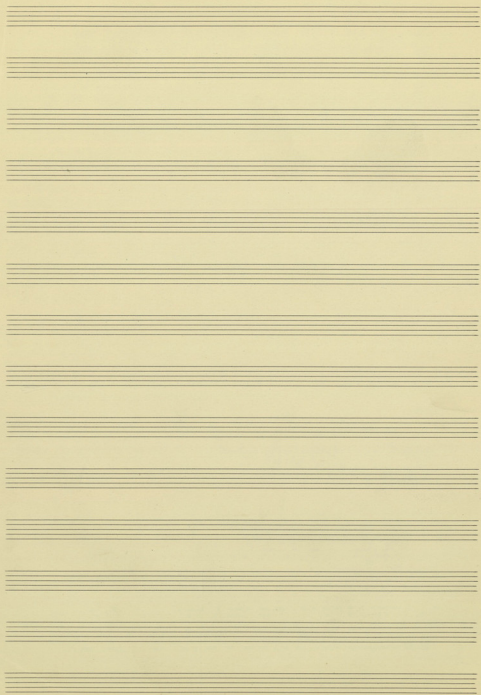

T

Allo Violon Suli

PROVA Emporium

tl
ab
cl

Timpani

per nam dari pedal +i' dipa (A) di + y' p' p' m

Solo **A**

Musica

Sempre

Solo

S **A** **B** **S**

S **F**

ПРЕТН ЗИМ ДУМНА

+A

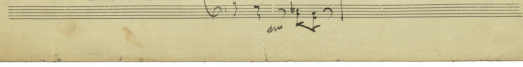
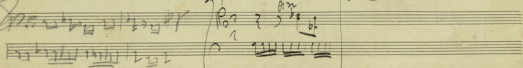
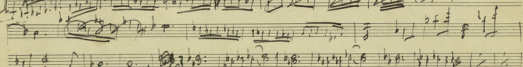
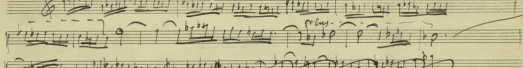
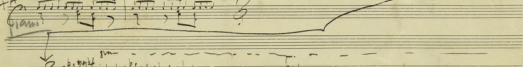
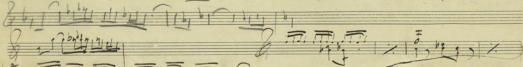
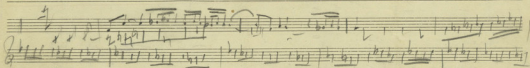
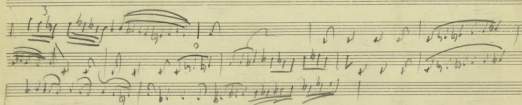
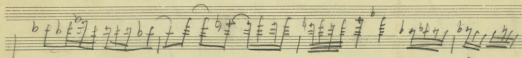
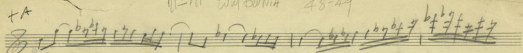

Al. sol

Handwritten signature or text at the bottom right of the page.

A large section of the page containing multiple empty musical staves, indicating that the rest of the page is blank.

Bass
 Cello
 Viola
 II
 Violin I
 Trombone
 Trumpet I
 Clarinet
 Bassoon
 Horns
 Drums
 Percussion

Amesbury Hall II suite

F. J. W. W.

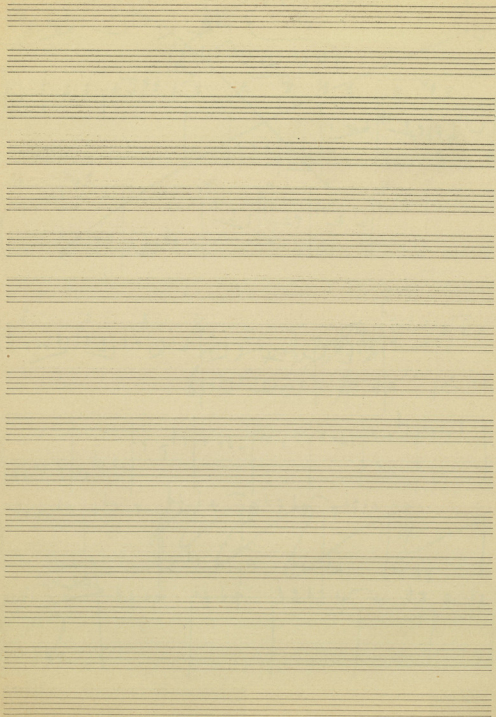

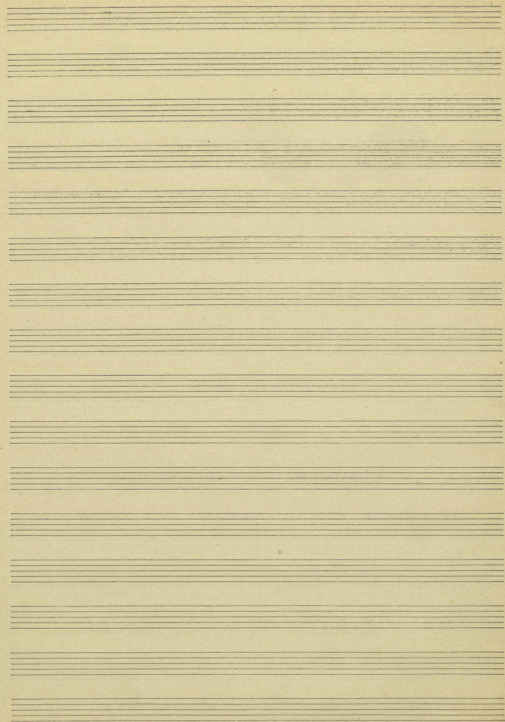

ΠΡΩΤΗ ΣΥΜΦΩΝΙΑ
(Σχηματισμοί)

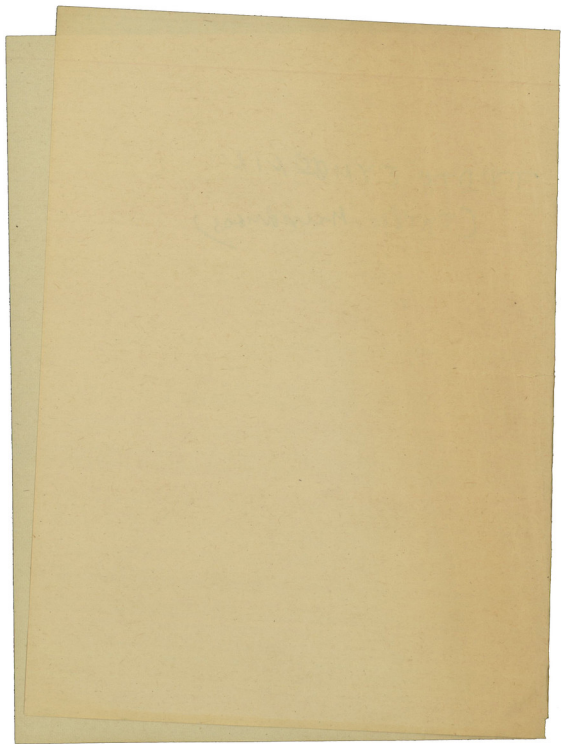

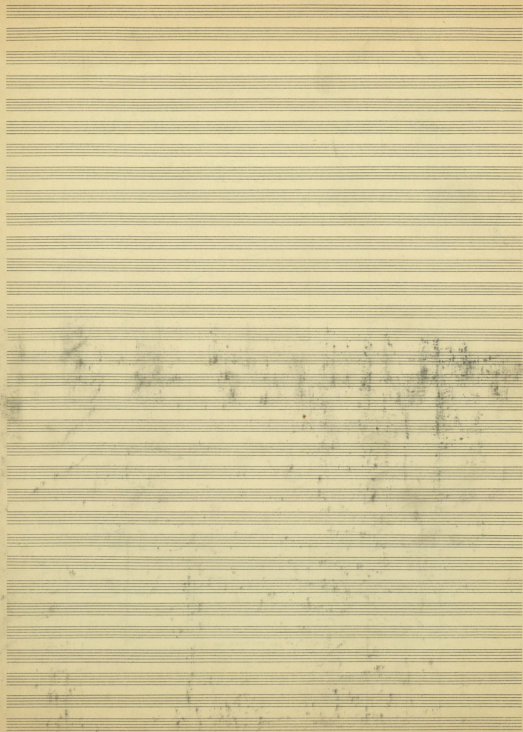

8va - - - - -

Meno Mosso (ritato)

3

Flaut I
 Flaut II
 Piccolo
 Oboe I
 Oboe II
 Clarinet I
 Clarinet II
 Fagot I
 Fagot II
 C. Fagot

Corni I
 Corni II
 Trompa III
 Tromba I
 Tromba II
 Tromba
 Timpani
 Basso

Violini I
 Violini II
 Alti
 V. Celli
 C. Bassi

Fl.
I
II

Tr.
I
II

T.Mtr.

Flauto I
Flauto II
Piccolo
Oboe I
Oboe II
Clarineto I
Clarineto II
Fagotto I
Fagotto II

Violini I
Violini II

3 Trombe

I Tromba
II Tromba
Tuba

Timpani
T. Vlt.

Violini I
Violini II
Alti
Celli
Violoncelli
C. Bas.

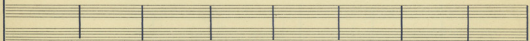
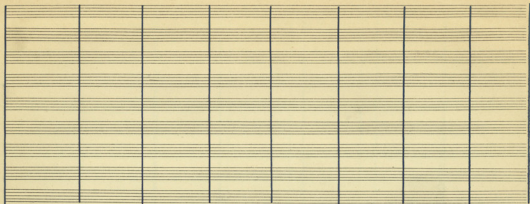

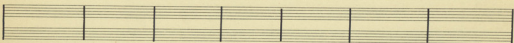
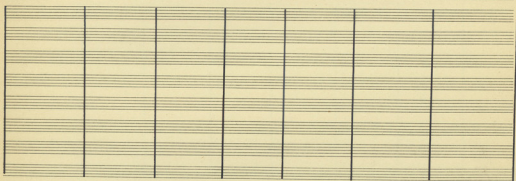
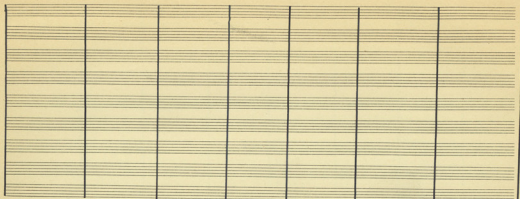

Crescendo markings: *cresc.* (under the first measure of the first four staves), *ff cresc.* (under the first measure of the fifth staff).

Viol. I
Viol. II
Alt.
Vclli I
Vclli II
C. Bassi

ffff

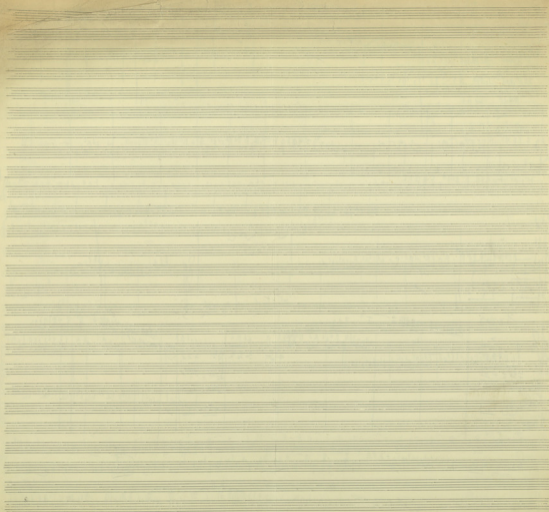

B₂

PARIS '50

3 5 3 5 2 3 2 3

Apprentis, m. 101. 102. 103. 104. 105. 106. 107. 108. 109. 110.

A series of ten empty musical staves, each with a treble clef and a key signature of one sharp (F#). The staves are blank, with no musical notation or lyrics present.

2 Flauti

Piccolo

2 Oboi

oboe 3

2 Clarineti

Clarineti

2 Fagotti

Cornetti

I-II

Corni

III-IV

Trombe I-II

Trombe

Trombe 3

Trombe 3

Tuba

Timpani

Basso

Violini I

Violini II

Alti

Celli

Contrabassi

① ②

Piano *homo* *(Piano solo)*

(-1430)

Adagio Adagio
Adagio
Adagio
Adagio

Adagio
Adagio

C. Blum

cl $\overset{r}{\text{F}} \overset{r}{\text{F}} \overset{r}{\text{F}}$
cl $\overset{r}{\text{F}} \overset{r}{\text{F}} \overset{r}{\text{F}}$
cl $\overset{r}{\text{F}} \overset{r}{\text{F}} \overset{r}{\text{F}}$
cl $\overset{r}{\text{F}} \overset{r}{\text{F}} \overset{r}{\text{F}}$
Anob
m $\overset{r}{\text{F}} \overset{r}{\text{F}} \overset{r}{\text{F}}$
Cp $\overset{r}{\text{F}} \overset{r}{\text{F}} \overset{r}{\text{F}}$

cl $\overset{r}{\text{F}} \overset{r}{\text{F}} \overset{r}{\text{F}}$
cl $\overset{r}{\text{F}} \overset{r}{\text{F}} \overset{r}{\text{F}}$
cl $\overset{r}{\text{F}} \overset{r}{\text{F}} \overset{r}{\text{F}}$
cl $\overset{r}{\text{F}} \overset{r}{\text{F}} \overset{r}{\text{F}}$
Anob
m $\overset{r}{\text{F}} \overset{r}{\text{F}} \overset{r}{\text{F}}$
Cp $\overset{r}{\text{F}} \overset{r}{\text{F}} \overset{r}{\text{F}}$

Cm $\overset{r}{\text{F}} \overset{r}{\text{F}} \overset{r}{\text{F}}$
Tr $\overset{r}{\text{F}} \overset{r}{\text{F}} \overset{r}{\text{F}}$
TBB $\overset{r}{\text{F}} \overset{r}{\text{F}} \overset{r}{\text{F}}$
PBC $\overset{r}{\text{F}} \overset{r}{\text{F}} \overset{r}{\text{F}}$
Piano

Vcl¹ $\overset{r}{\text{F}} \overset{r}{\text{F}} \overset{r}{\text{F}}$
Vcl² $\overset{r}{\text{F}} \overset{r}{\text{F}} \overset{r}{\text{F}}$
Cb $\overset{r}{\text{F}} \overset{r}{\text{F}} \overset{r}{\text{F}}$
Ccb $\overset{r}{\text{F}} \overset{r}{\text{F}} \overset{r}{\text{F}}$

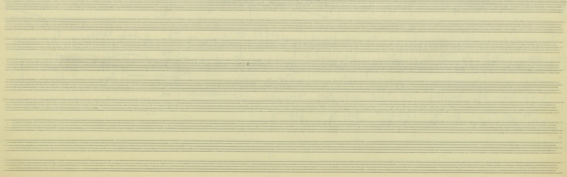
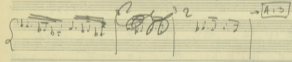
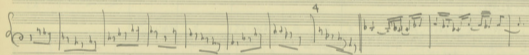
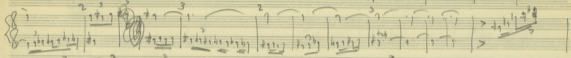
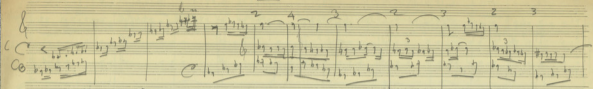
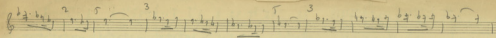

I
Viol II

Alti

Coll.

I
Viol II

Alti

Coll.

from

The paper shows signs of age, including yellowing and some staining, particularly at the bottom right corner.

Handwritten annotation or signature.

Handwritten annotation.

3. Chor.

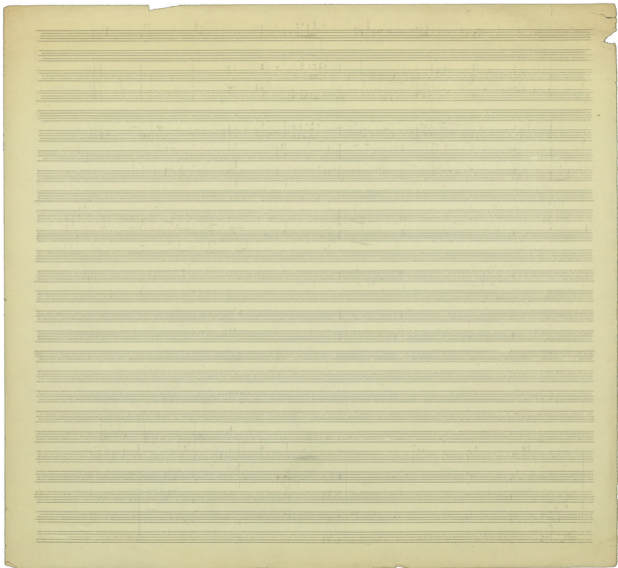

Handwritten musical score for a symphony orchestra. The score is written on aged, yellowed paper and includes the following parts:

L

Allo Molto Andante

cresc. FFF

Flauto I & II
 Oboe I & II
 Clarinet I & II
 Fagotto I & II
 Cassa
 Tromba I & II
 Trombone I & II
 Timpani
 Violini I & II
 Viola
 Celli
 Contrabbassi

Allo Molto Andante

cresc. FFF

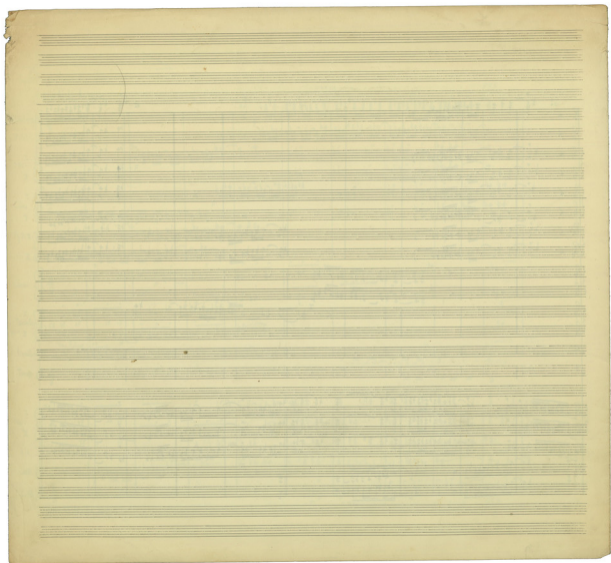

Handwritten notes and markings in the bottom right corner, possibly indicating performance instructions or corrections.

Allegro Moderato

Mourning Andante

Tempo

(A2)

3 Trumpets

Violins

Violas

Celli

Double Basses

Timpani

Compositional notation for the first system, including woodwinds and strings. Includes markings for *Tempo* and *Andante*.

Woodwind and string notation for the second system.

Woodwind and string notation for the third system.

2 Trb

3 C

Tuba

Clarinet

Trumpets

Flute

Violin I

Violin II

Viola

Cello

Double Bass

Conductor

Cor
Fg

Fl
Pia

Cor

Fl

Fl

Viol. alt Cor

Cor

Cor

Pia

Alt
Cor
Pia

Handwritten notes at the bottom of the page, possibly a signature or additional instructions. The text includes "SUL FAG FAG and so" and other illegible markings.

②

W. 10
A. 10
W. 10
C. 10
P. 10

5

W. 10
A. 10
W. 10
C. 10
P. 10

W. 10
A. 10
W. 10
C. 10
P. 10

W. 10
A. 10
W. 10
C. 10
P. 10

ff

ff

3

A10 →

Violon
cello

A14 →

intra

A 14 →

Tutti

A 15 →

(Handwritten circled mark)

Fine

A large section of the manuscript is circled in ink. It contains several staves of handwritten musical notation, including a section labeled "A" and another labeled "A1" with an arrow pointing to the right. The notation is dense and appears to be a complex arrangement or a specific section of a larger work.

A vertical list of handwritten notes or markings on the right side of the page, possibly indicating dynamics or performance instructions.

- 2 Fl
- 2 Clar
- 2 Bassoon
- 4 Horn
- 3 Trumpet

The notation includes complex rhythmic patterns, many beamed notes, and dynamic markings such as *mf* and *f*. The music is arranged in a standard orchestral layout with woodwinds and brass instruments.

- Voice
- W. C.
- Alto
- Celli

The notation includes vocal lines with lyrics and piano accompaniment. There are dynamic markings such as *mf* and *f*. The bottom of the page has the word *fine* written in the left margin.

Ps
Guan
Fug

The score includes the following parts and markings:

Key features of the notation include:

- Use of clefs (soprano, alto, tenor, violin, viola, bass).
- Key signatures with flats (B-flat, E-flat).
- Time signatures (8/8).
- Dynamic markings such as *mf* and *ff*.
- Articulation marks like accents and slurs.
- Handwritten annotations and corrections, including a large section of the top staff that has been crossed out with a diagonal line.

Tranquillo
Pizz
pppp
gravi
in accordo

Tranquillo
pppp
Piano

Tranquillo
pppp
Piano
Violoncello
Tuba

Bergoz

Handwritten notes:
suono
grasso
meno
 ↑

100

