

ACTAS DE MARUSIA

VIOLINO I

M. Guedes

M I

APTA

pp

obsc

5

10

15

20

25

30

poco rit.

a tempo

arco

M 2

TACET

M 3

Solo sozd.

pp

M 4

APRA

pp

ppp

Viol I

115
19
20

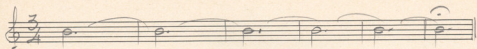

M 5

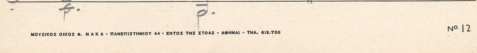
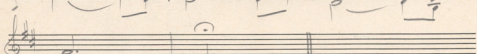
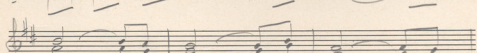
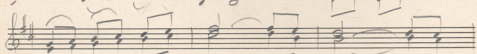
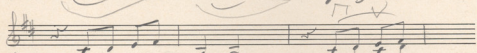
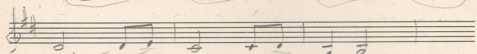
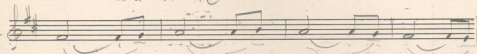
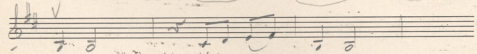
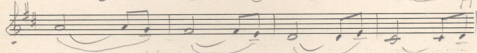
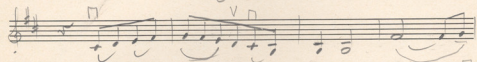
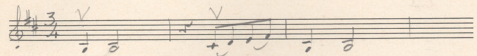
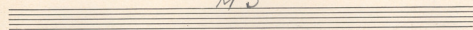

M 5^B

M 5^C

M 6

M 7

M 8

ΑΡΓΑ

M 8A

M 9

Solo

M 11

M 13

M 14

Togji apri

20 A - 20 B

M. 21A

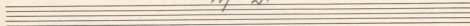

M. 21B

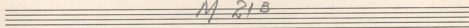

M 241

M 26

~~75~~ 25

M 28

M 29

M 30

M 32^A

ACTAS DE MARUSIA

VIOLINO II

M. Βεοδωραϊνης

M i

APRA

M 1A

APRA

M 1B

M 1C

pizz

poco rit.

a tempo

arco

M.R.

FACET

M 3

M 58

APPA

No

M 58

M 6

Four empty musical staves.

M 7

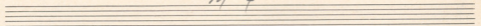

.8.

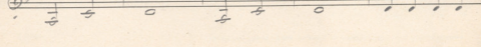
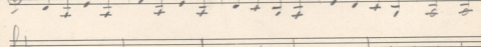
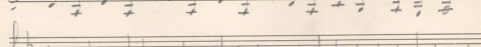
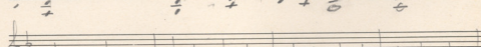
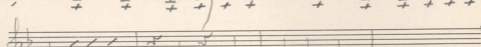
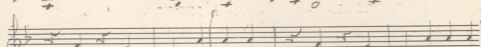
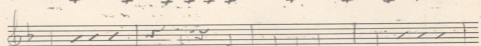
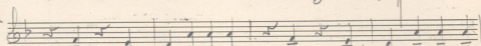
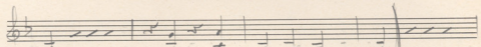
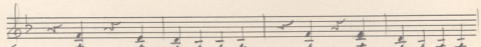
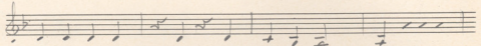
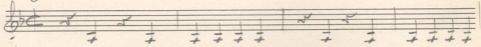

18

Two empty musical staves.

APPA

18A

Two empty musical staves.

M 10

M 11

M 13

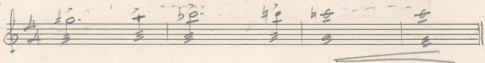

M 14

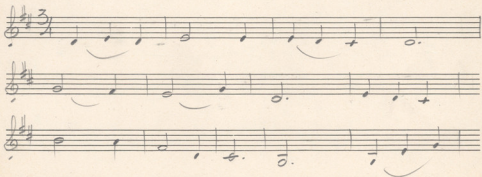

M 204-205

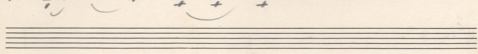
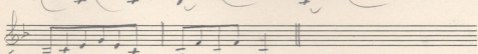
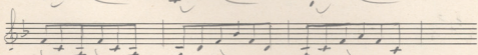
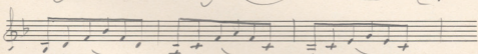
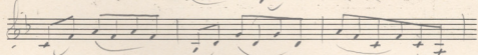
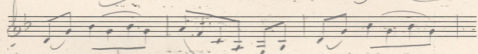
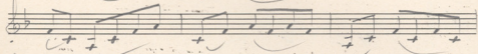
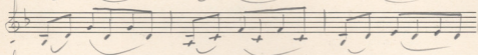
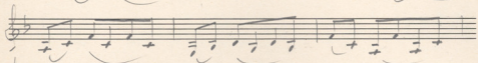
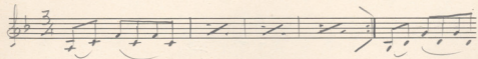

M R I A

APRA

M R I B

V

M 24 A

M 26

M 28

M 29

M 30

M 324

Three empty musical staves.

ACTAS DE MARUSIA

VIOLINO II

M. Escobedo

M i

APPA

5

10

15

20

25

30

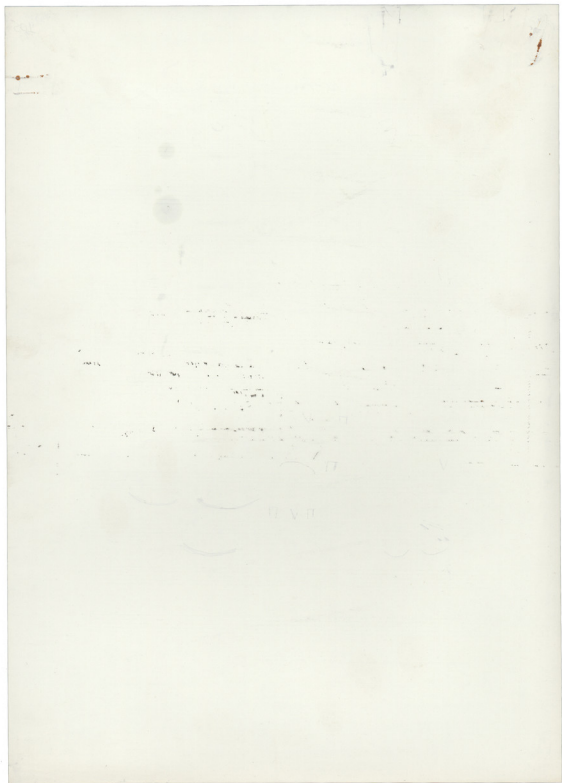

M 1A

AdFA

15

M 1B

M 1C

pizz

M 3

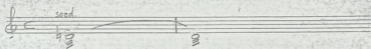

M 4

Abra

pp

PPP

ppp

Viol. II

5.

M 5

M 5^B

APPA

M 5^C

M 6

M 7

Vol. I

9.

M 8

M 10

M 11

M 13

M 14

//

M 20A-20B

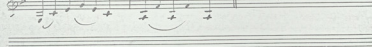
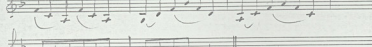
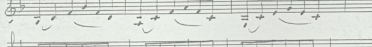
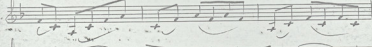
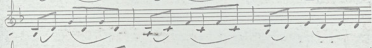
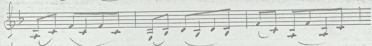

R

M R I A

APPA

M R I A

V

Vol. I

13

M 244

M 26

M 28

M 29

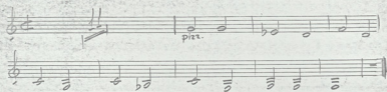

M 30

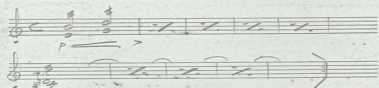

M 324

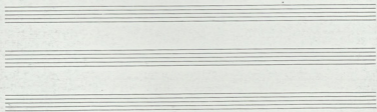
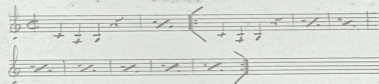

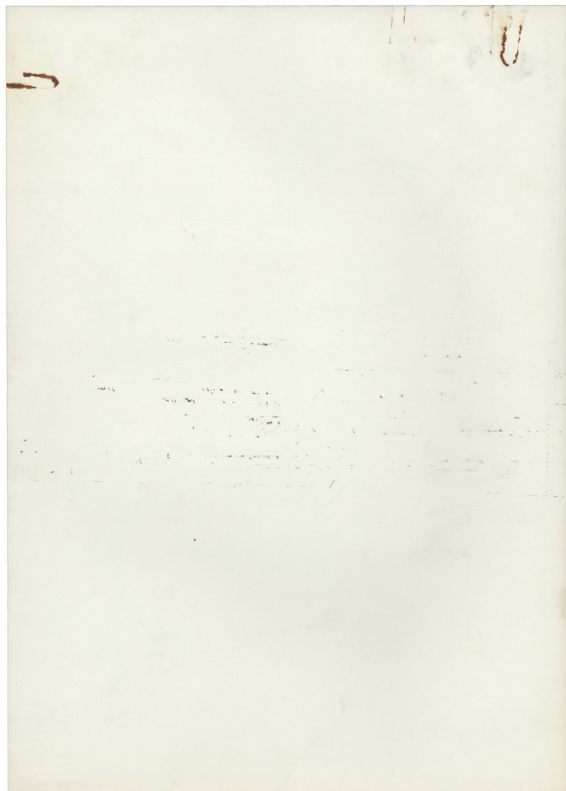

ACTAS DE MARUSIA

V/CELLO

M. Θεοδώρου

M I

APFA

Solo

M I A

APPA

M I B

M I C

M 4

V/CELLO

5 121

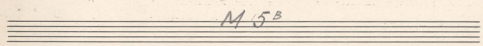
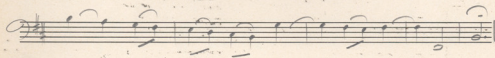
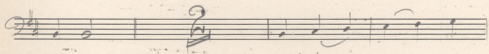
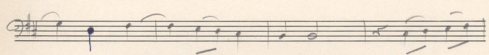
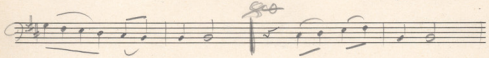
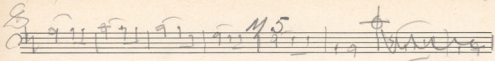

APRA

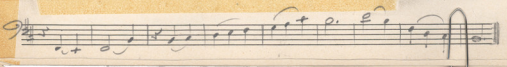
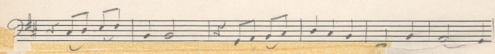
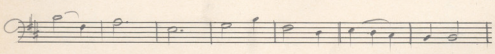
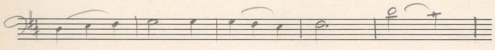

M 5^c

M 6

M 7

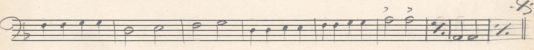
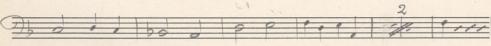
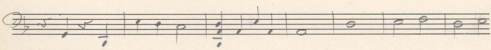
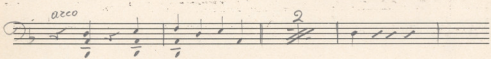
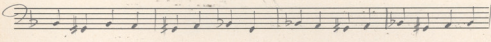
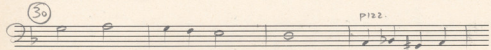
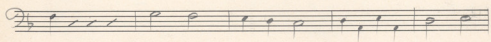
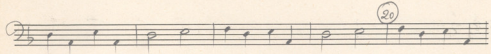
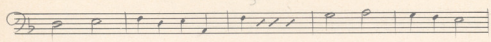

M 8A

M 10

M 11

M 13

V/CELLO

9 163

M 14

Ποῦ ἀγγι

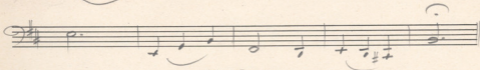
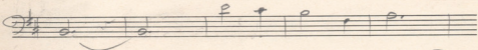
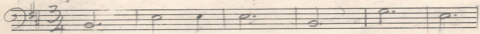

M 20B

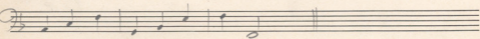
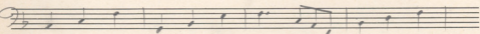
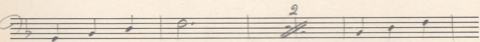
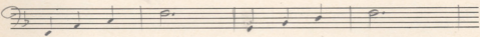
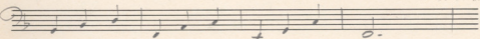
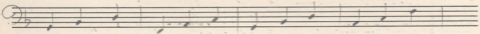
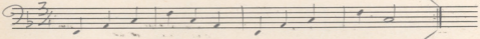

M. 21^a

M. 21^b

M 24A

M 26

M 28

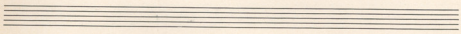

M 29

M 30

M 32

VIOLA

ACTAS DE MARUSIA

M I

N. Θεοδωραϊνός

APPA

pp

5

10

15

20

25

30

p

M I^A

15

M. 18

M. 19

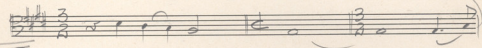
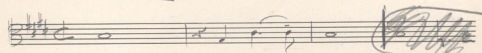

Handwritten scribbles and markings on the left margin.

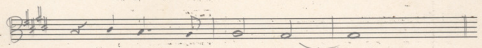
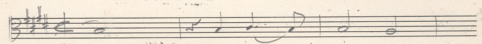
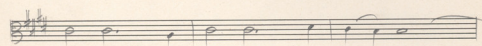
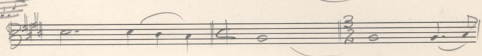

M 4

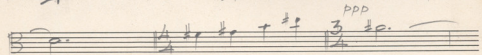
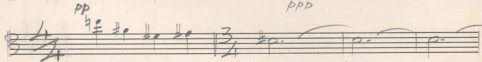
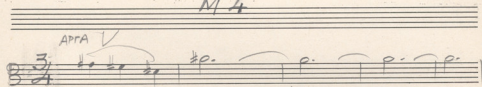

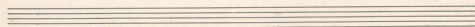
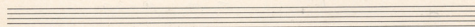
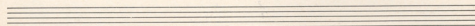
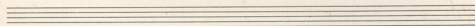
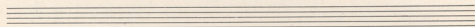
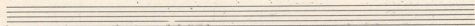
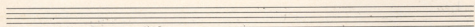
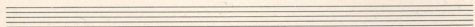
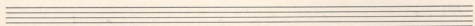
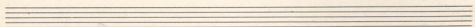
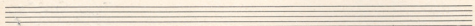
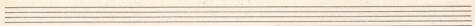

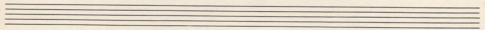
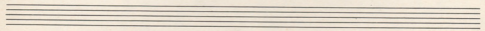
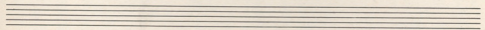
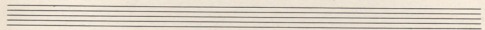
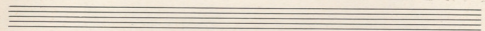
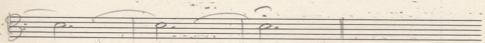
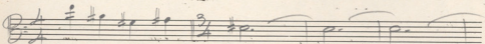
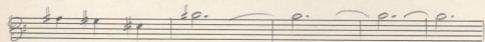
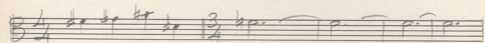
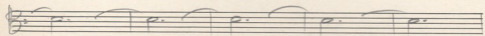
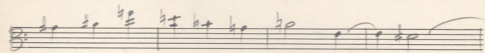
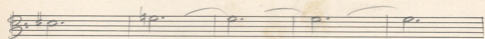

M 5

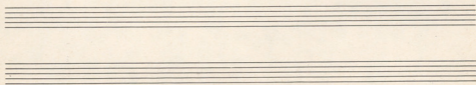

M 5^B

APPA

M 5^C

M 6

M 7

M 8

APPA

p

M 8A

M 10

M 11

M 13

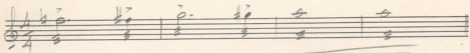

M 14

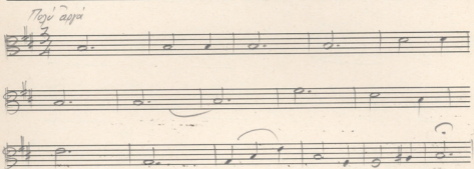

M 20A

TACET

M 20^b

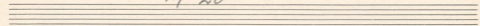

M 21^A

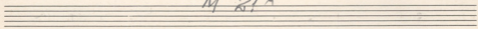

M 21 B

M 24 A

M 26

M 28

M 29

M 30

M 30A

ACTAS DE MARUSIA

C/BASSO

M. Θεοδωράκης

M I

APFA

M IA

M 18 TACET

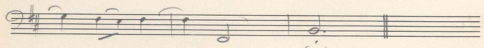
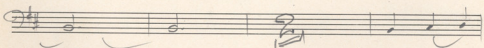
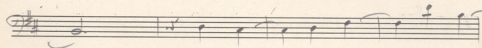
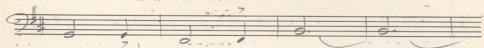
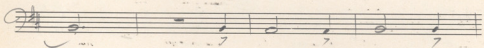
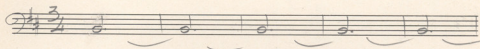
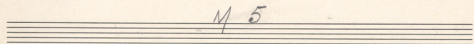
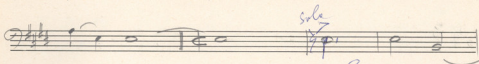
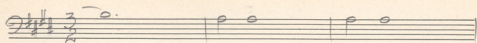

M 5^B

APRA

M 5^c

M 7

M 21A

APPA

M 21B

50

gliss

45

M II

pizz.

3

M 14

Tempo allegro

M 203

M 24^A

M 28

Toji' aya

postan

gliss.

M 30

M 32A

$\frac{3}{4}$ Cam / Sol / Tenor

ms
ms
ms

M6

60

70

M 8

APFA

dolce

PIANO

ACTAS DE MARUSIA

M 2

M. Θεοδώρου

M 3

ΑΡΓΑ

M 17

MARZIA

2a. Bassa

3a. Bassa

M 21B

M 26

M 28

M 16

M 16A

M 29

Marc. -

M 32A

M 32A

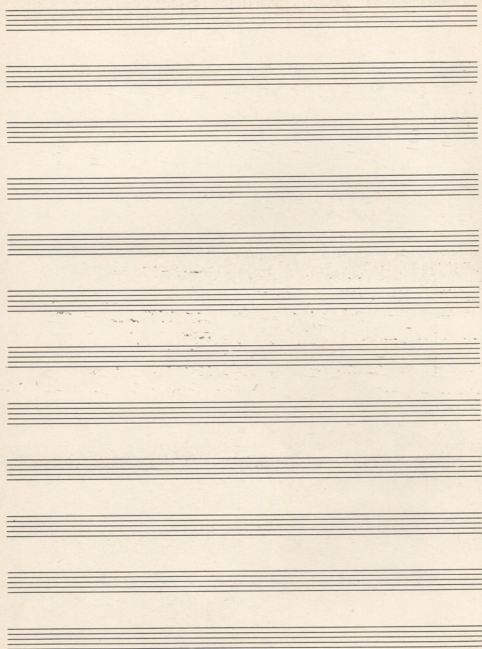

ΚΙΘΑΡΑ

ACTAS DE MARUSIA

M. Θεοδώρου

MI

APTA

LA RE MI7 LA

LA MI (5) MI RE LA MI

MI RE RE LA LA RE LA

MI LA- LA LA LA RE

LA RE LA (20) RE MI

MI RE LA LA MI

RE MI LA LA RE LA

MI RE LA

RE MI RE LA MI RE MI LA

M LA

APFA

do#

SI SI LA

MI SI LA SI MI

M IC

MI LA

LA MI LA SI LA

MI SI LA SI MI

Sol# do# Sol#

do# a tempo SI LA MI

poco rit.

SI LA SI MI

Sol# do# si MI

M 16

la- MI la- MI la-

MI MI la- MI la- la-

SOL re- la- MI la-

MI la- la- la- MI la-

la- re- la- MI

M 16^A

M 20^B

M R I A

APFA

M R I B

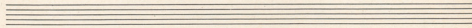
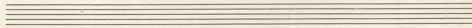
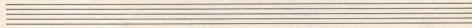
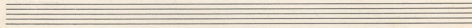
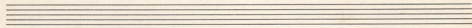
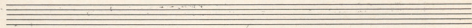
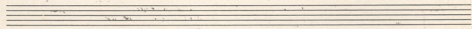
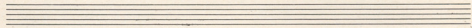
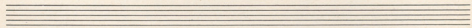
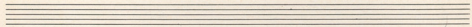
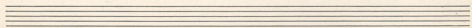
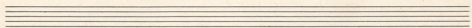

Κρουστά

ACTAS DE MARUSIA

M. Θεοτόπουλος

Κρουστά - Timpani

Mic

M 2

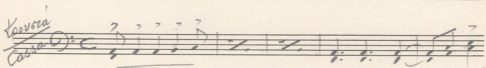

M 4

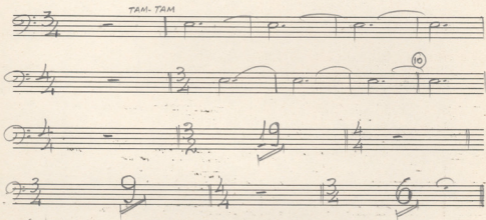

M 6

M 7

TAM - TAM 

TIMPANI

tr.

10

tr.

tr.

20

tr.

tr.

3

3

3

3

30

tr.

tr.

3

3

T - TAM

2

2

2

Cassa

40

2

2

tr.

tr.

gliss

M 13

M 16

M 16A

M 17

TIMPANI

pp poco

M 20 A

SOLO TIMPANI

pp

M 20 B

M 28

TAM - TAM

M 29

Tamp. Militare,

2 3 4 5 6 7 8

9 10 11 12 13 14 15 16 17 18 19 20

M 30

M 32

TUBA

ACTAS DE MARUSIA

M. Θεοδωράκης

Mic

M 2

M 3

M 28

M 32A

Five empty musical staves, each consisting of a grand staff with a treble clef and a bass clef.

CORNO

ACTAS DE MARUSIA

M. Θεοδωράκης

M I

APPA

M I A

APPA

M i c

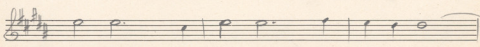
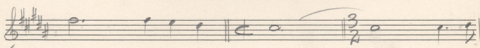
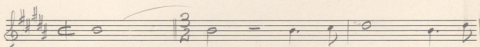
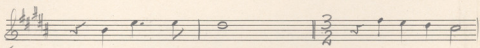
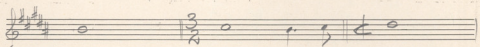
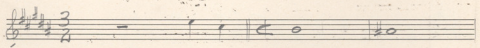
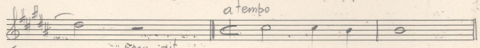
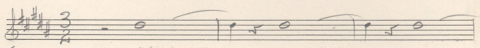
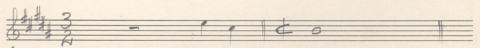
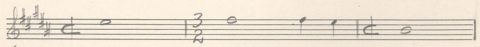
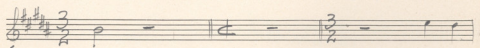

M 2

M 58

APPA

M 7

CORNO

5 153

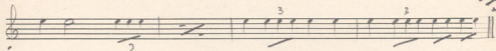

M 10

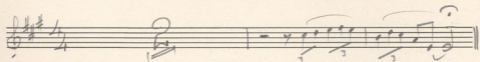

M 11

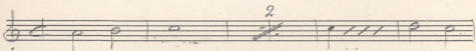

M 14

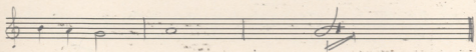
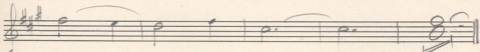
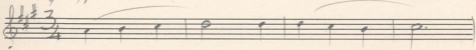
*Tutti appa*

M 17

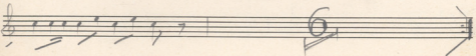
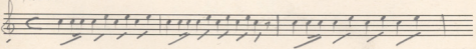
Marcia

M 21B

M 24

M 24 A

M 28

Toxi appa

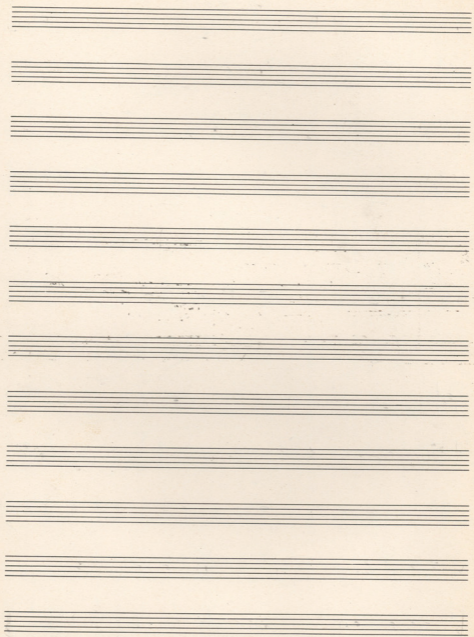

TROMBONE I

ACTAS DE MARUSIA

M. Αποδωπάκης

M i c

M 2

M 7

TROMBONE I

(40)

(50)

(60)

(70)

M !!

(80)

M 14

MARCIA

M 28

Toji aqra

M 32^a

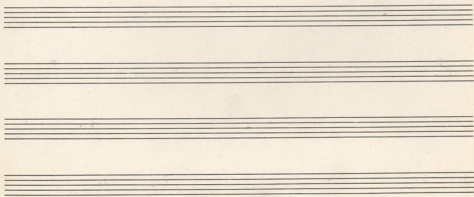

TROMBONE II ACTAS DE MARUSIA

M. Θεοδωράκης

M i c

M 2

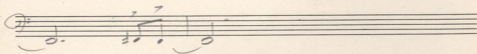
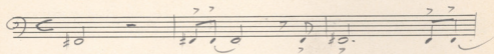
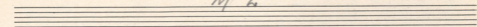

M 7

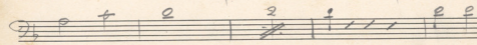
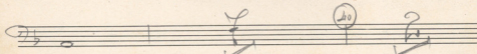
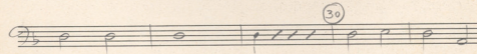
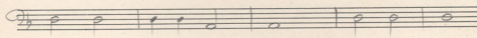
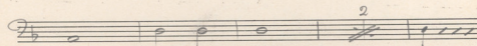
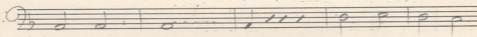
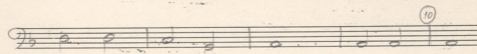
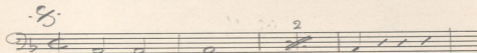
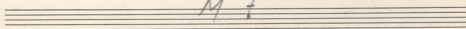

50

60

70

M !!

70

80

M !!

MARCIÀ

81

82

83

more dolci

mf

M 28

M 32^A

Four empty musical staves, each consisting of five lines, arranged vertically.

OBOE

ACTAS DE MARUSIA

M. Αποστόλων

M I

APRA

10 15 20 25 30 35 40 45 50 55 60 65

Solo mf

MIA

APRA Solo

MIC

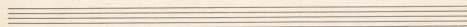
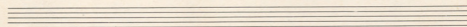
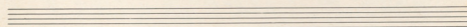
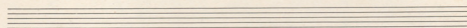
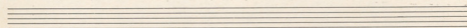
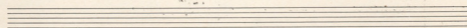
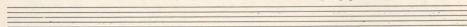
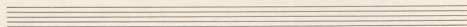
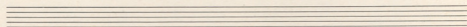
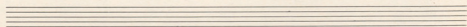
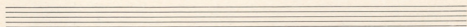
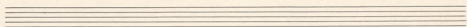

FLAUTO I ACTAS DE MARUSIA

M. Grodováinov

M I

APFA

M 1A

M. 10

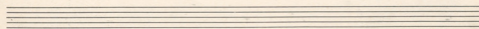
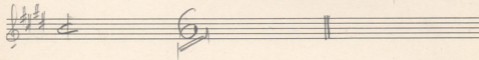
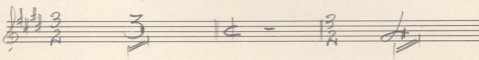
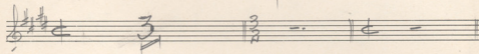
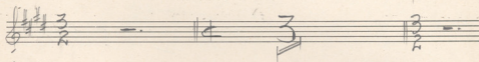
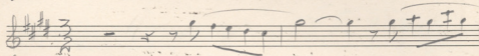
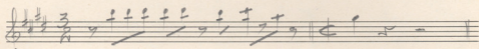
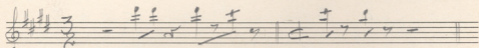
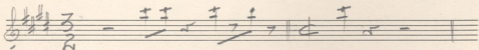
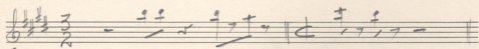

8 4 + 1 6

M 4

APRA

mf

3 4

2 1

M 5 B

APRA

3 4

6

7

M 7

- Staff 2:** Contains several vertical lines representing chords, with a '2' marking at the end.
- Staff 3:** Shows a sequence of vertical lines representing chords.
- Staff 4:** Features a melodic line with slurs and a 'tub' marking.
- Staff 5:** Continues the melodic line with slurs and a 'tub' marking.
- Staff 6:** Includes a 'tub' marking and a large '8' chord symbol.
- Staff 7:** Shows a sequence of vertical lines representing chords.
- Staff 8:** Features a melodic line with a '2' marking and a '1444' marking at the end.
- Staff 9:** Contains a melodic line with a '2' marking.
- Staff 10:** Shows a melodic line with triplets marked with the number '3'.

M 8 A

M 11

M 13

M 15

M 16

M 16^A

M 21^b

M 26

Two empty musical staves, each consisting of five lines.

FLAUTO II

ACTAS DE MARUSIA

M. Acostas

M!

APPA

M 10

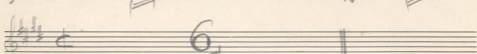
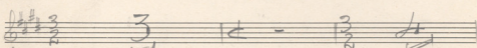
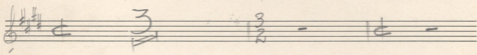
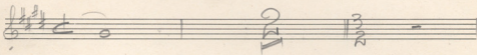
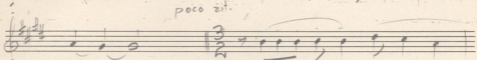
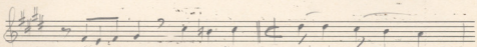
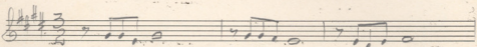
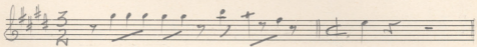
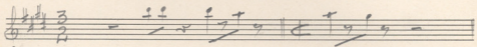
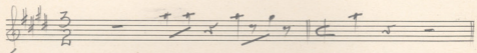
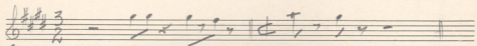

M 5 B

APFA

M 7

M 13

M 16

n

M 16^A

M 20B

M 21B

