

ΦΙΓΕΝΕΙΑ (ΦΙΛΜ)

M 1 0:52

Agg. = 0.1"

Handwritten notes and markings on the top staves:

- Διαβάζω (I read)
- Από την αρχή (From the beginning)
- 23.1.77

- Violin I: $\frac{3}{4}$ time signature.
- Violin II: $\frac{3}{4}$ time signature.
- Alto: $\frac{3}{4}$ time signature.
- Viola: $\frac{3}{4}$ time signature.
- Cello: $\frac{3}{4}$ time signature.
- Double Bass: $\frac{3}{4}$ time signature.

Additional markings include "TITAN" and "mf" (mezzo-forte).

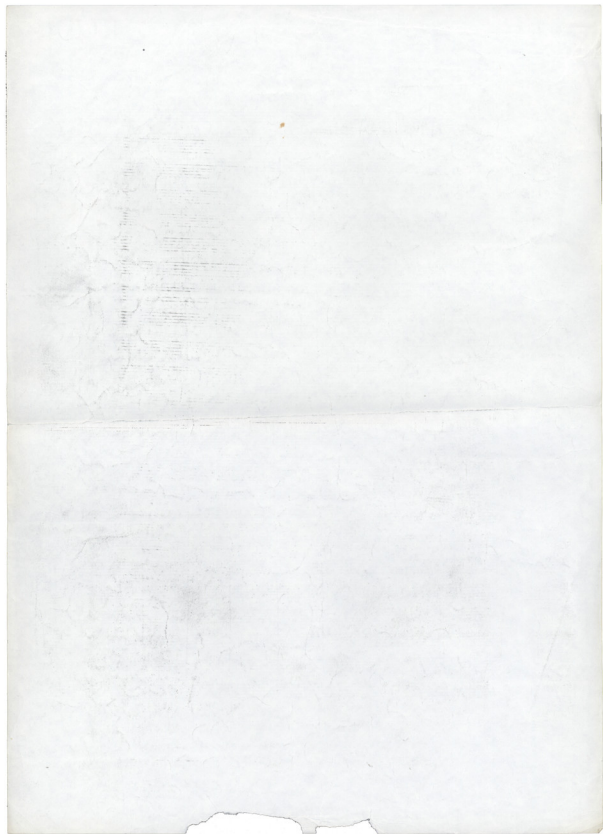

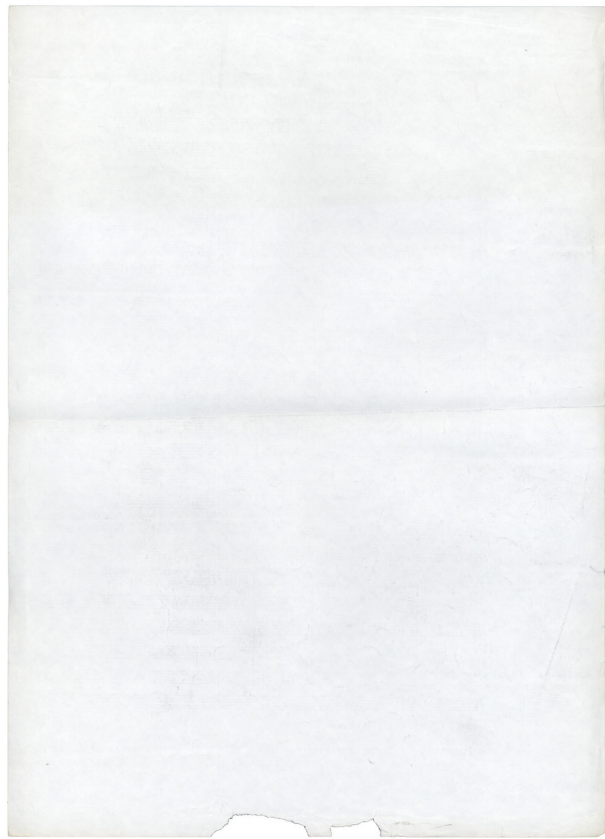

3

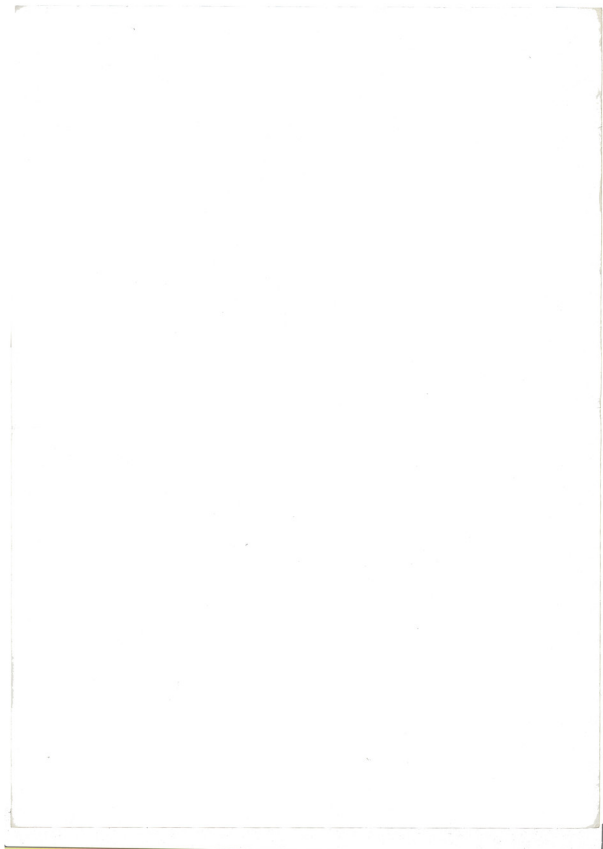

ΦΙΓΕΝΕΙΑ (ΦΙΛΜ)

ΚΑΡΑΓΙΩΡΓΙΟΥ

M2

0:48

0 1 2 3 4 8

Flut. 8/4

Flut. 8/4

Flut. 8/4

Clarinet 8/4
in D^b

Flut. 8/4

Clarinet 8/4

Tuba 8/4

Trumpet 8/4

Trombone 8/4

Drum 8/4

Pedal

Tam. 8/4

Viol. I 8/4

Viol. II 8/4

Vcl. 8/4

Cello 8/4

Viol. I 8/4

Viol. II 8/4

Vcl. 8/4

Cello 8/4

36

40

44

48

Empty musical staves for measures 36-48.

24 28 32

Flute

Flute

Flute

Flute

Flute

Flute

Flute

Flute

Flute

Flute

M3

ΦΙΛΕΝΕΙΑ

ΣΕΒΑΣΤΙΑΝΟΣ
ΦΙΤΕΝΕΙΑ (ΦΙΛΗ)
 ΠΑΡΟΣΙΑΝΟΣ

M3 0:45

PA 6/4 0 1 2 3 4
 Fl 8
 Bb 8
 Cl 8 4
 in Bb
 pp

Tu 8 4
 Co 8
 Tub 2 4

Pian 8 4
 2 4

Trpt 8

Trpt. Trp. Tim
 4/4 Piano
 4/4
 4/4 p
 4/4
 4/4

Vol 6
 8
 SA B
 vocal
 vc. 8
 cb 4

8 12 16

32 40 44 (45)

Drum

Flute

Oboe

Clarinet

Trumpet

Cor

Tuba

Piano

Violin

Viola

Harmonica

Harmonica

Piano

Violin

Viola

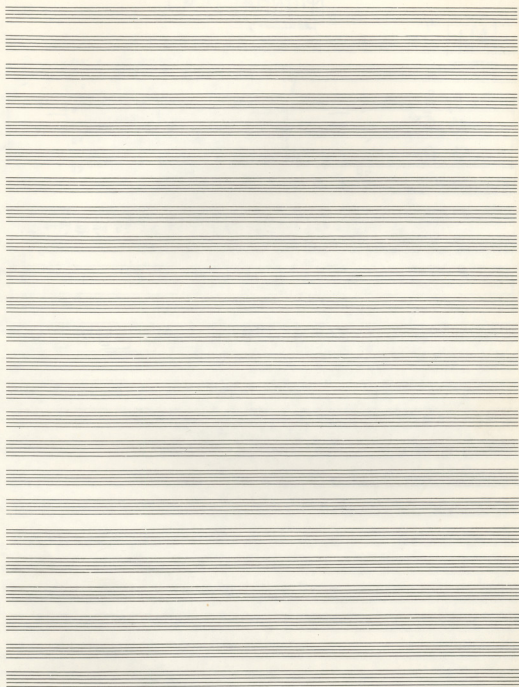

Staccato e leggero

Handwritten text at the top of the page, possibly a title or header, which is mostly illegible due to fading.

A series of 20 horizontal musical staves, each consisting of five lines, arranged vertically on the page. The staves are empty, with no musical notation or notes present.

Πρωτοπαύκος
ΙΦΙΓΕΝΕΙΑ (Film)
 Καβουλιανός

M 5 | 0:30

0 1 2 3 4 8 12 16 20 db mm

Fl $\frac{8}{4}$

Viol I $\frac{8}{4}$ *Viol*

Viol II $\frac{8}{4}$ *Viol*

Alto $\frac{8}{4}$ *Viol*

Viola $\frac{8}{4}$ *Viol*

Celli $\frac{8}{4}$

Trp $\frac{4}{4}$

Tbn $\frac{4}{4}$

Piano $\frac{4}{4}$

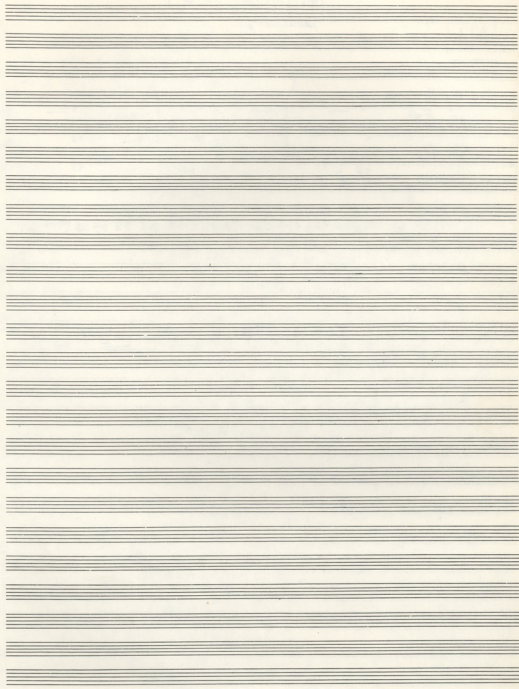

Handwritten text at the top of the page, possibly a title or header, which is mostly illegible due to fading.

A series of 20 horizontal musical staves, each consisting of five lines, arranged vertically on the page. The staves are empty, with no musical notation or notes present.

MG

0:46

ΘΕΟΔΩΡΑΚΗΣ

ΙΦΙΓΕΝΙΑ (FILM)

ΚΑΡΟΛΙΑΝΝΗΣ

0 4 8 12

Trp 8/4

Piano

Σοπρ 8

Korno

Timpani

Vcl I 8

Vcl II 8

Vcl III 8

Vcl IV 8

CB 8

36

40

44

45

46

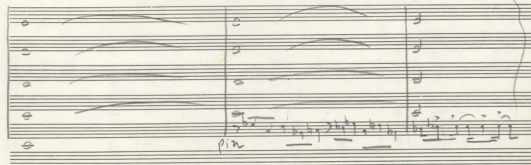
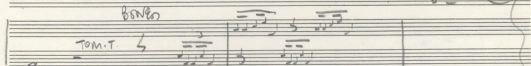
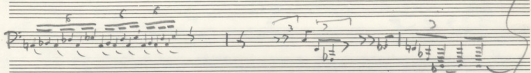
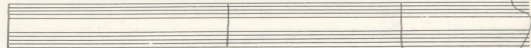
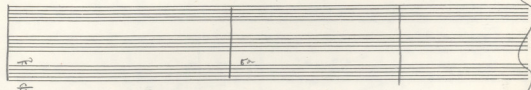
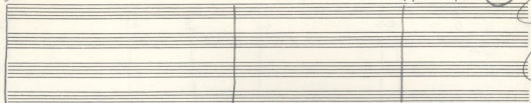

12 16 20 24 28

38 32 36

PA
 FL
 OB
 CL
 TRP
 CR
 TUB

Pia

Ensemble

Tinpan
 Hc.

TAM.T.

ΒΕΡΟΣΕΛΙΚΟΥ
ΙΦΙΓΕΝΕΙΑ (ΡΙΑΜ)
ΚΑΡΑΪΩΤΑΝΝΟΥ

M 7 | 0:37

Karst Hrps = 0:05

ΦΡΟΤΕΡΟ (play back)
(Cymbales)
MILTA

Handwritten text at the top of the page, possibly a title or reference number, which is mostly illegible due to fading.

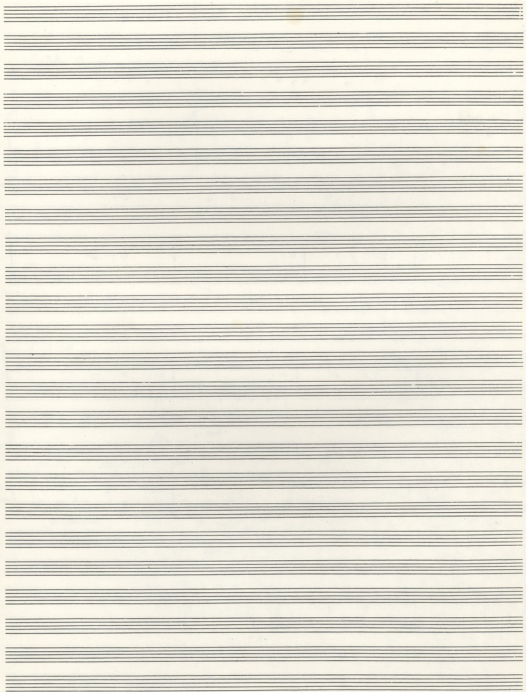

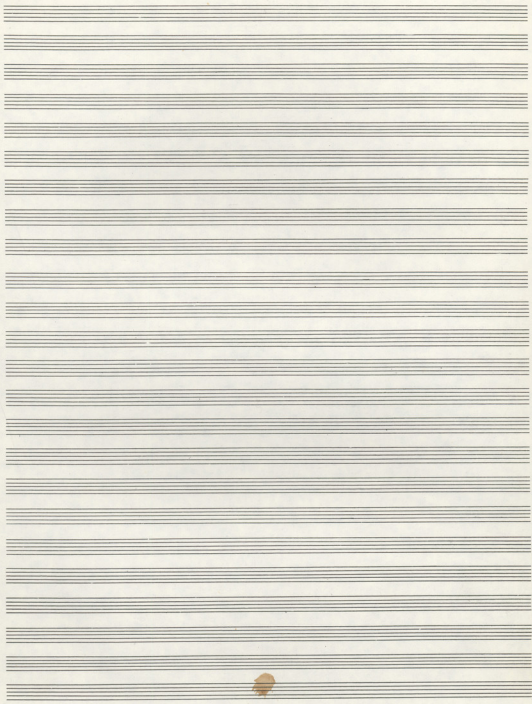

KARAGIANNIS
ΠΙΓΓΕΝΙΑ (FILM)
98101/1977

119 4:05

1 2 3 4 8 12 16

Trp $\text{B}\flat$

Fl $\text{B}\flat$

OB \mathbb{B}

Cl $\text{B}\sharp$

Trb B

En B

Trco $\frac{4}{4}$

Org $\frac{4}{4}$

ff

mf

ff

ff

En $\frac{4}{4}$

$\frac{4}{4}$

$\frac{4}{4}$

Krn $\frac{4}{4}$

TAM.T

$\frac{4}{4}$

$\frac{4}{4}$

$\frac{4}{4}$

$\frac{4}{4}$

$\frac{4}{4}$

7 - 8

9 - 10

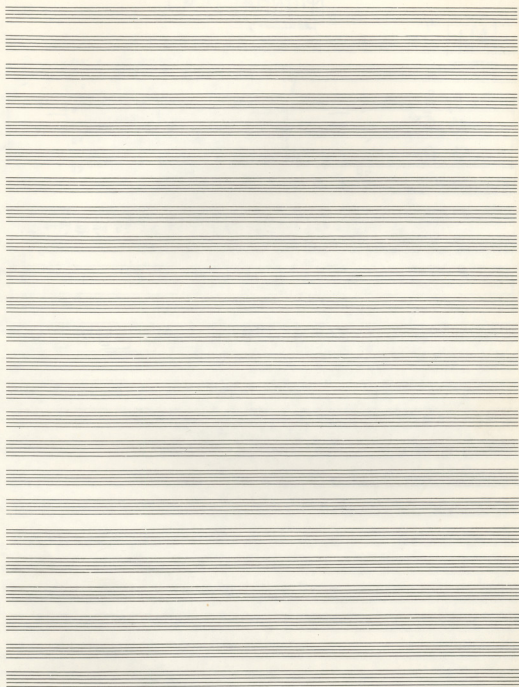

44 48 52 56 1.00

ГЕДСИАН

ПОПЕЧА (FILM)

КАРАСТАНОВ

M 40

1:32

KARAJ

(A) 0:0

→ 0:17

Score for section (A) starting at 0:0. The score includes parts for Flute (Fl.), Clarinet (Cl.), Violin I (V. I.), Violin II (V. II.), Viola (V.), Cello (Cb.), and Double Bass (Db.). The Flute part has a melodic line with slurs and accents. The Clarinet part has a rhythmic accompaniment. The strings play chords, with the Cello and Double Bass parts showing some chromatic movement.

(B) 0:42 KARAJ

Score for section (B) starting at 0:42. The score includes parts for Flute (Fl.), Violin I (V. I.), Violin II (V. II.), Viola (V.), Cello (Cb.), and Double Bass (Db.). The Flute part has a melodic line with slurs and accents. The strings play chords, with the Cello and Double Bass parts showing some chromatic movement.

(Г) 0:55:10

Score for section (Г) starting at 0:55:10. The score includes parts for Flute (Fl.) and Clarinet (Cl.). The Flute part has a melodic line with slurs and accents. The Clarinet part has a rhythmic accompaniment.

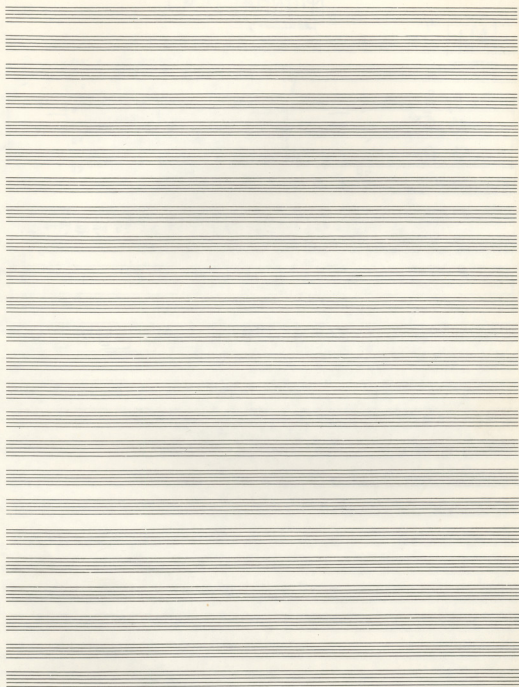

M11

ΑΒΓΔ

ΒΕΡΟΣΙΝΗΣ
 ΗΦΙΦΕΝΕΙΑ (FILM)
 ΚΑΡΟΠΑΝΟΣ

Ⓐ ΚΒΟΥΤΑ

Ⓑ ΜΑΤΕ

Ⓘ ΧΑΛΚΙΝΑ

Ⓙ ΤΡΑΒΟΥΙ

1:57

1:43

0:24

M11A

1:57

Timpani

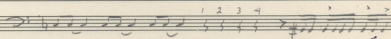

M11B

1:13

Ⓐ

ΠΙΟΤΕΡΑ
 (Play Back)

ΚΡΑΥΓΗ
 (young girl's cry)

Ⓑ

Ⓒ

To ① ff di Brando young man stand.

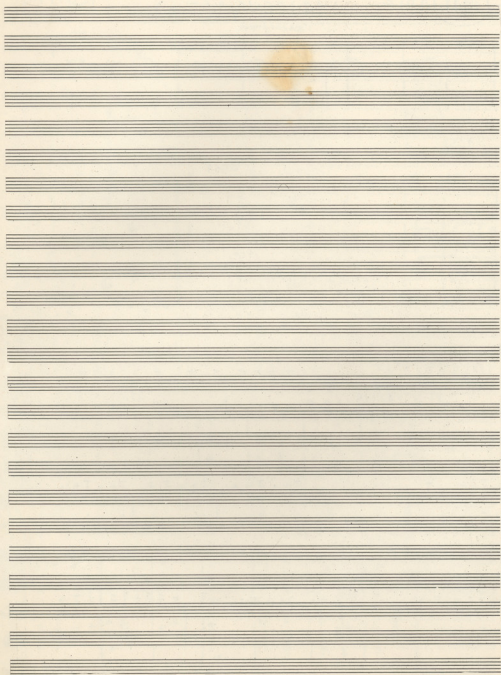

M11 (C) 0:24

Top 8# ϕ 0 0 0 0 0 0 0

Cr. 8# 0 0 0 0 0 0 0

Trb 8# 0 0 0 0 0 0 0

Trump 2 0 0 0 0 0 0 0

Tromb 1 0 0 0 0 0 0 0

Viol I 8# ϕ 0 0 0 0 0 0 0

Viol II 8# 0 0 0 0 0 0 0

Alts 8# 0 0 0 0 0 0 0

Viol 2 ϕ 0 0 0 0 0 0 0

Cb 2 ϕ 0 0 0 0 0 0 0

Trp 8# 1 1 1 1 1 1 1 1

Cr. 8# 0 1 1 1 1 1 1 1

Trb 8# 0 1 1 1 1 1 1 1

Trump 2 0 0 0 0 0 0 0

Tromb 1 0 1 1 1 1 1 1

Viol I 8# 1 1 1 1 1 1 1 1

Viol II 8# 1 1 1 1 1 1 1 1

Alts 8# 1 1 1 1 1 1 1 1

Viol 2 ϕ 1 1 1 1 1 1 1 1

Cb 2 ϕ 1 1 1 1 1 1 1 1

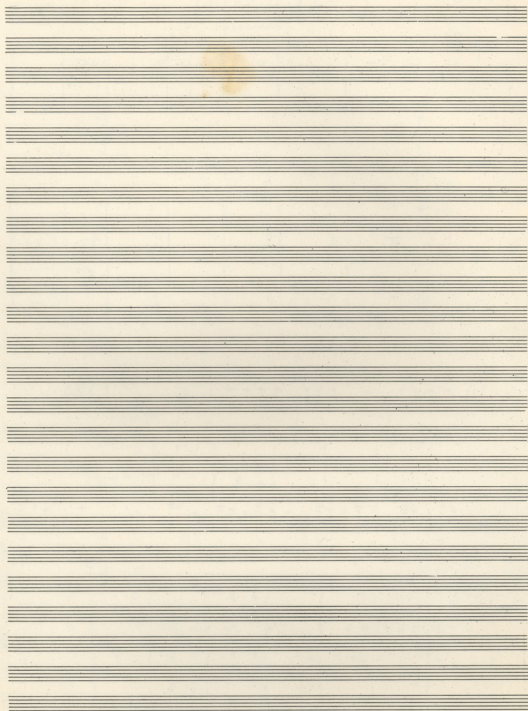

ΦΙΓΕΝΕΙΑ

10

ΑΝΤΙΓΡΑΦΑ

Nº 12

Τραγούδι

Κα. Nº 27

8#

KA PA BA TOPO KI NI TA TO

8#

TO NO EKAI SME NA KI - NEI STE METN ANE MO NA

8#

TA PO ME THN TOI A KI NEI STE METN ANE MO NA

8#

TA PO ME THN TOI A TOU TIPI A MOU

8#

TA KU KAI KA TA TOI XH GA KU KAI SME

8#

XA PA ZON TAI ME TAP MATA KU KAI ANA KIA

8#

AI - MA KU KAI ANA KIA AI - MA

Multiple empty five-line musical staves, providing space for further handwritten notation.

Flute (Fl.) part with notes and rests.

Clarinet (Cl.) part with notes and rests.

Piano (Piano) part with chords and dynamics markings.

Violin I (Vln I), Violin II (Vln II), Viola (Va), and Cello (Cb) parts with notes and rests.

Empty musical staves at the bottom of the page.

4=51

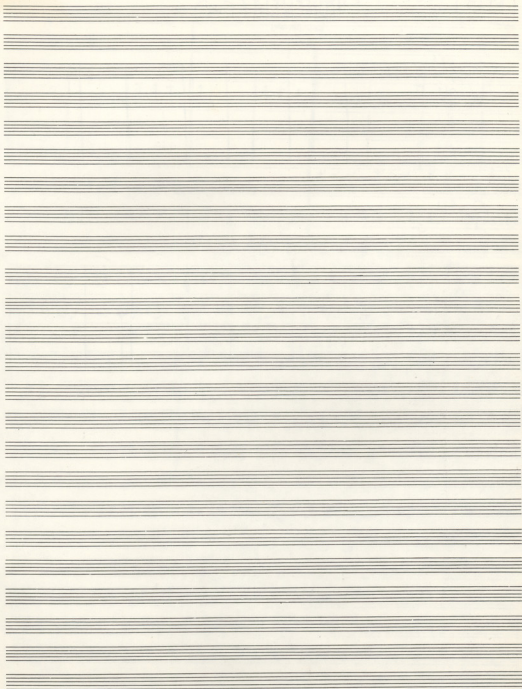

13A

M13 1:51.

ГЕРШВИН
ИДИНЕЯ (Фильм)
Корольмейстер

9000000
ΦΙΓΕΝΕΙΑ (Film)

M14

0:52

1 Melos 3 1/2" 2/4

Clar 8 b

Piano

Timpani

TAM.

Viol I 8 b

Viol II 8 b

Vcl 8 b

Cby 8 b

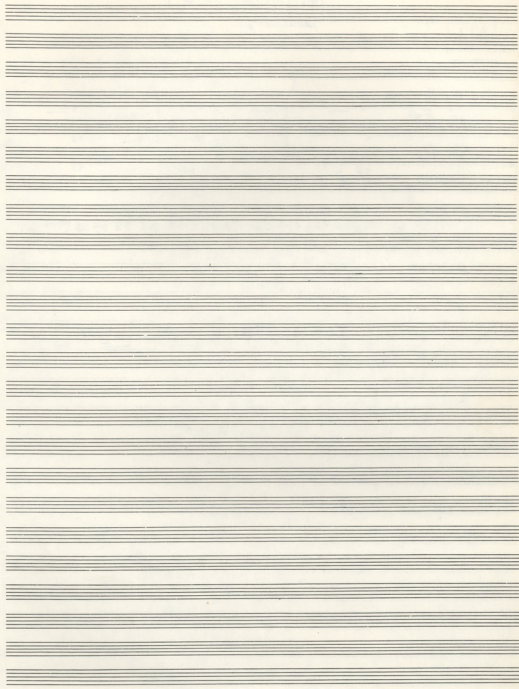

0:52'

p

mf

p

A series of ten empty musical staves at the bottom of the page.

Τραγούδι Κρητικό

5 ANTIPHON

9500000000

ΠΙΤΕΝΕΙΑ (Πίση)

ΚΑΡΑΓΙΑΝΝΗΣ

M15 0:44"

1. *Τὸν Ἄγγελον τὸν ποῦ εἶπες ἄλλο ἄλλο ἄλλο*
 2. *τὸν Ἐὐαγγέλιον τὸν ποῦ εἶπες ἄλλο ἄλλο ἄλλο*
 3. *τὸν Ἄγγελον τὸν ποῦ εἶπες ἄλλο ἄλλο ἄλλο*
 4. *τὸν Ἄγγελον τὸν ποῦ εἶπες ἄλλο ἄλλο ἄλλο*
 5. *τὸν Ἄγγελον τὸν ποῦ εἶπες ἄλλο ἄλλο ἄλλο*
 6. *τὸν Ἄγγελον τὸν ποῦ εἶπες ἄλλο ἄλλο ἄλλο*
 7. *τὸν Ἄγγελον τὸν ποῦ εἶπες ἄλλο ἄλλο ἄλλο*

Handwritten text at the top of the page, possibly a title or header, which is mostly illegible due to fading.

A series of 20 horizontal musical staves, each consisting of five lines, arranged vertically down the page. The staves are empty, with no musical notation or clefs present.

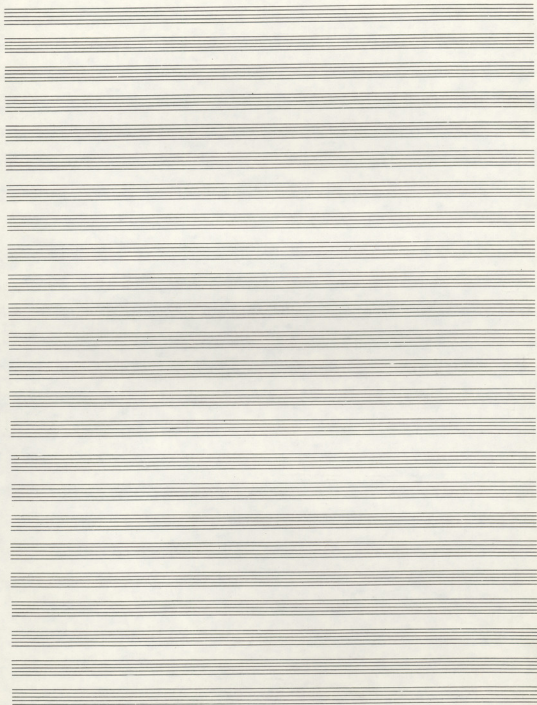

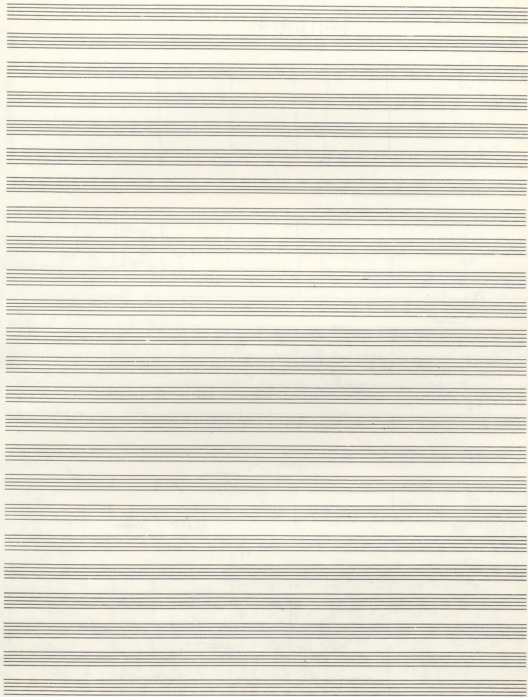

Four empty musical staves, likely for strings and woodwinds, arranged in two pairs.

Four empty musical staves, indicating a section of the score that has not been written.

Four empty musical staves, indicating a section of the score that has not been written.

Empty musical staves at the bottom of the page.

417

-6-

95

1.00

Key annotations and markings include:

- Dynamic markings: *mf*, *f*, *ff*, *pp*, *ppz*.
- Tempo/Character markings: *Allegretto*, *Allegro*, *Andante*, *Adagio*.
- Performance instructions: *arco*, *rit.*, *rit. a*, *rit. b*, *rit. c*, *rit. d*, *rit. e*, *rit. f*, *rit. g*, *rit. h*, *rit. i*, *rit. j*, *rit. k*, *rit. l*, *rit. m*, *rit. n*, *rit. o*, *rit. p*, *rit. q*, *rit. r*, *rit. s*, *rit. t*, *rit. u*, *rit. v*, *rit. w*, *rit. x*, *rit. y*, *rit. z*.
- Other markings: *arco*, *rit.*, *rit. a*, *rit. b*, *rit. c*, *rit. d*, *rit. e*, *rit. f*, *rit. g*, *rit. h*, *rit. i*, *rit. j*, *rit. k*, *rit. l*, *rit. m*, *rit. n*, *rit. o*, *rit. p*, *rit. q*, *rit. r*, *rit. s*, *rit. t*, *rit. u*, *rit. v*, *rit. w*, *rit. x*, *rit. y*, *rit. z*.

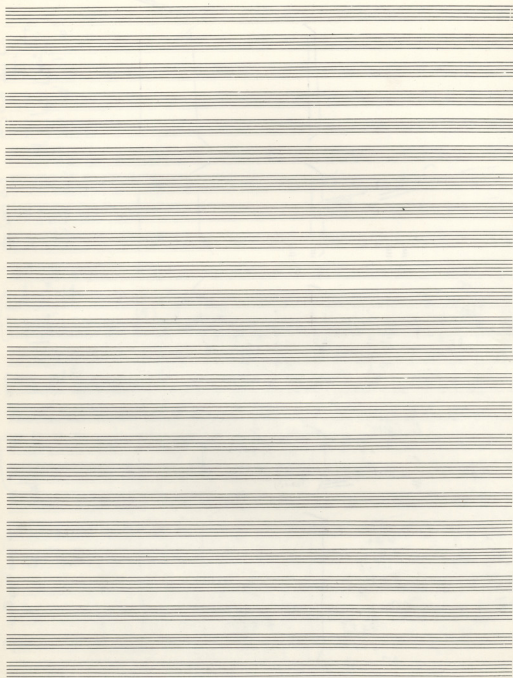

ΓΕΩΡΓΙΑΝΟΣ
ΙΦΙΓΕΝΕΙΑ (FILM)
 ΚΑΚΟΤΙΜΟΥ

M18 0:39"

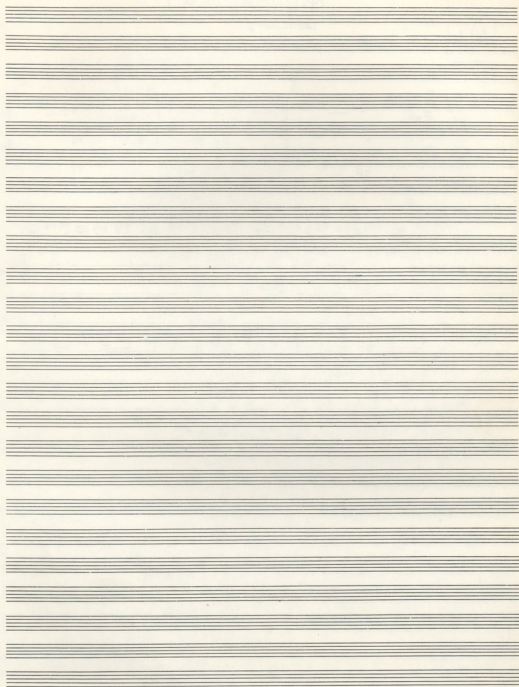

0:39"

2

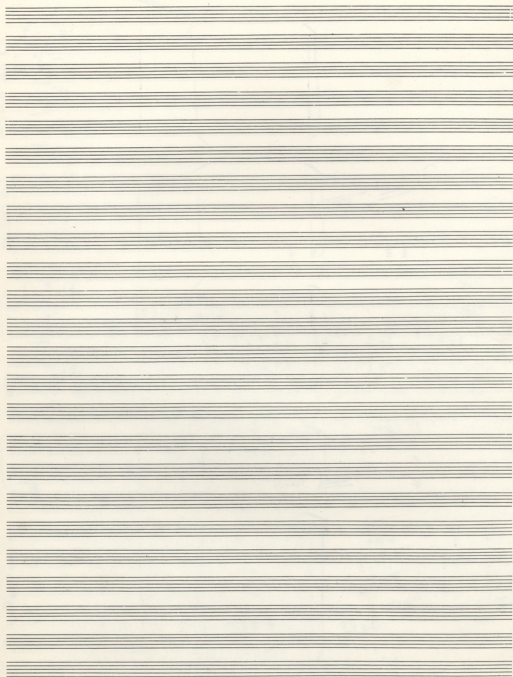

10

Mals

20
2

- Staff 7:** A double bar line with the word "Timporeni" written above it.

Chorus

~~25~~ ~~30~~ ~~35~~ ~~40~~ ~~45~~
~~10~~ ~~15~~ ~~20~~ ~~25~~ ~~30~~ ~~35~~

15 20 25
 60 5 10 15 20

Φιδελιαν

PHIGENIA

ΚΑΡΑΪΣΤΑΝΟΥ

PHIGENIA Film
THEODOROU

M 21 | 0:57

PHIGENIA 8/8 c

Clarin. 8/8 c

TEOSATAM

PIRENEIA (FILM)

KARL (LINDNER)

M29 0:43

Clarin B \flat 3/4

Coro B \flat 3/4

Vcll I B \flat 3/4

II B \flat 3/4

Alto B \flat 3/4

+ Piano Violon 3/4

Contra 3/4

p

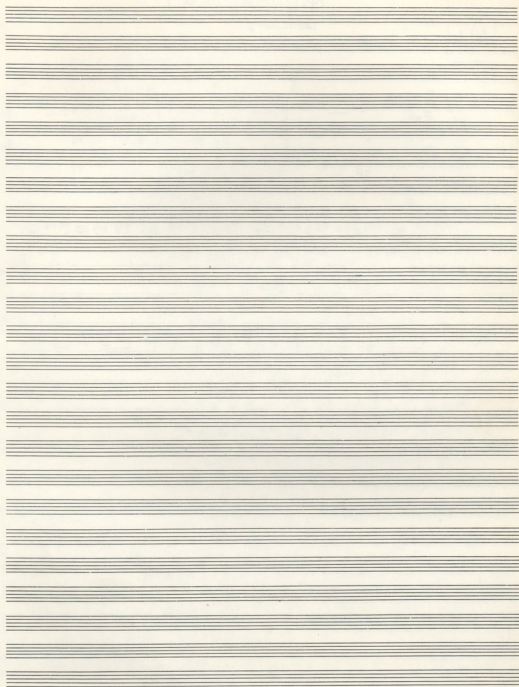

0:43

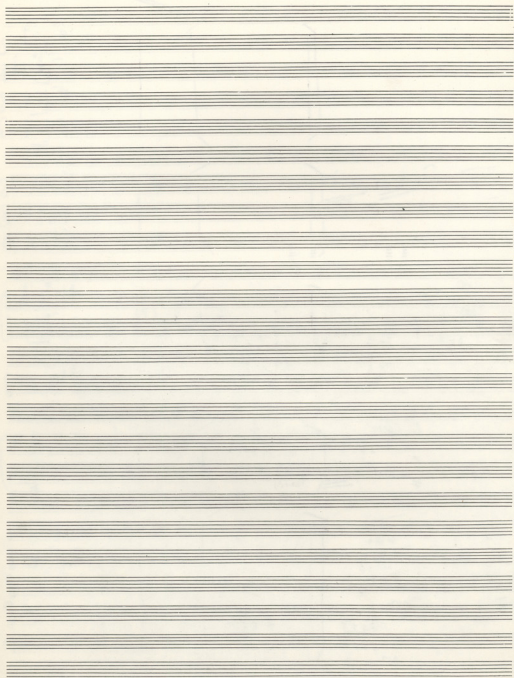

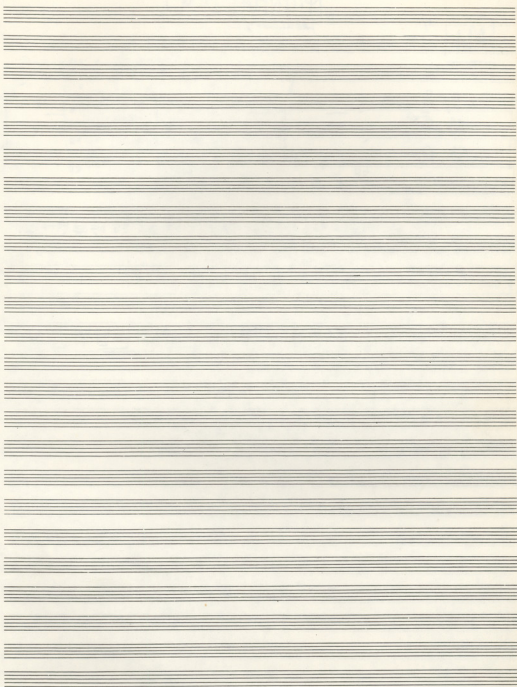

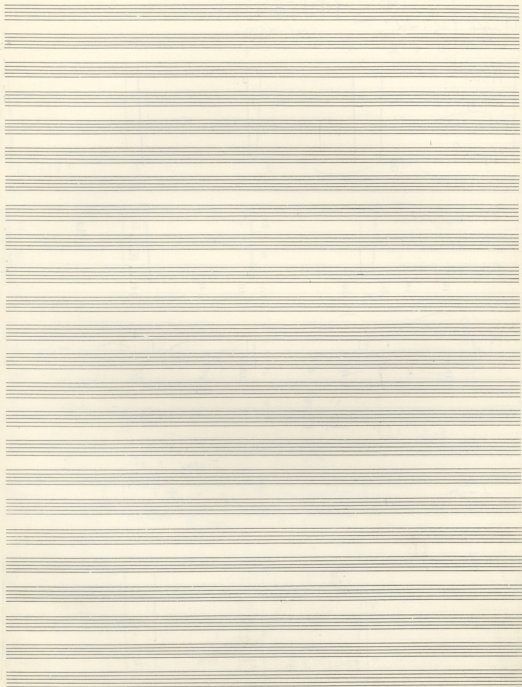

Strophos

ΦΙΤΗΝΕΙΑ

Kontinuous

M 24 | 2. 22

0 1 2 4 8 12

Flute 8

Clarinet 8

Oboe 8

Bassoon 8

Trumpet 8

Trumpet 8

Tuba 8

Violin I 8

Violin II 8

Viola 8

Cello 8

Double Bass 8

Piano 8

Drums

Timpani

FF

String section (Violins I, Violins II, Violas, Cellos, Double Basses)

2

24

28

Measure numbers 24 and 28 are written in red ink above the first two systems.

Key markings and annotations include:

- TRM** (Tutti) markings above the first and second systems.
- GR. CASSA** (Great Cymbal) marking above the first system.
- F** (Forte) dynamic markings above the first and second systems.
- TRM. TRM.** (Tutti) markings above the second system.
- F** (Forte) dynamic markings above the second system.
- 3** (Triplet) marking above the fourth system.
- tr** (trill) marking above the fourth system.

32 36 40 44

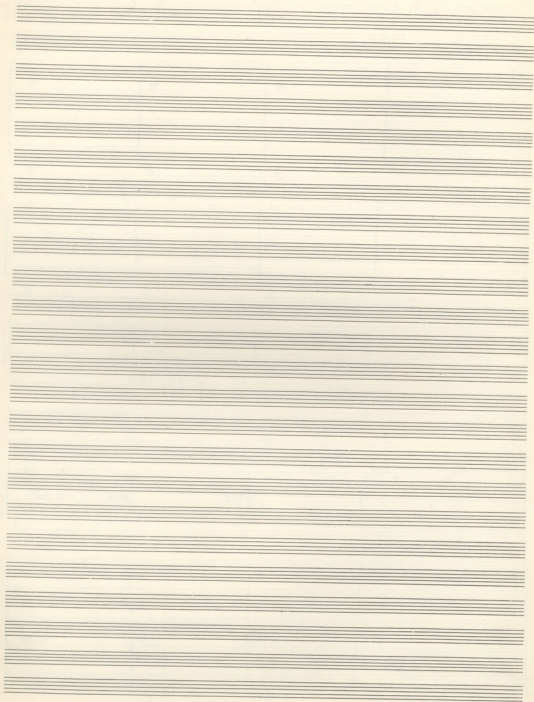

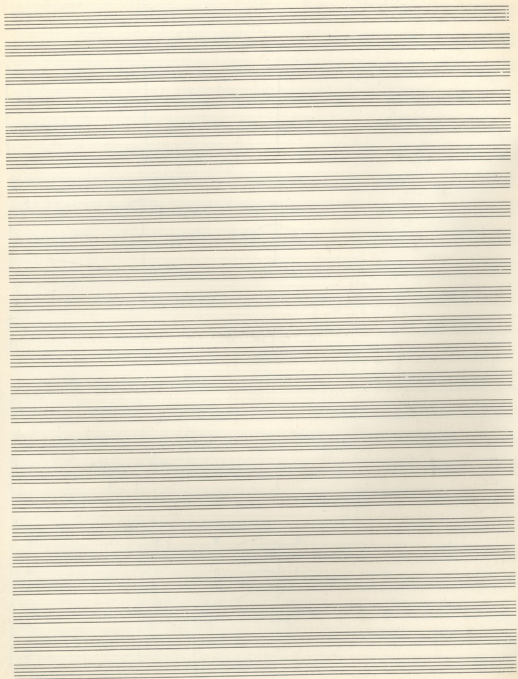

48 52 56 7.00

48 52 56 7.00

Tom
Tom

4 8 12 16 20

A set of five empty musical staves. Above the staves, red numbers 4, 8, 12, 16, and 20 are written, indicating measure numbers. Vertical lines are drawn from these numbers down to the first staff.

24

28

34

38

B

24

28

32

36

Four empty musical staves, each with a vertical bar line indicating the start of a measure. The staves are numbered 24, 28, 32, and 36 from left to right.

The score is written in a style that suggests a piano or organ piece, with a focus on harmonic structure and dynamics. The handwriting is clear and legible, with some corrections and annotations visible.

~~88~~
88

200
56

200

4

8

Four empty musical staves, each consisting of five lines, arranged vertically.

Four empty musical staves, each consisting of five lines, arranged vertically.

2:22

12 16 20

p

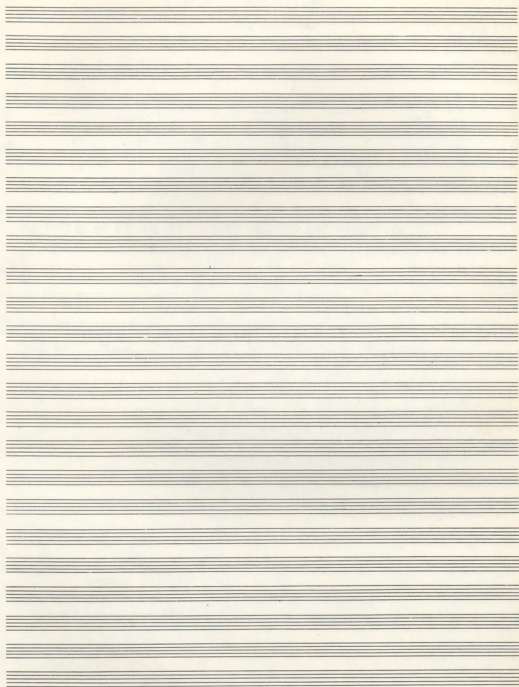

A series of ten empty musical staves, providing space for further notation.

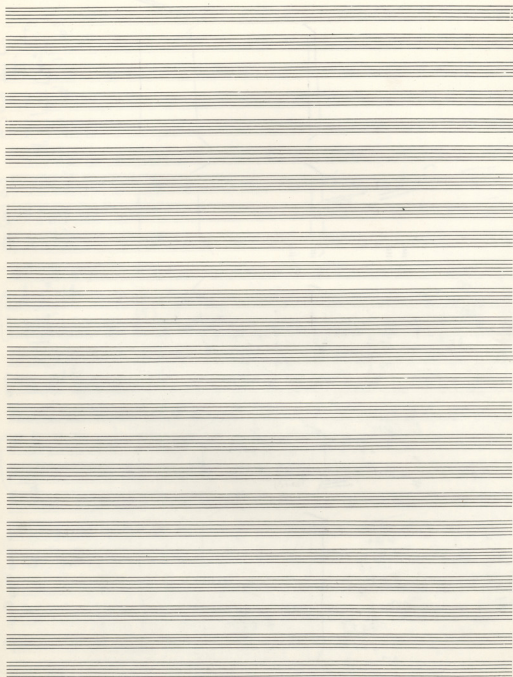

ΠΙΠΙΝΓΙΑ (Film)

M. 26 1:20

Viollo
Alto
Clarinet
Saxophone

Solo

Klarinet

Smile

Solo

do

forte

RE RE

do

Solo

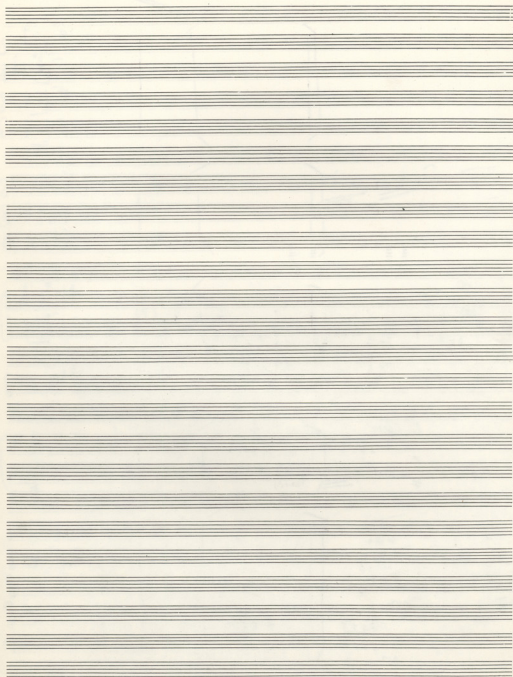

M 28 2.03°

ΦΙΓΕΝΕΙΑ

♩ = 0:32

Fl. 8 4

Fl. 8 4

OB 8

Cl. 8 4 2
FF

f
#9- 49 | 0 | #2

Trp 8

Cor 8 4

Fag 8 4

Piano 8 4

Viola 8

Vcllo 8

8 4

8

8

8 4

8 4

77 21 28

TAM >
CASSA

(10)

28

35

1#9 41 1 9.

Timpani

F

Tom
Cass+

p

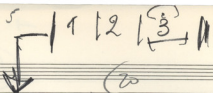

36

And.

1-3

(20)

67 9.

F

F

And. to Viol. I

Piasso

FF

FF

And. to Viol. I

(32)

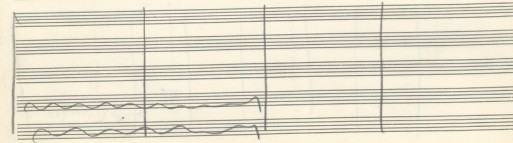
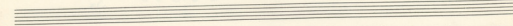
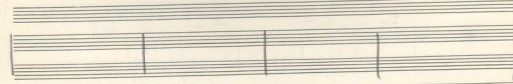
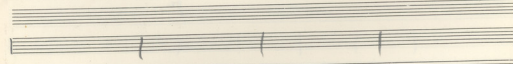
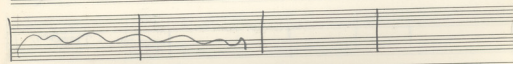
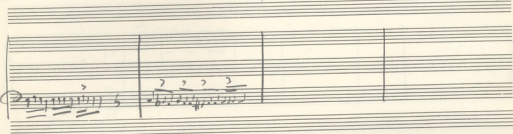
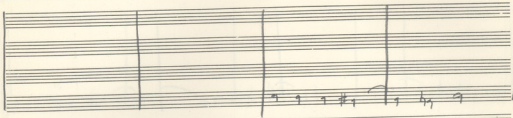
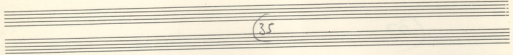

40

A_2 B_2 C_3 D_3 E_3 F_3 G_3 A_3 B_3 C_4 D_4 E_4 F_4 G_4 A_4 B_4 C_5

F_4 E_4 D_4 C_4 B_3 A_3

A_3 B_3 C_4 D_4 E_4 F_4 G_4 A_4 B_4 C_5

A_3 B_3 C_4 D_4 E_4 F_4 G_4 A_4 B_4 C_5

A_3 B_3 C_4 D_4 E_4 F_4 G_4 A_4 B_4 C_5

A_3 B_3 C_4 D_4 E_4 F_4 G_4 A_4 B_4 C_5

Timb

C_4 D_4 E_4 F_4 G_4 A_4 B_4 C_5

Trom

C_4 D_4 E_4 F_4 G_4 A_4 B_4 C_5

Coro

?

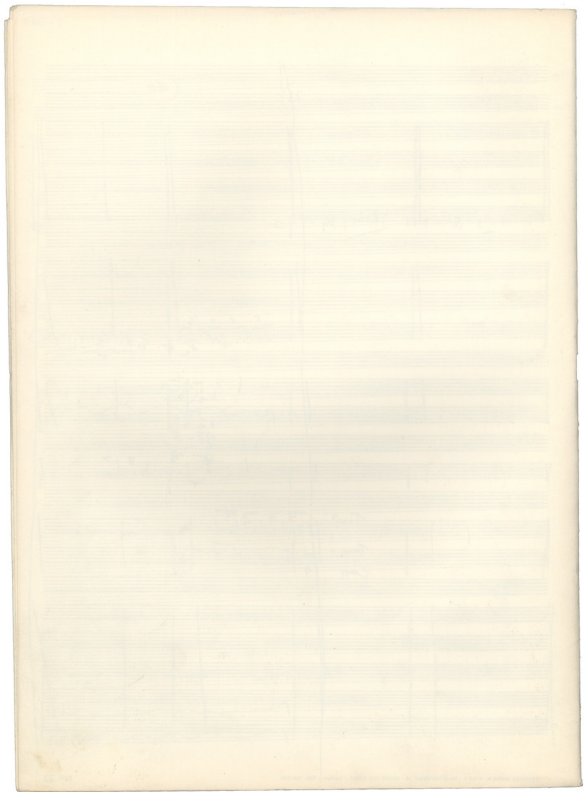

M 29 | 0:26 | ΦΙΛΩΝΙΑ

Παυσία

Αντ' το 19 Μίρας

το Μ 28

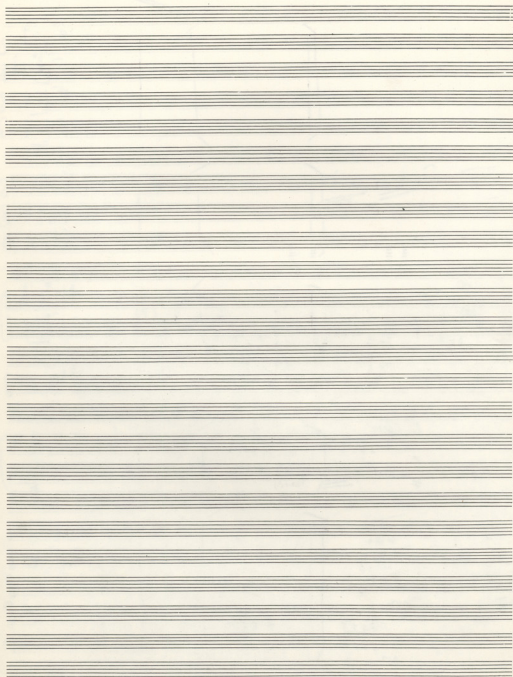

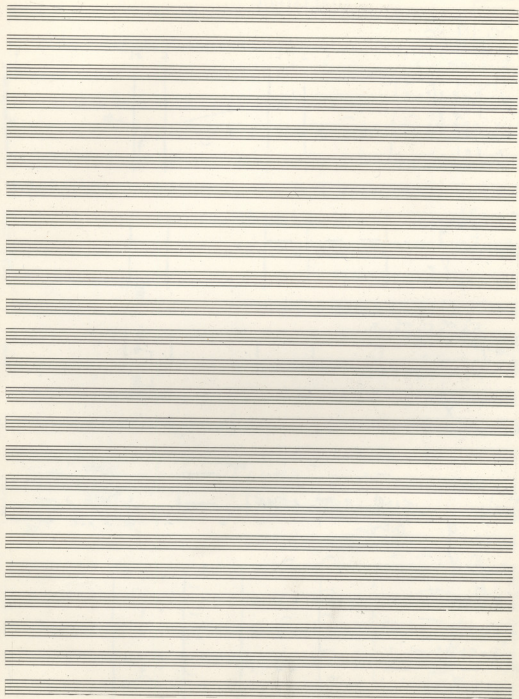

M 30

1.52

PIFFNEIA

Clarinet 8[#]
 Flute 8[#]
 Oboe 8[#]
 Bassoon 8^b

3"

2"

9"

Trumpet 8[#]
 Trombone 8[#]
 Tuba 8^b

Piano 8[#]
 Electric Piano 8[#]
 Bass 8^b

Drums
 Cymals
 Gong

Timpani
 T. M. L.
 T. TAM
 Gong

Musicians

Violin I 8[#]
 Violin II 8[#]
 Viola 8[#]
 Violoncello 8[#]
 Contrabasso 8^b

45 48 51 54 57

Plato

23

26

9 12 15 18 21

37 33 36 31

Πισ'αγα

37

42

45

78

48

51

54

M. 31 4:58 ΠΙΡΕΝΕΙΑ

Solo TIMPANI

(A) 

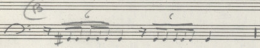
(B) 

(Empty musical staves)

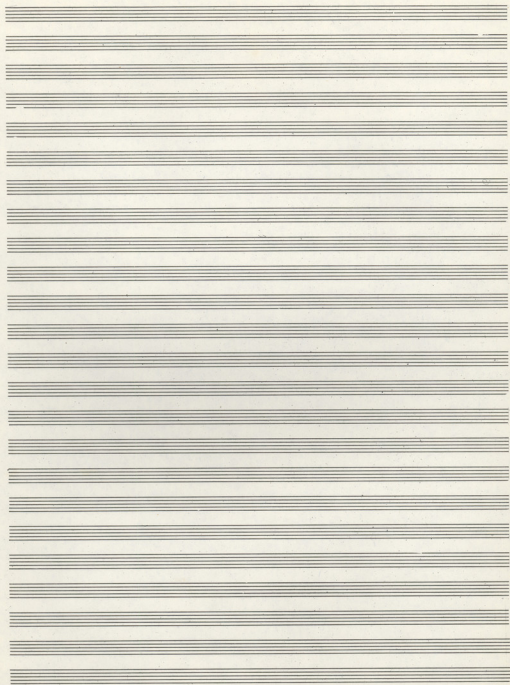

ΦΙΓΕΝΕΙΑ

M 32

0:50

Ακούστε και οι ούτοι

h 28

Από το πρώτο 05 01034

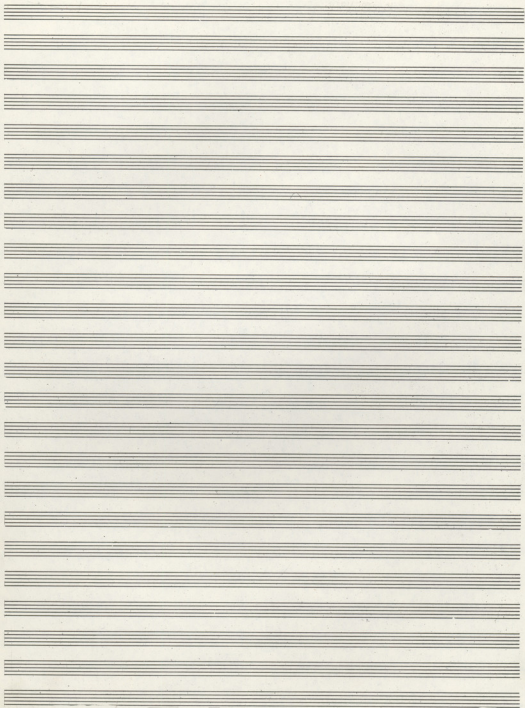

DIFENEA

M33

1:00

Flute I $\frac{2}{4}$
 Flute II $\frac{2}{4}$
 Viol I $\frac{2}{4}$
 Viol II $\frac{2}{4}$
 Ala $\frac{2}{4}$
 Viola $\frac{2}{4}$

Clarinet $\frac{2}{4}$
 I $\frac{2}{4}$
 II $\frac{2}{4}$
 Bass $\frac{2}{4}$

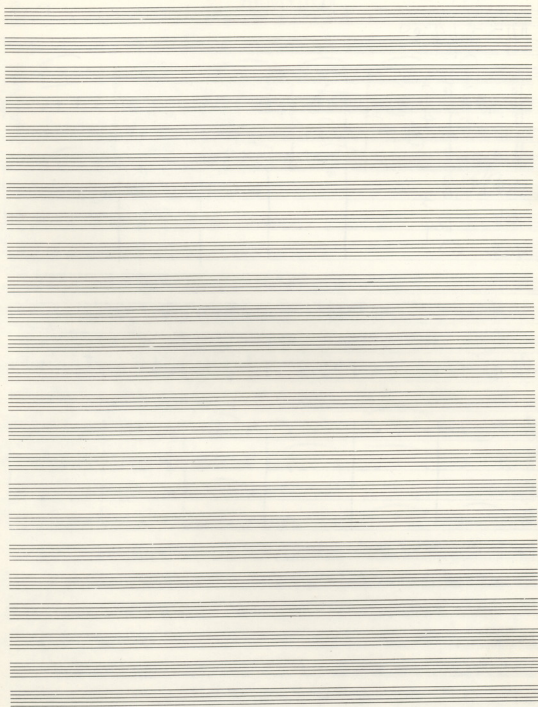

2

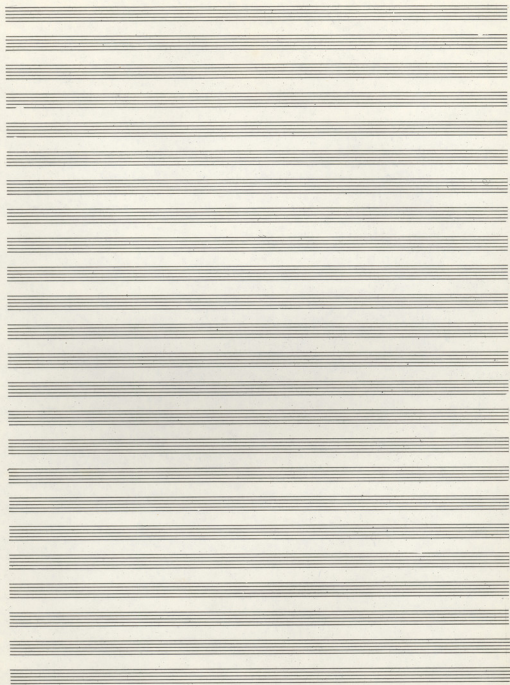

M 34 0:37' **PIENNA**

Ag. - Adagio

The score includes the following parts and markings:

Dynamic markings include **F** (Fortissimo) and **ff** (fortissimo). The score is marked with various musical notations such as slurs, accents, and articulation marks.

F

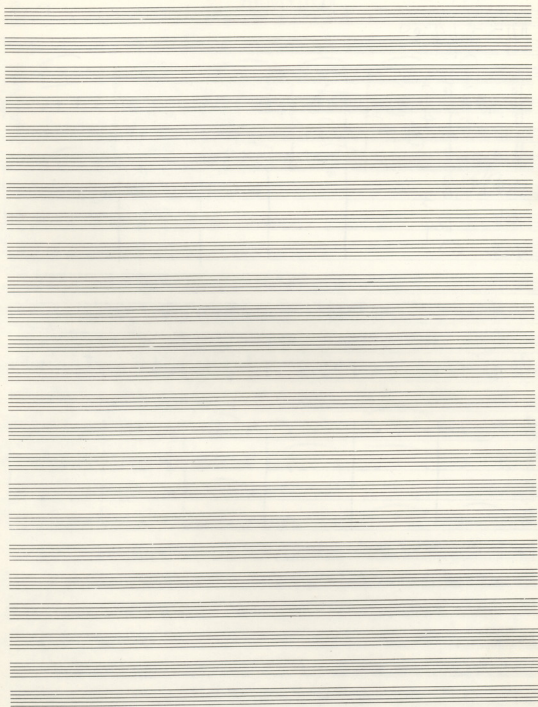

Key markings and annotations include:

- Cresc.**: Crescendo marking.
- Trem**: Tremolo marking.
- 3**: Triplet markings above notes.
- 2**: Second ending or double-measure markings.
- 4**: Fourth ending or double-measure markings.

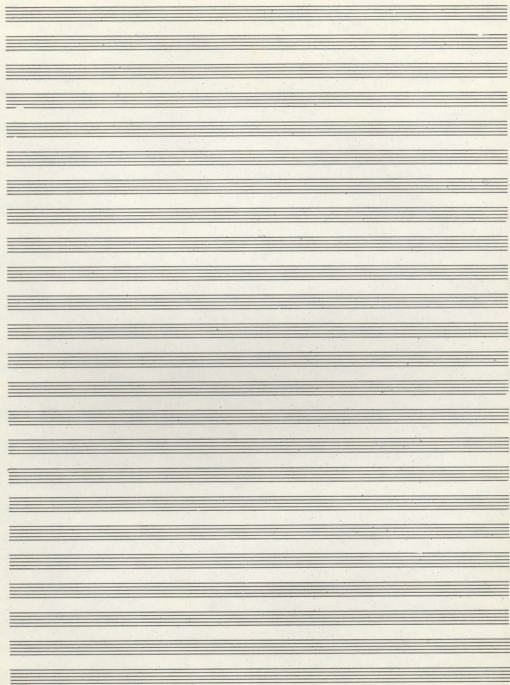

M35 2:23 PIPENEA

Timpani
(cappaci)

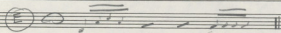
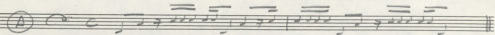
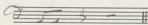
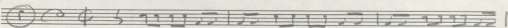
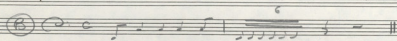
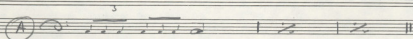

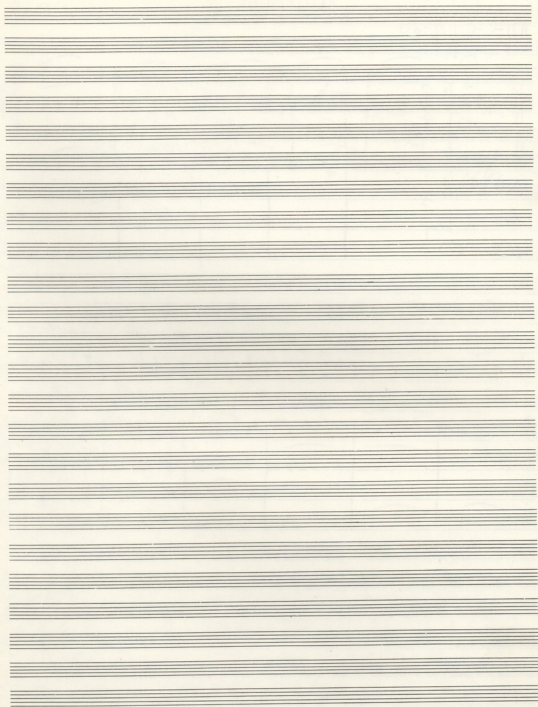

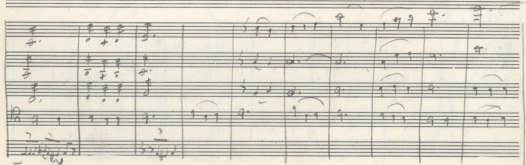
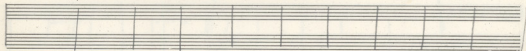
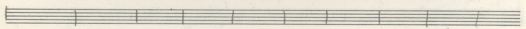
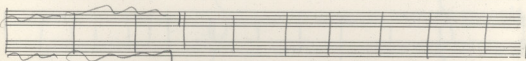
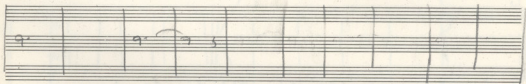

The notation includes various note values (quarter, eighth, and sixteenth notes), rests, and bar lines. The wavy red line is a prominent feature, likely indicating a correction or deletion of the original score.

2.00

Tempo $\frac{3}{4}$ $\frac{3}{4}$

SIFAR DO SI POSI DO FA

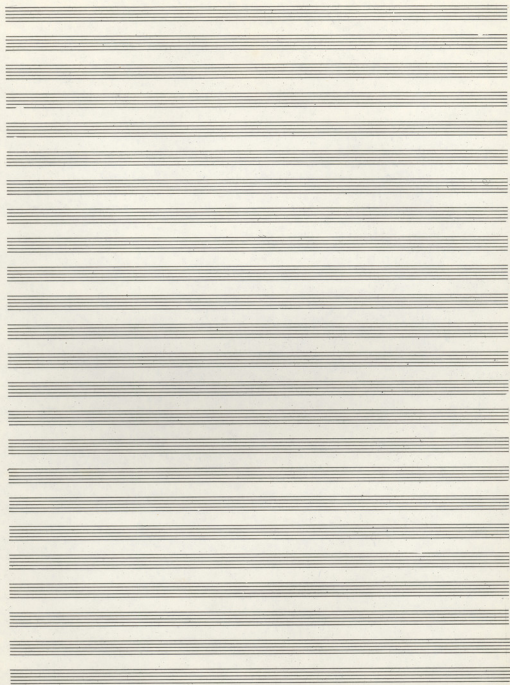

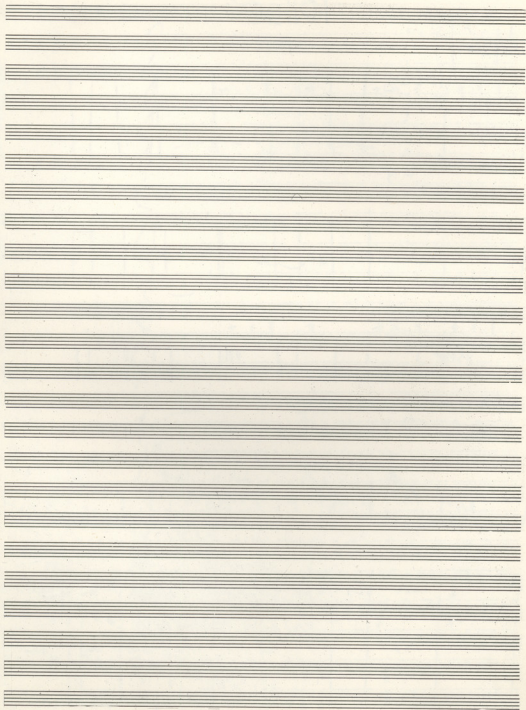

DEFENSA

M36

2.00

Flute 8/4
Cl 8
SB 8
Cl 8/3/4

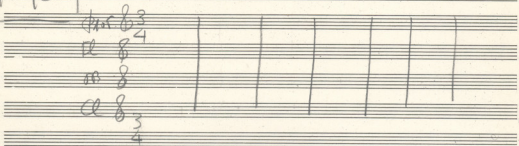

Tpt 8
Cn 8#
Tpb 3

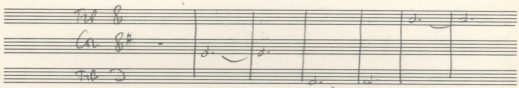

Piano 3/4

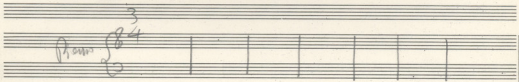

Violin 8

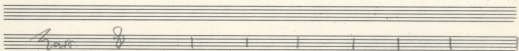

Viola 3/4

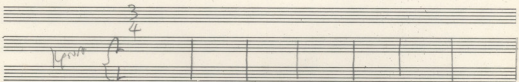

8
8
B
O3
O4

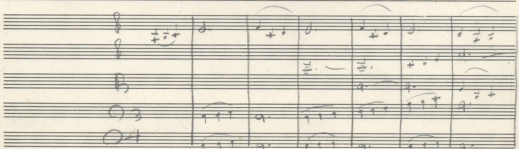

PATIENCIA

1. 2.

Fl. 3
Fl. 4
Ob. 6
Cl. 8

3
Tr. 4
Cr. 8
Tr. 10

3
M. 4
b

3
2. 8
3
Vc. 4

ΠΙΠΕΡΕΙΑ

M	38	4:00
---	----	------

Solo KRASSA

Parto *ostinato*

Pratt
 Timpani
 3
 4
 Timpani
 Cassa

... *da outo* ...
 ... *te' yovicia* ... *AMADO*

H unisoun = *exotico*
naife

Ton N^o 34 + 37 + 36

... *te' no outo* ...

... *naife* ... *naife* ... *naife* ...

