

25 JERMYN STR.  
SW1  
Flora

1

734 3124

+

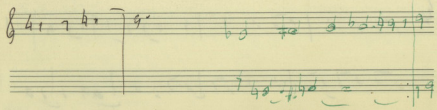
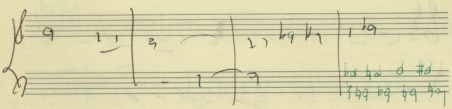
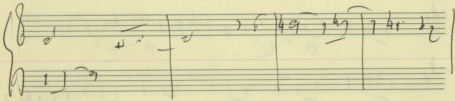
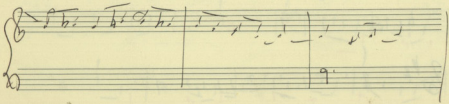
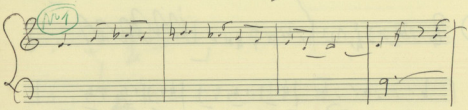
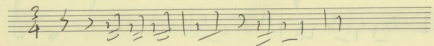
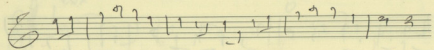

②

③

④

5

6

⑦

⑧

⑨

Thompson

6

Lento

(10)

Arpeggio

7

A (11)

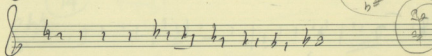
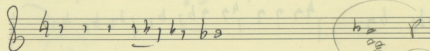
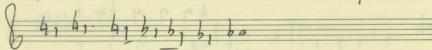
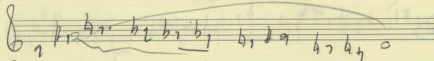
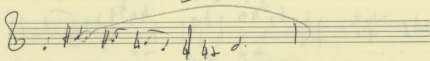
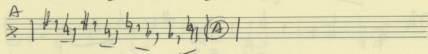
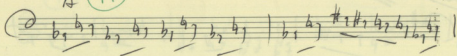

b2  
b3  
b4  
b5  
b6  
b7

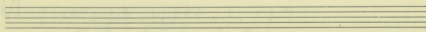
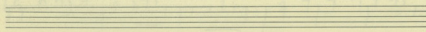
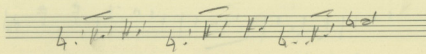
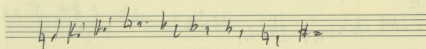
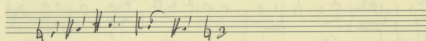

A. Rimoni  
IN PETIFA

Vcllo EPITA 8

8

(12)

# Próbna  
TV PÓLIKA  
Vokal

15

8<sup>va</sup> *mf*

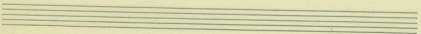
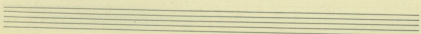
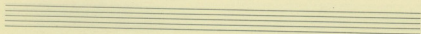
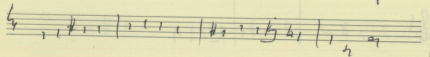
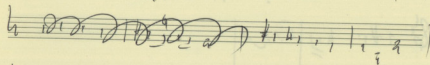
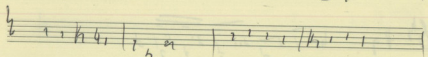
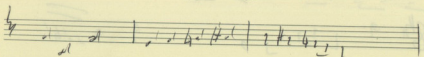
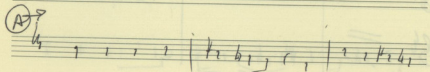
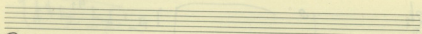
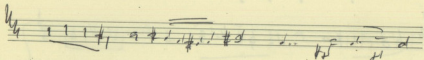
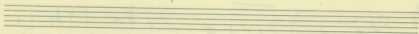
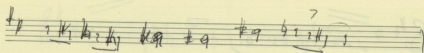

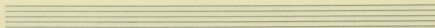
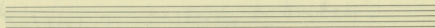
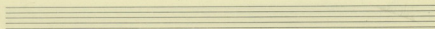

*Handwritten scribbles*

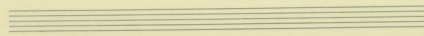
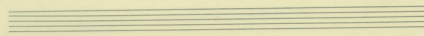
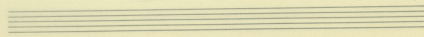
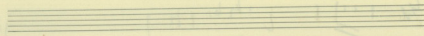
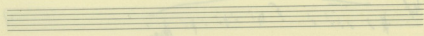
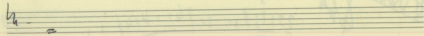
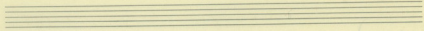
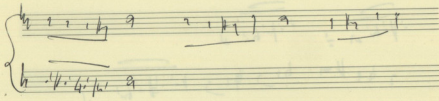
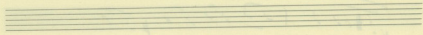
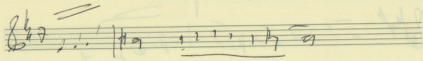

*Handwritten scribbles*

# XABAN

Musik  
Kor

# ~~XABAN~~

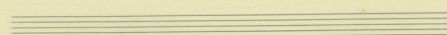
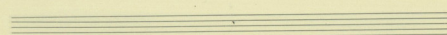
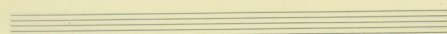
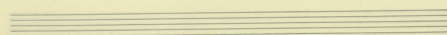
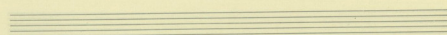
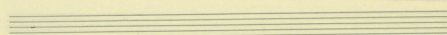
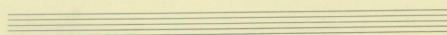
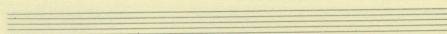
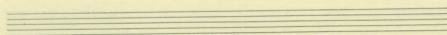
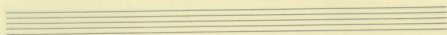
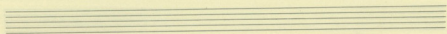
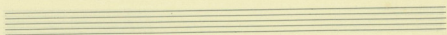

8  
ХАРАН

Питр  
и гитаристка

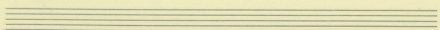
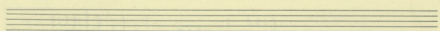
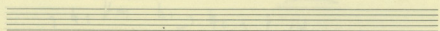
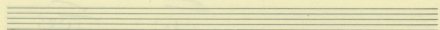
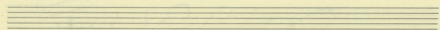
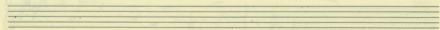

ХАРАН

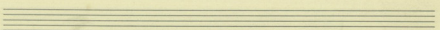
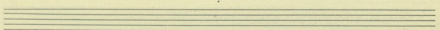
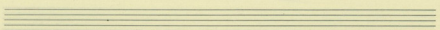
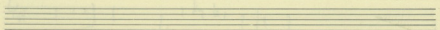
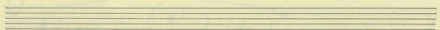
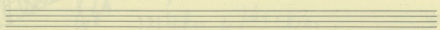

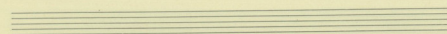
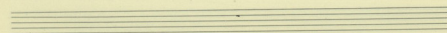
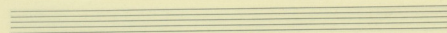
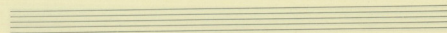
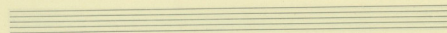
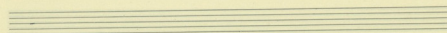
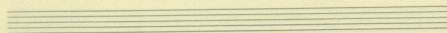
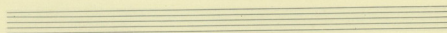
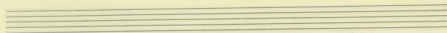
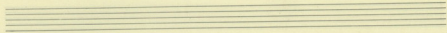
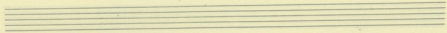
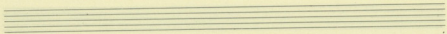

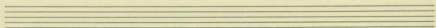
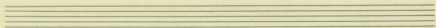
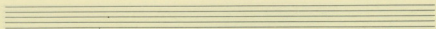
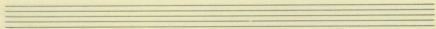
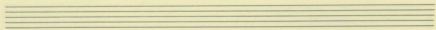
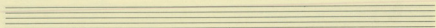
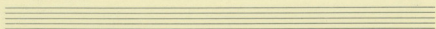
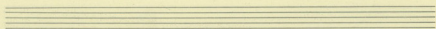
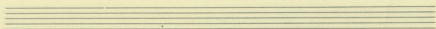
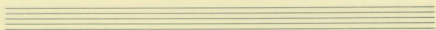
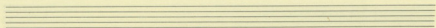
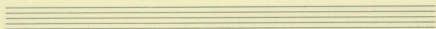

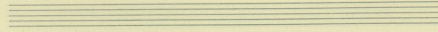
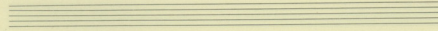
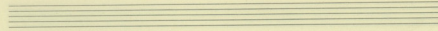
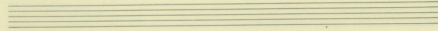
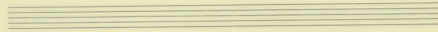
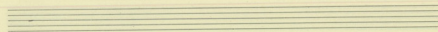
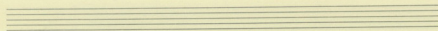
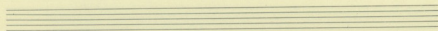
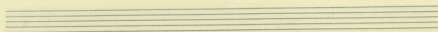
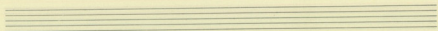
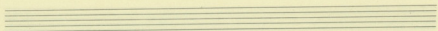
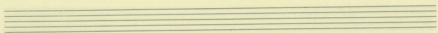

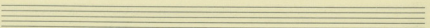
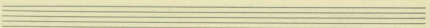
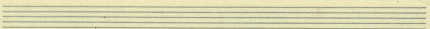
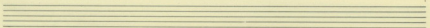
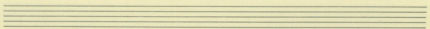
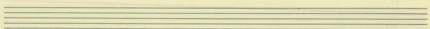
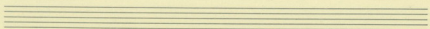
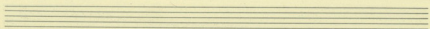
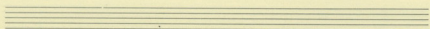
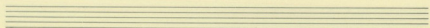
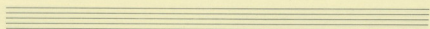
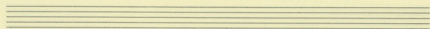

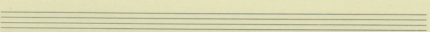
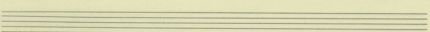
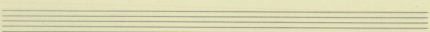
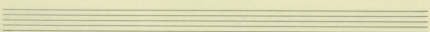
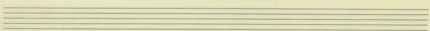
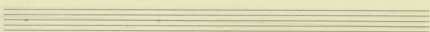
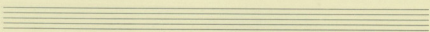
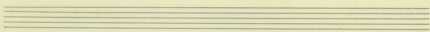
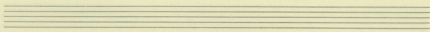
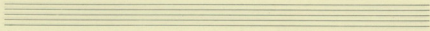
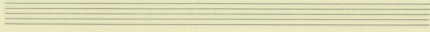
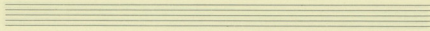

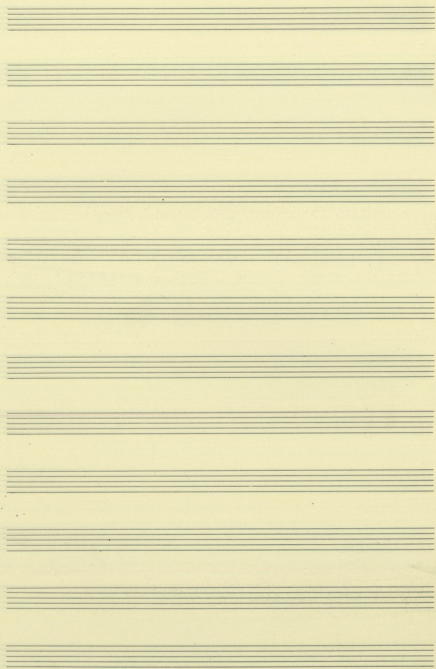

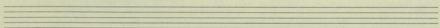
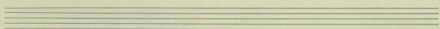
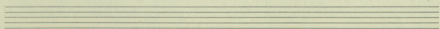
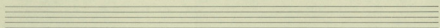
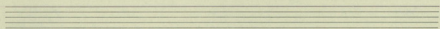
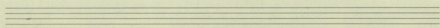
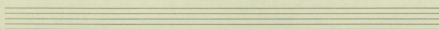
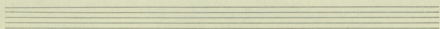
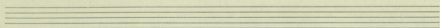
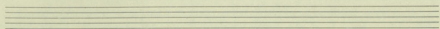
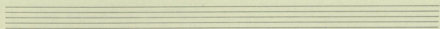
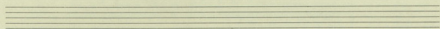

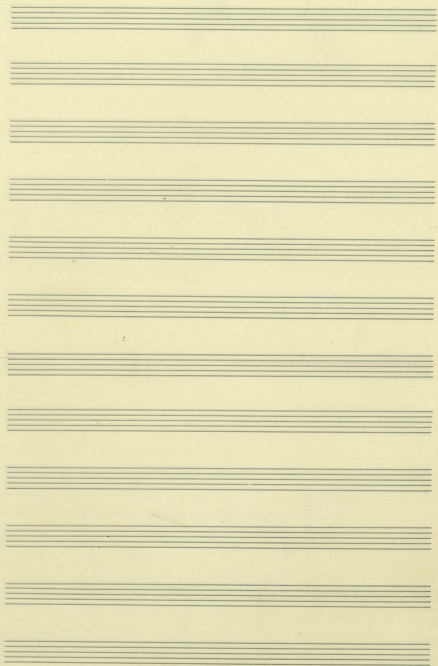

(2)

M1

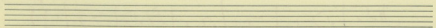
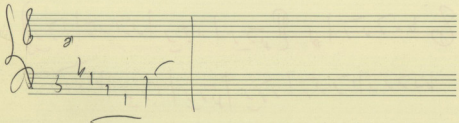
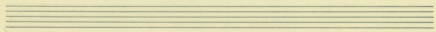
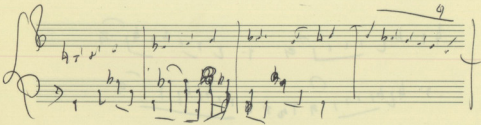
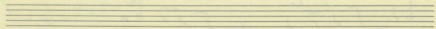
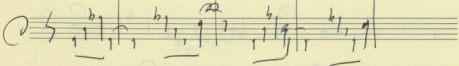
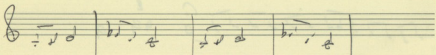
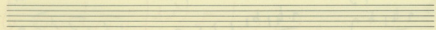
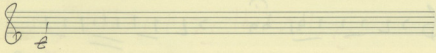
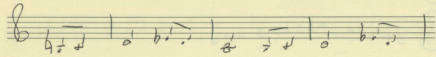

no. 1

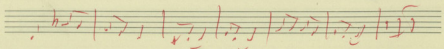
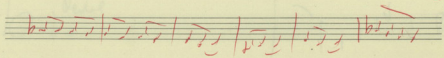
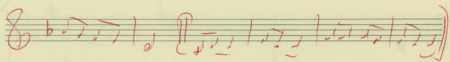
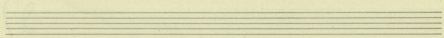
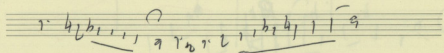
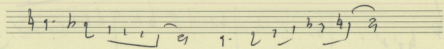
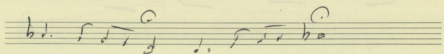
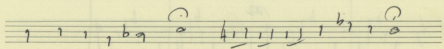
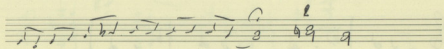
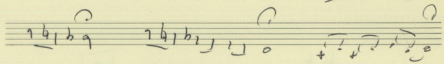
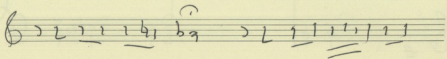
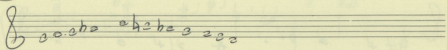

5

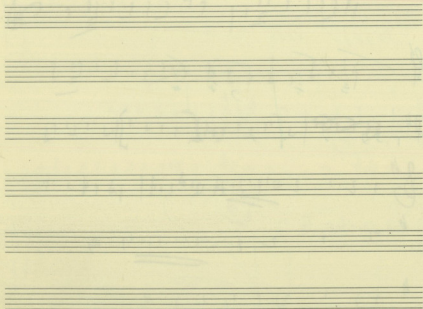
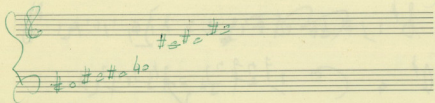
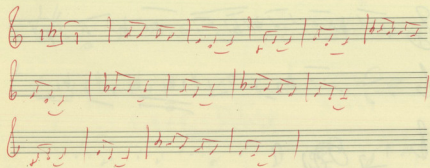

20

8

$\downarrow = 88$

(13)

m 22

- 7 -

$\text{♩} = 88$

⑤

Sun

ma<sup>m</sup>

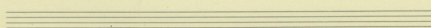
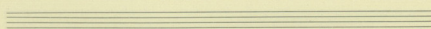
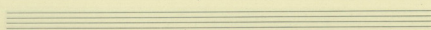
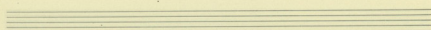
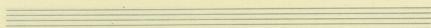
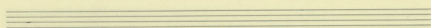
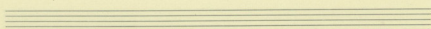
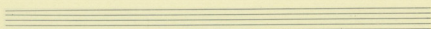
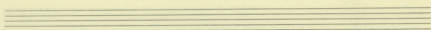
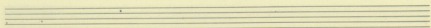
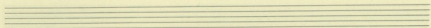
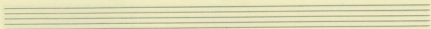

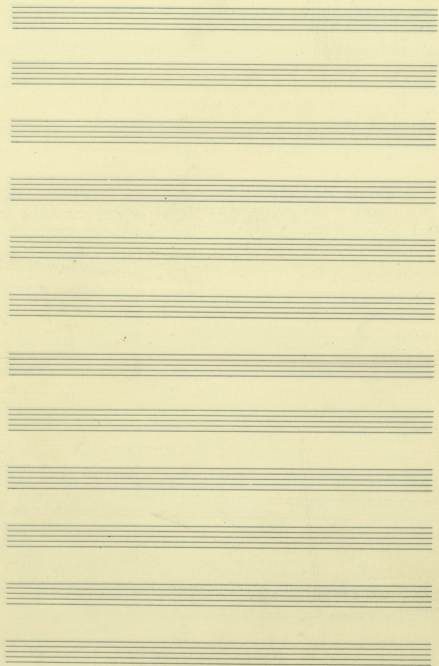

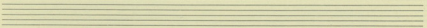
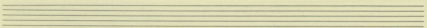
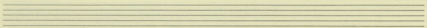
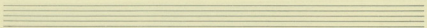
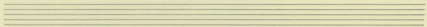
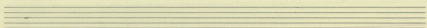
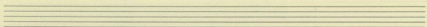
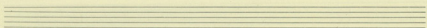
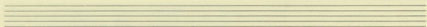
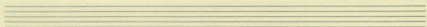
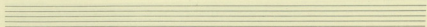
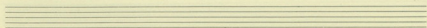

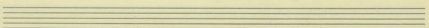
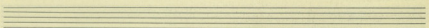
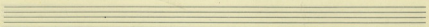
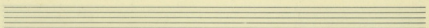
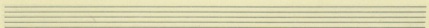
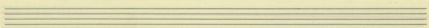
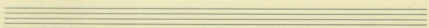
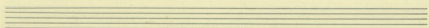
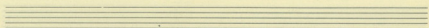
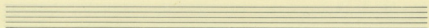
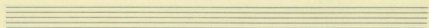
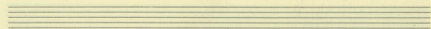

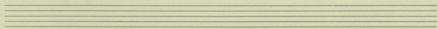
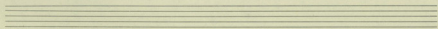
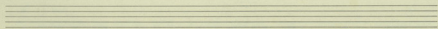
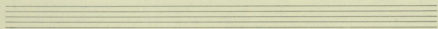
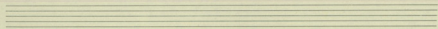
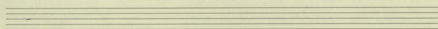
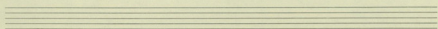
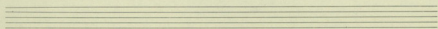
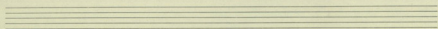
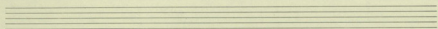
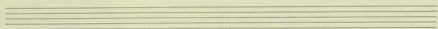
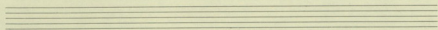

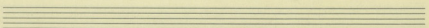
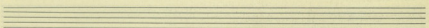
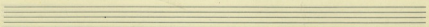
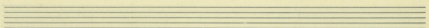
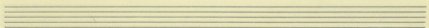
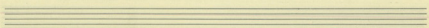
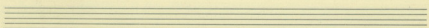
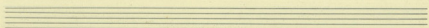
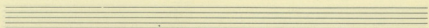
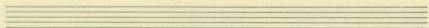
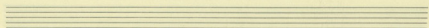
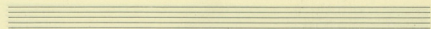

51-5-

M1

Two empty musical staves.

M2 1.14

0.16

Төрөлгө - Хован мөчү

Эхлээг

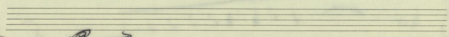
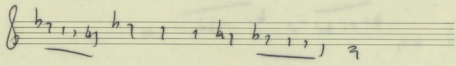
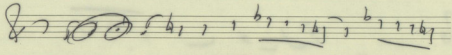
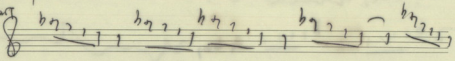
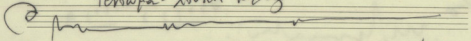

M3 0.34

0.18 →

Төрөлгө

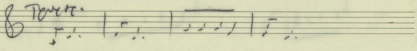

0.15 →  
өмбөкчө

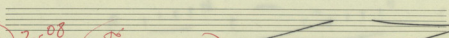

M4 2.08

№ 3 Аризония

Ур мөчү

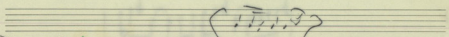
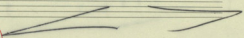

M5 0.24

0.24

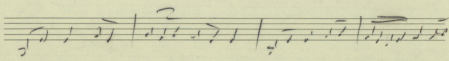
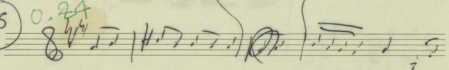

3

N<sup>o</sup> 6 0.11 *Allegro*

N<sup>o</sup> 7 2.10

*Andante*  
*mp*  
*Andante*

Allegro  
p. Tommaso

N<sup>o</sup> 8 0.59 N<sup>o</sup> 5

N<sup>o</sup> 9  
~~2.28~~

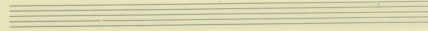
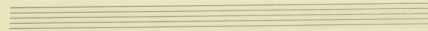
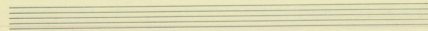
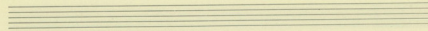
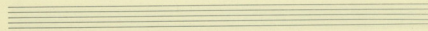
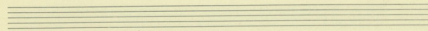
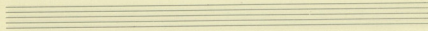
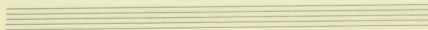
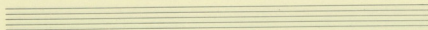
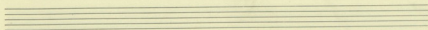
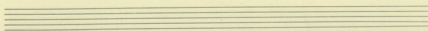
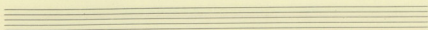

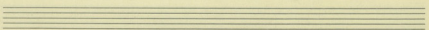
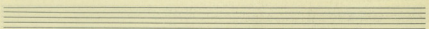
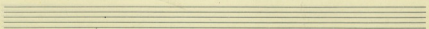
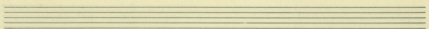
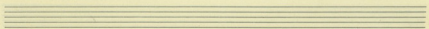
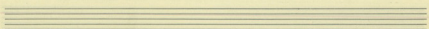
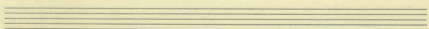
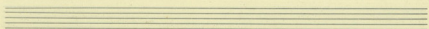
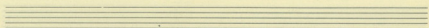
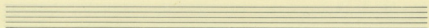
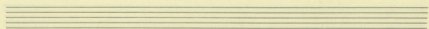
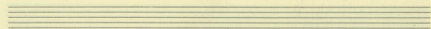

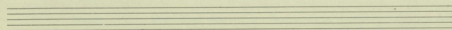
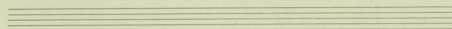
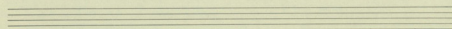
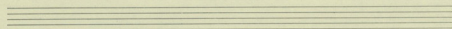
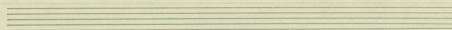
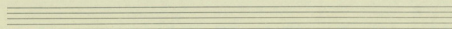
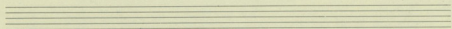
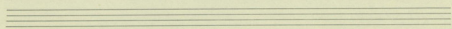
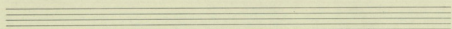
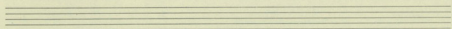
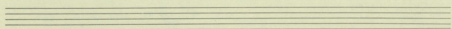
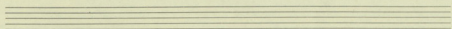

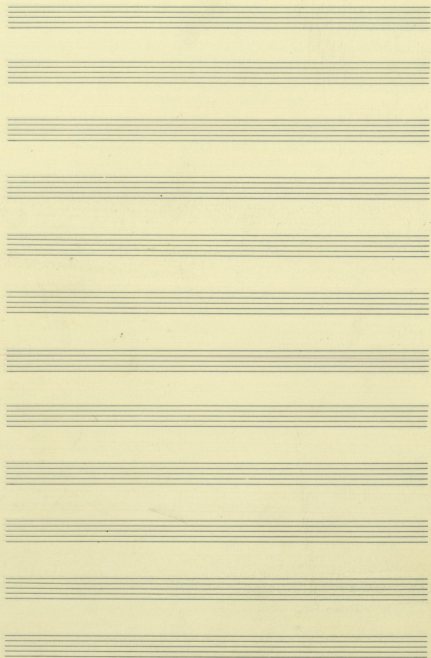

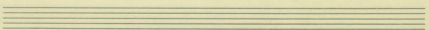
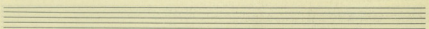
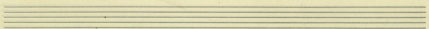
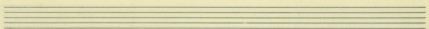
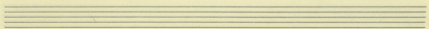
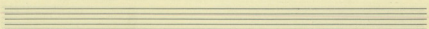
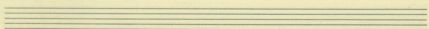
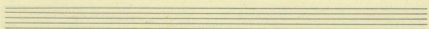
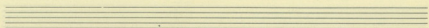
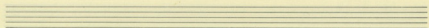
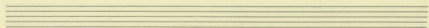
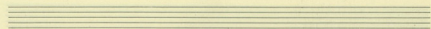

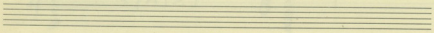
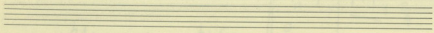
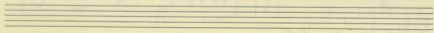
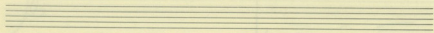
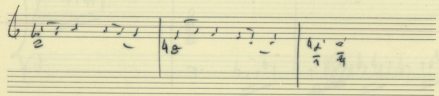
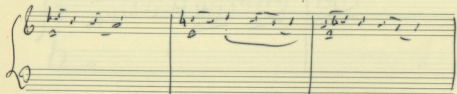
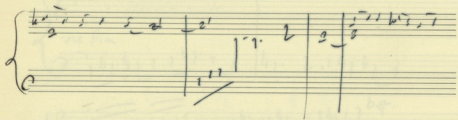
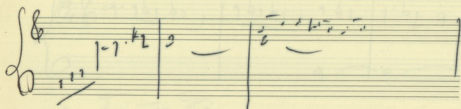

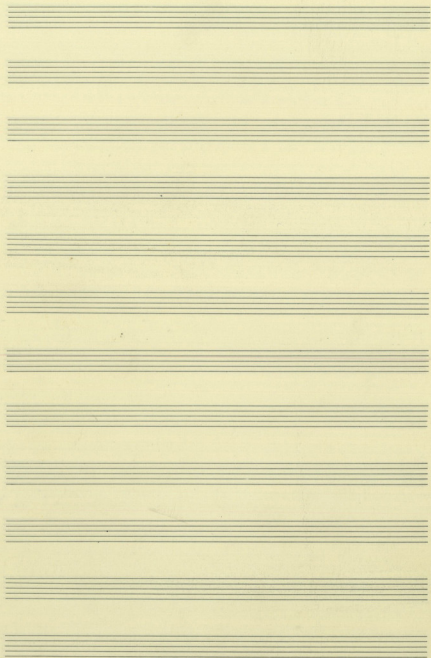

*rit.* *rit.*  
*meno mosso*  
*ve. pian*

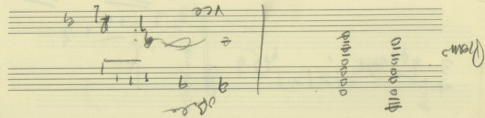
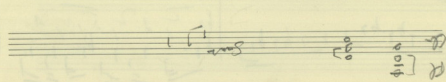
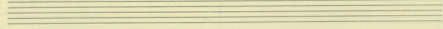
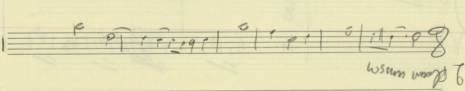
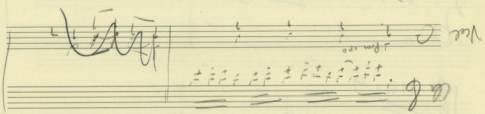
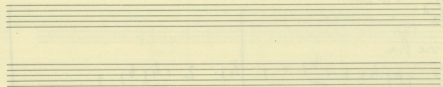
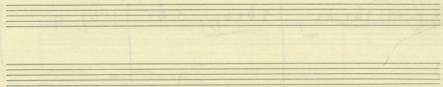

A set of five empty musical staves, likely intended for a second system of music.

*Andante*

Five empty musical staves for notation.

1853

Piano

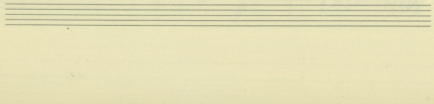
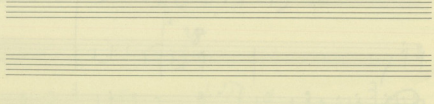
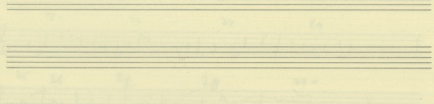
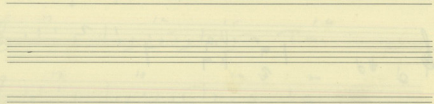
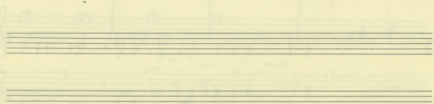
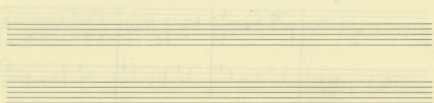
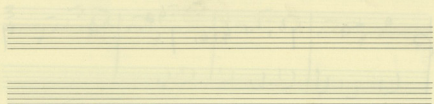

11 1/2

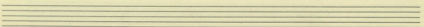
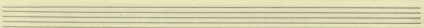
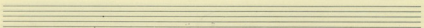
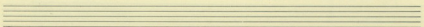
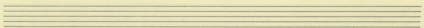
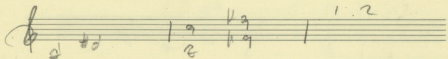
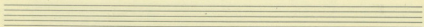
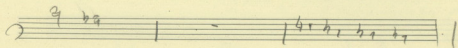
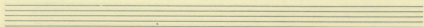
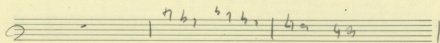
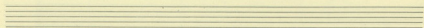
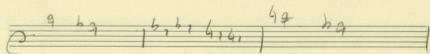

112

23/30

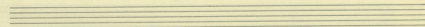
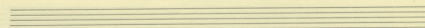
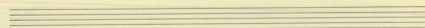
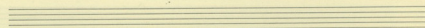
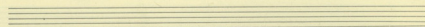
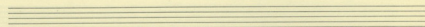
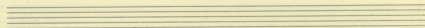
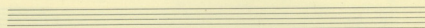
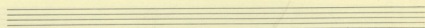
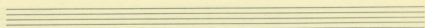
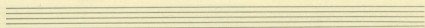
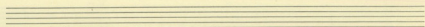

! = 76

23 / 3, 2 //

Fl. Solo (muss)

*Piano*

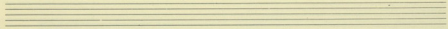
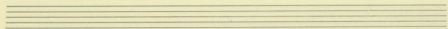
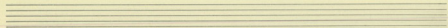
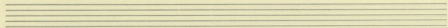
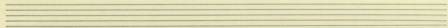
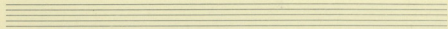
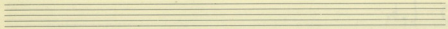
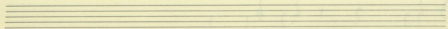
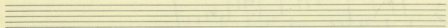
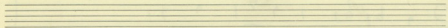
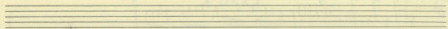
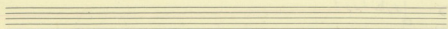

Empty musical staff.

Empty musical staff.

Empty musical staff.

Empty musical staff.

Empty musical staff.

Empty musical staff.

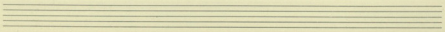
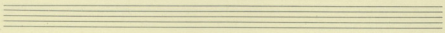
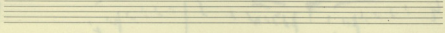
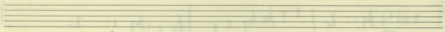
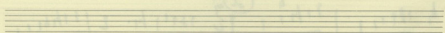
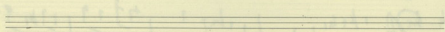
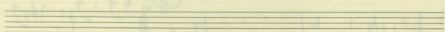
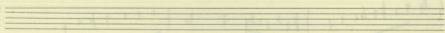
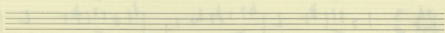
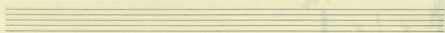
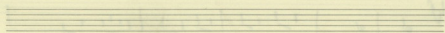
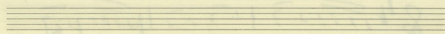

$\text{♩} = 58$

$\frac{3}{4}$

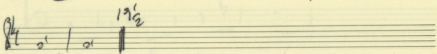
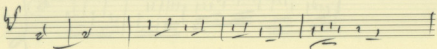
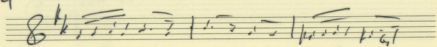

$\text{♩} = 84$

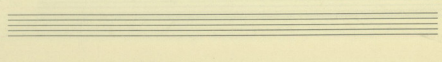
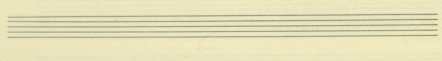
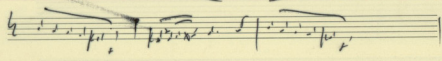
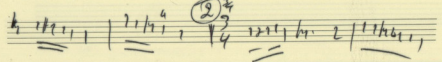
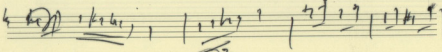
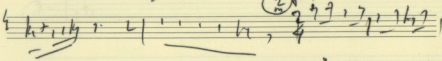
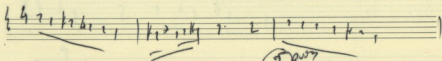
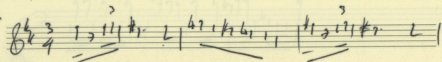

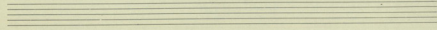
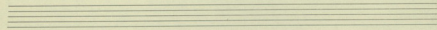
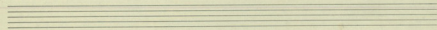
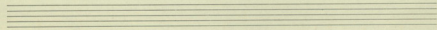
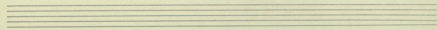
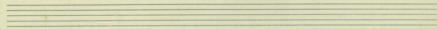
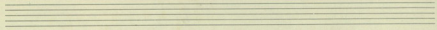
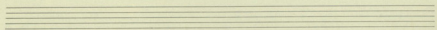
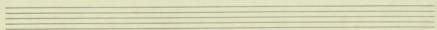
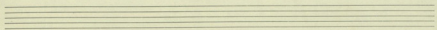
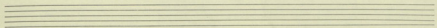
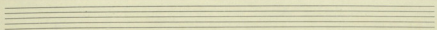

1007

Violin I

Violin II

Viola

1008

Cello

Double Bass

Flute

Oboe

Clarinet

Bassoon

Trumpet

Trombone

ATHENA ART GALLERY

MR STEVE E. PAPOUTSAKIS

111 MAIN ST. HACKENSACK N.J. 07601

STORE (201) 489-6538

HOME (201) 993-9224

VANCOUVER

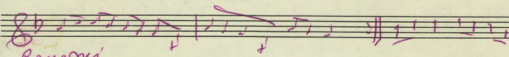
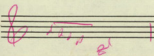
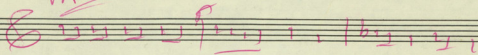

Ritornelli

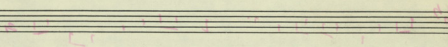
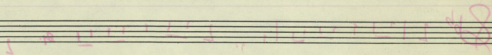

		ΣΕΙΡΑ ΣΤΑΘ ΤΑΙΝΙΑ		
	(M1) Χοΐσδία			
①	M2	N° 5 + N° 14	1:58	(15) (48)
②	M3	N° 3	2:28	(9)
③	M4	N° 7	1:45	(3) (19)
④	M5 (M6) Χοΐσδία	N° 6	1:44	(16)
⑤	M7	MONTA2 N° 4	0:39	(11)
		+ N° 10	0:38	(46)
		+ N° 18	0:48	(45)
			<u>2:05</u>	
⑥	M8	N° 17	1:15	(2)
	(M9) Χοΐσδία			
⑦	M10	MONTA2 + N° 2	<del>2:46</del> 0:46	(7)
		N° 13	0:48	
⑧	M11	N° 19	1:21	(10)

$$\begin{array}{r} 1 \\ 2 \end{array} > \text{vai ενδωσι} \\ \hline 3 \\ \hline$$

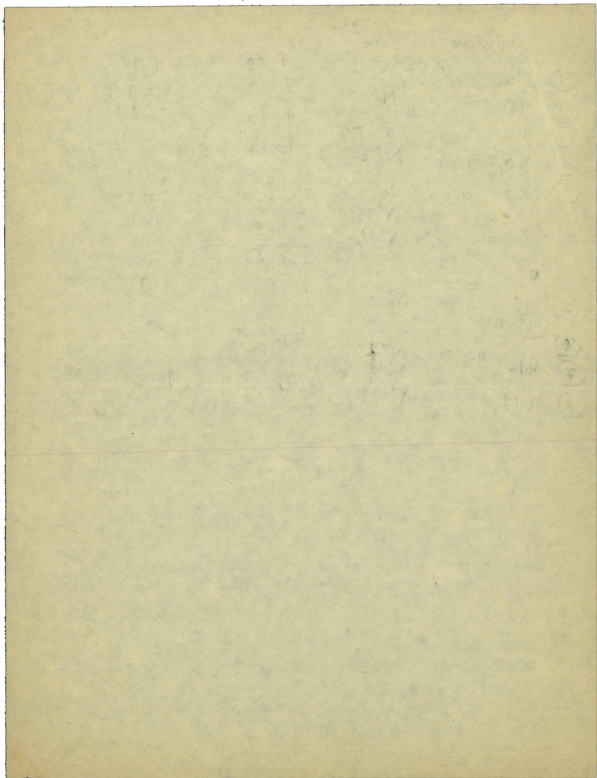

Handwritten text, possibly a title or description, written in black ink.

JACOB

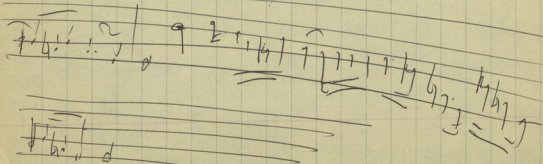
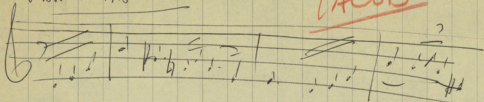

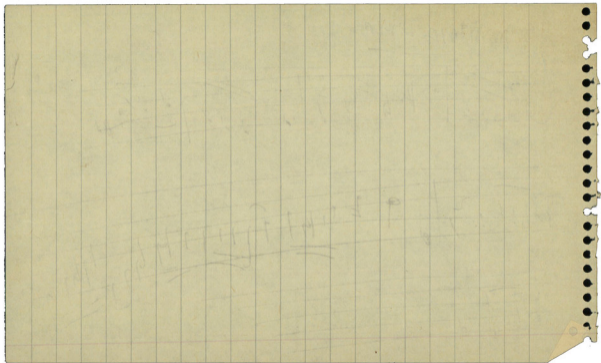

~~ΣΕΙΡΑ~~  
ΣΕΙΡΑ ΣΤΗΝ ΚΑΡΤΑ

1 > <sup>1</sup> <sup>2</sup> <sup>3</sup> <sup>4</sup> <sup>5</sup> <sup>6</sup> <sup>7</sup> <sup>8</sup> <sup>9</sup> <sup>10</sup> <sup>11</sup> <sup>12</sup> <sup>13</sup> <sup>14</sup> <sup>15</sup> <sup>16</sup> <sup>17</sup> <sup>18</sup> <sup>19</sup> <sup>20</sup>  
2 > <sup>1</sup> <sup>2</sup> <sup>3</sup> <sup>4</sup> <sup>5</sup> <sup>6</sup> <sup>7</sup> <sup>8</sup> <sup>9</sup> <sup>10</sup> <sup>11</sup> <sup>12</sup> <sup>13</sup> <sup>14</sup> <sup>15</sup> <sup>16</sup> <sup>17</sup> <sup>18</sup> <sup>19</sup> <sup>20</sup>  
3 → Διαγνωστική (M2)

4 → Διαγνωστική (M3)

5 → Διαγνωστική (M4)

6 → Διαγνωστική (M5)

Μαρκίν { 6  
7 ~~.....~~  
8 (M7)

9 <sup>1</sup> <sup>2</sup> <sup>3</sup> <sup>4</sup> <sup>5</sup> <sup>6</sup> <sup>7</sup> <sup>8</sup> <sup>9</sup> <sup>10</sup> <sup>11</sup> <sup>12</sup> <sup>13</sup> <sup>14</sup> <sup>15</sup> <sup>16</sup> <sup>17</sup> <sup>18</sup> <sup>19</sup> <sup>20</sup>  
10 <sup>1</sup> <sup>2</sup> <sup>3</sup> <sup>4</sup> <sup>5</sup> <sup>6</sup> <sup>7</sup> <sup>8</sup> <sup>9</sup> <sup>10</sup> <sup>11</sup> <sup>12</sup> <sup>13</sup> <sup>14</sup> <sup>15</sup> <sup>16</sup> <sup>17</sup> <sup>18</sup> <sup>19</sup> <sup>20</sup>  
11 → Διαγνωστική (M8)

Μαρκίν { 10  
11 → Διαγνωστική (M10)

12 (M11)

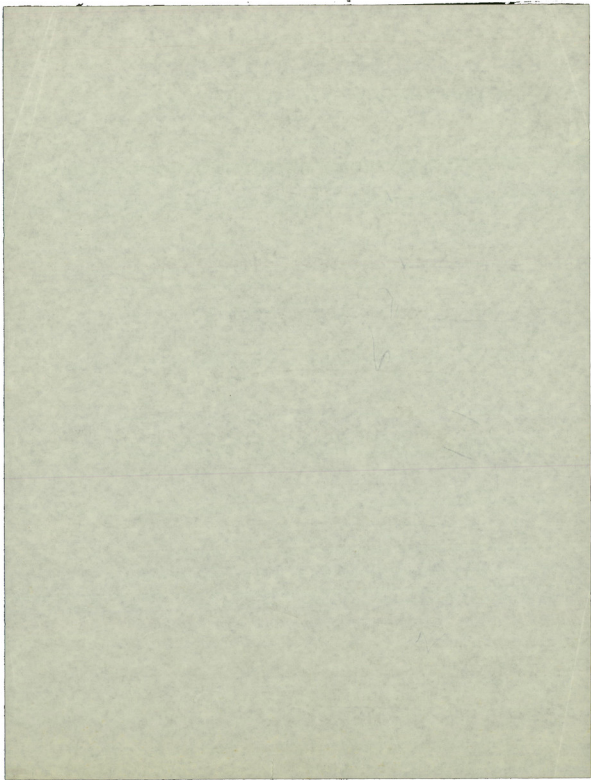

Συμπαιδείας

καίτοι υποχρεωμένης  
διευκρινισθείς τερματίζω  
τα κείμενα καὶ ἄλλων  
ταυτοὺν 3 ἑσφ. 13/

Appolon  
Mavrou

Συμπαιδείας

ἡ πρῶτη ἀντικείμενη  
τυπὸν Αἰγυπτία  
ἑξουσιοδοτή διασταθμῶν  
πρὸς ἡμετέρας  
ἐπιτελείων

ΒΑΣΙΛΕΙΟΝ ΤΗΣ ΕΛΛΑΔΟΣ  
ΑΣΤΥΝΟΜΙΚΗ ΔΙΕΥΘΥΝΣΙΣ ΑΘΗΝΩΝ  
ΙΙ' ΑΣΤΥΝΟΜΙΚΟΝ ΤΜΗΜΑ  
Β ΒΑΘΜΟΣ

Βεβαιόται, ὅτι ὁ ΑΜΜΗΤΙΑΣΤΕ

ΡΕΥΦΙΩΤ

ὄν, ἔσθ' ἐν ἑσφ. 13/

Ἐν Ἀθήναις τὴν 5-1-1973

Τὸ ΙΙ' ΑΣΤΥΝΟΜΙΚΟΝ ΤΜΗΜΑ

*[Signature]*  
Ἀρχιφύλαξ

Ἰανουάριος 5/1/73

Συμπαιδείας  
*[Signature]*

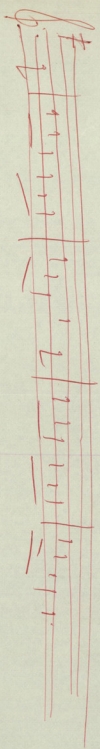
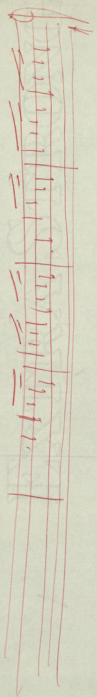
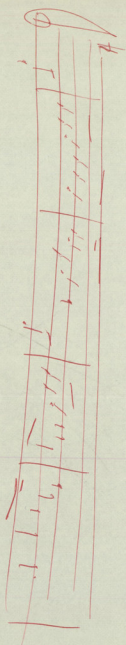

БЪЛГАРСКИ

ИЗДАНИЕ

①=7

①=7

②=3

③=8

④=8

A series of seven empty musical staves at the bottom of the page.

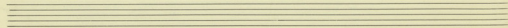
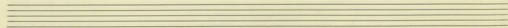
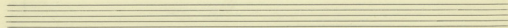
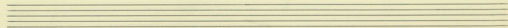
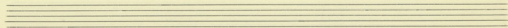
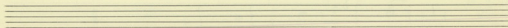
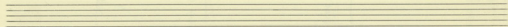
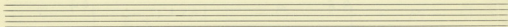
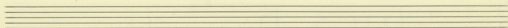
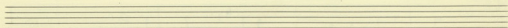
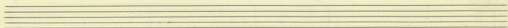
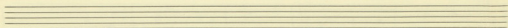

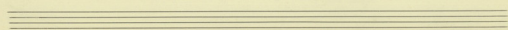
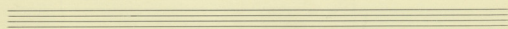
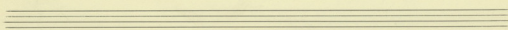
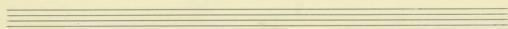
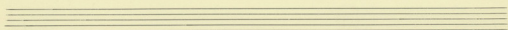
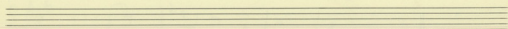
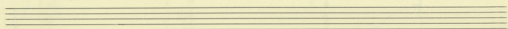
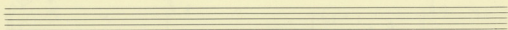
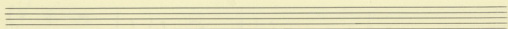
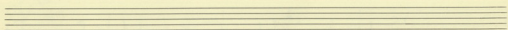
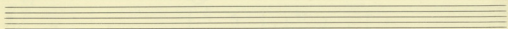
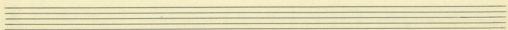

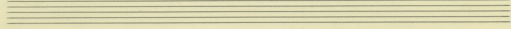
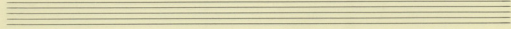
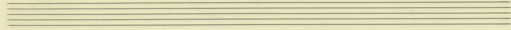
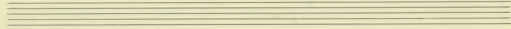
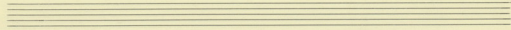
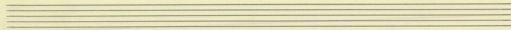
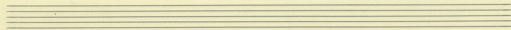
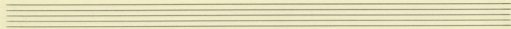
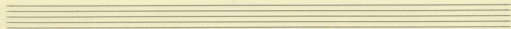
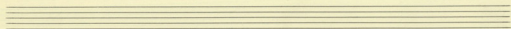
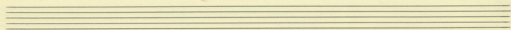
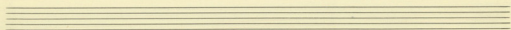

♩ = 80 | 4 0 + 0 = 0.05

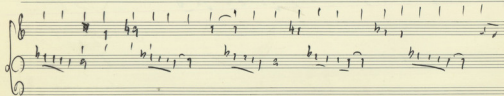
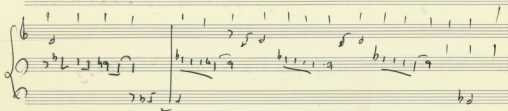
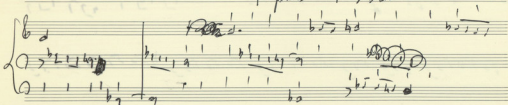
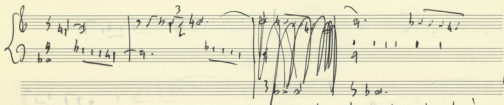
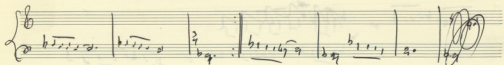

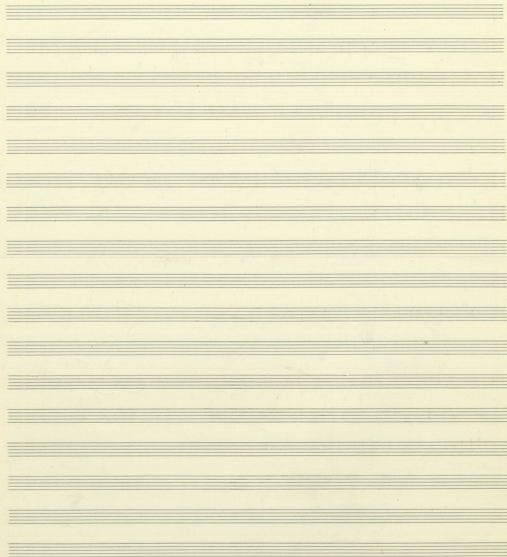
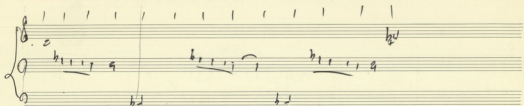

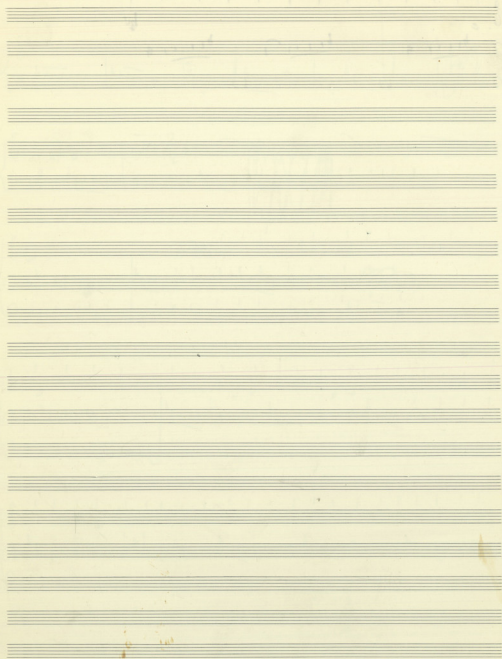

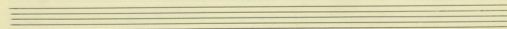
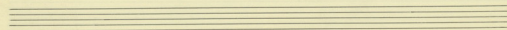
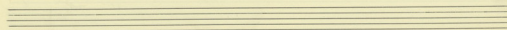
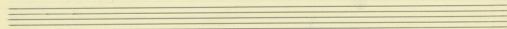
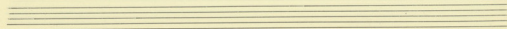
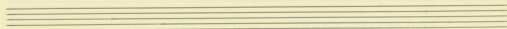
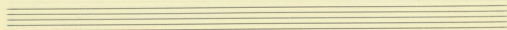
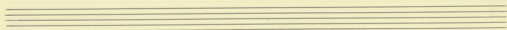
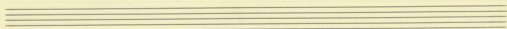
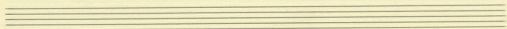
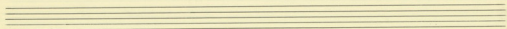
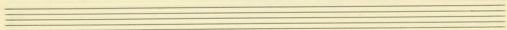

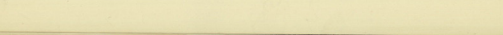
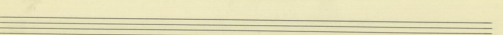
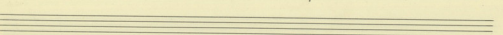
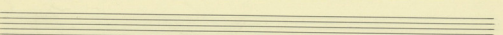
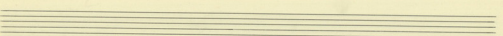
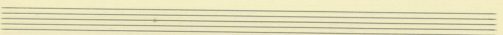
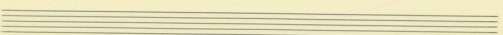
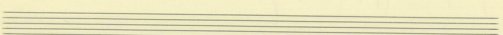
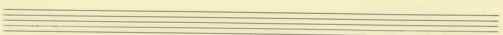
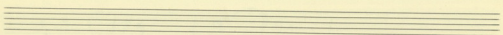
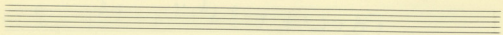
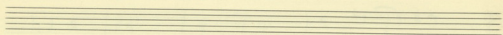
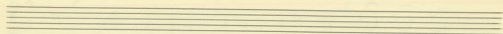

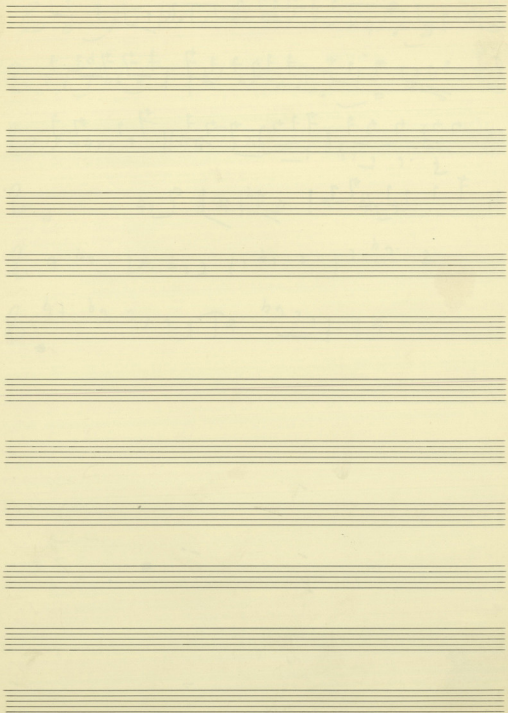

Blank musical staff.

Blank musical staff.

Blank musical staff.

Blank musical staff.

Blank musical staff.

Blank musical staff.

Blank musical staff.

Blank musical staff.

Blank musical staff.

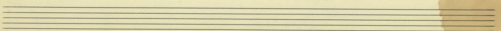
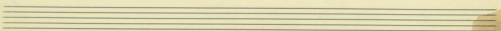
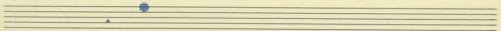
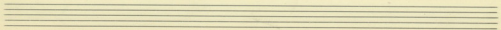
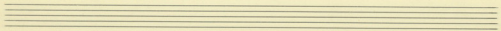
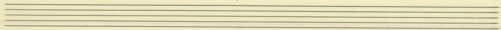
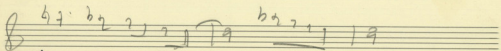
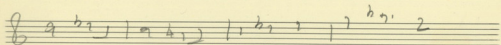
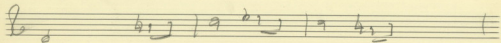
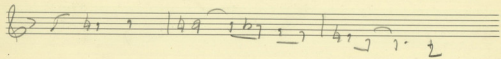
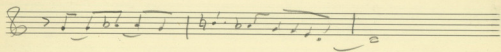
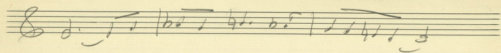

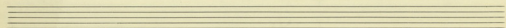
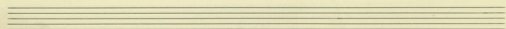
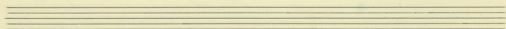
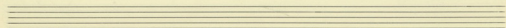
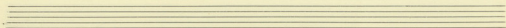
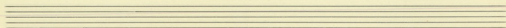
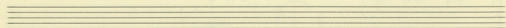
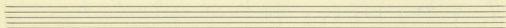
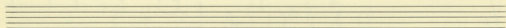
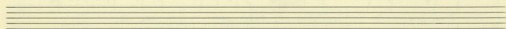
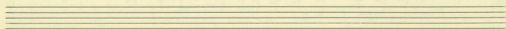
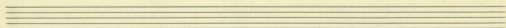

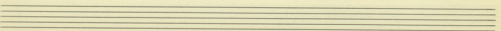
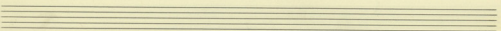
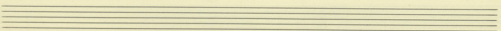
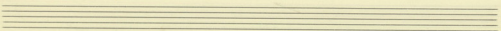
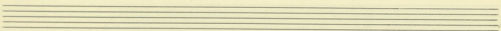
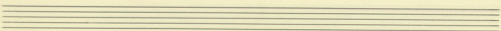
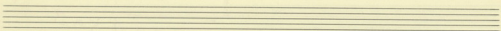
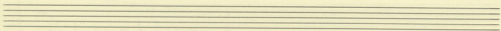
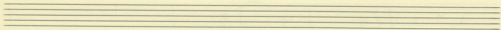
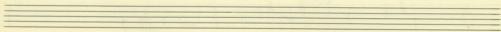
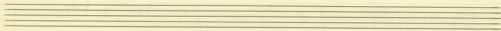
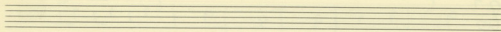

3  
8  
9. | 9. | 9. | 9. | 9. | 9. | 9. | 9. |

9. | 9. | 9. | 9. | 9. | 9. | 9. | 9. |

9. | 9. | 9. | 9. | 9. | 9. | 9. | 9. |

9. | 9. | 9. | 9. | 9. | 9. | 9. | 9. |

62 | 47 | 826

9334303

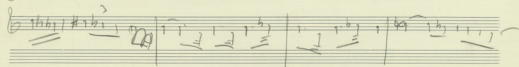
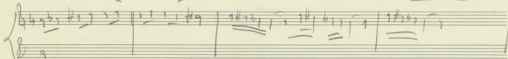
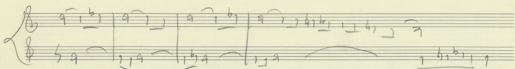
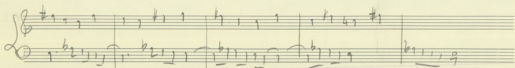
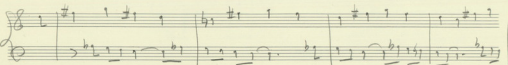
N<sup>o</sup> 22

# JACOß

M 1

$\lambda = 54$

6 3

$\text{♩} = 46$

25 12

FL	52
Cor	
TRIO	
TRB	
Sax	
PIANO	
LUCE	
1	
Pm 2	

*Cornet Solo*

120 Fl. (2)  
2070 (20)  
Cor (2 + Primo)

170

175

200

205

$\frac{5}{2}$

$\frac{7}{2}$

Piano

Son

Violin

Timpani

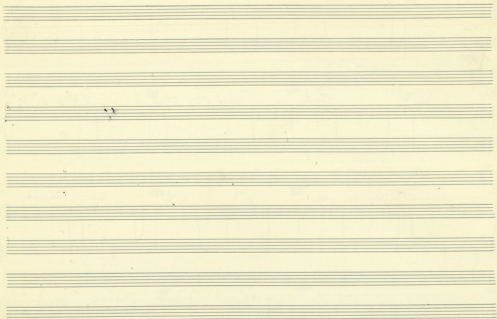

1-50

M 1

Jacob

~~Primo~~  
~~Vcllo~~  
 Clar

Four empty musical staves at the bottom of the page.

*quatre*

*pe*

①

*quatre*

Tuba

Tan

A series of empty musical staves, likely intended for other instruments or as a continuation of the piece.

Staff 2: 11 F#m (circled), 18 F#m (circled). Notes:  $\underline{\underline{D4}}$ ,  $\underline{\underline{E4}}$ ,  $\underline{\underline{F\#4}}$ ,  $\underline{\underline{G4}}$ ,  $\underline{\underline{A4}}$ ,  $\underline{\underline{B4}}$ ,  $\underline{\underline{C5}}$ ,  $\underline{\underline{B4}}$ ,  $\underline{\underline{A4}}$ ,  $\underline{\underline{G4}}$ ,  $\underline{\underline{F\#4}}$ ,  $\underline{\underline{E4}}$ ,  $\underline{\underline{D4}}$ .

Staff 3: D#m (circled), 21 F#m (circled). Notes:  $\underline{\underline{D4}}$ ,  $\underline{\underline{E4}}$ ,  $\underline{\underline{F\#4}}$ ,  $\underline{\underline{G4}}$ ,  $\underline{\underline{A4}}$ ,  $\underline{\underline{B4}}$ ,  $\underline{\underline{C5}}$ ,  $\underline{\underline{B4}}$ ,  $\underline{\underline{A4}}$ ,  $\underline{\underline{G4}}$ ,  $\underline{\underline{F\#4}}$ ,  $\underline{\underline{E4}}$ ,  $\underline{\underline{D4}}$ .

Staff 4: 25 (circled), 30 (circled). Notes:  $\underline{\underline{D4}}$ ,  $\underline{\underline{E4}}$ ,  $\underline{\underline{F\#4}}$ ,  $\underline{\underline{G4}}$ ,  $\underline{\underline{A4}}$ ,  $\underline{\underline{B4}}$ ,  $\underline{\underline{C5}}$ ,  $\underline{\underline{B4}}$ ,  $\underline{\underline{A4}}$ ,  $\underline{\underline{G4}}$ ,  $\underline{\underline{F\#4}}$ ,  $\underline{\underline{E4}}$ ,  $\underline{\underline{D4}}$ .

Staff 5:  $\underline{\underline{D4}}$ ,  $\underline{\underline{E4}}$ ,  $\underline{\underline{F\#4}}$ ,  $\underline{\underline{G4}}$ ,  $\underline{\underline{A4}}$ ,  $\underline{\underline{B4}}$ ,  $\underline{\underline{C5}}$ ,  $\underline{\underline{B4}}$ ,  $\underline{\underline{A4}}$ ,  $\underline{\underline{G4}}$ ,  $\underline{\underline{F\#4}}$ ,  $\underline{\underline{E4}}$ ,  $\underline{\underline{D4}}$ .

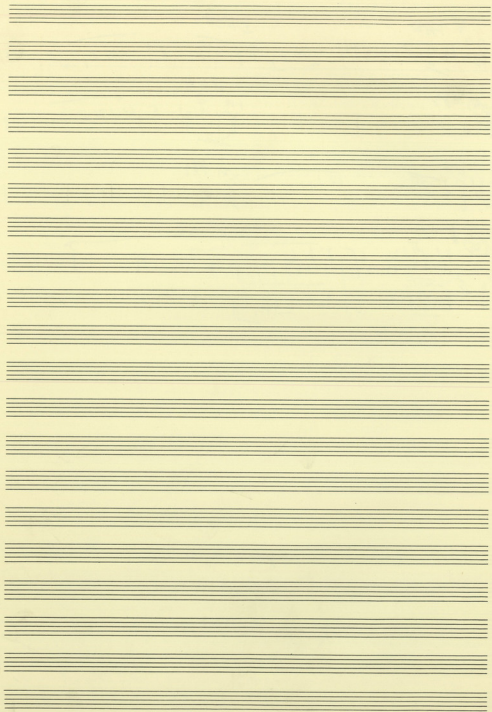

$\text{♩} = 92$

16

Sant

Pian

*f*

Cresc.

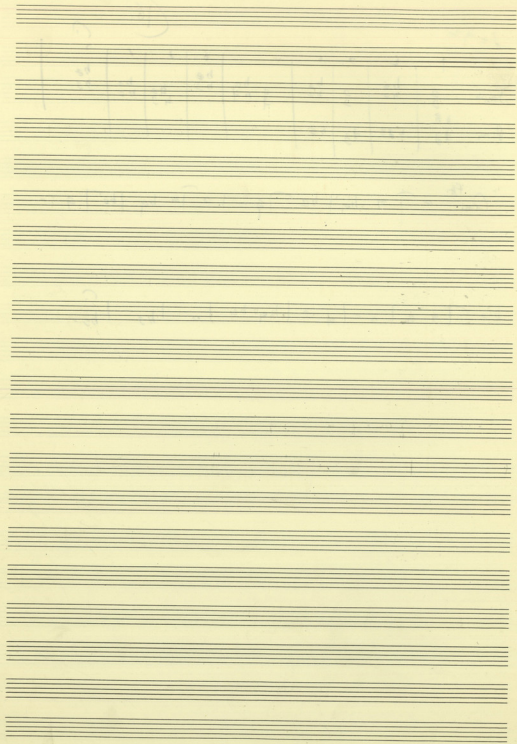

Trp

Trp

Trp

Bar

Tim

Org

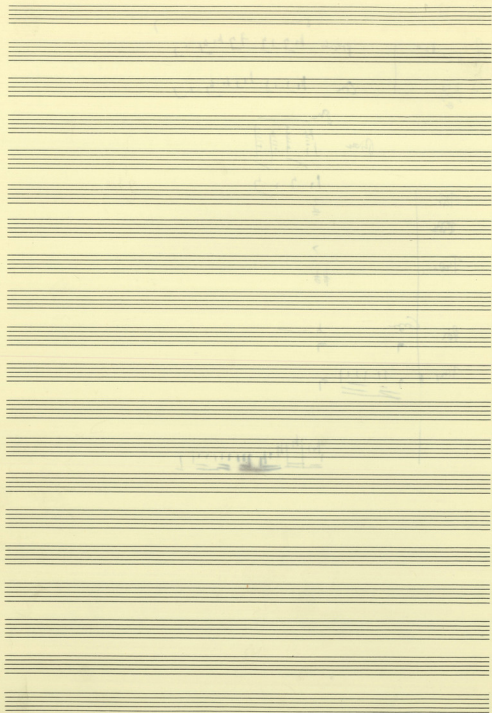

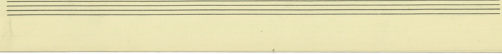
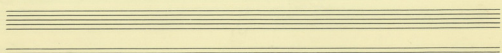
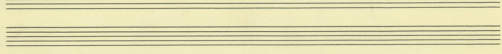
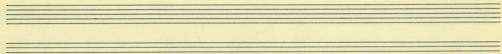
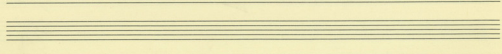
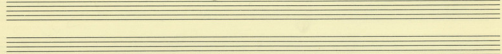
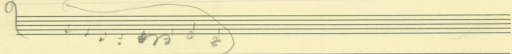
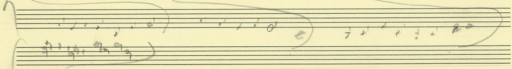
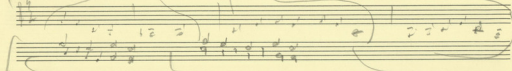
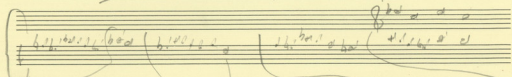
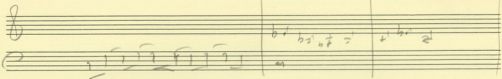
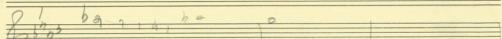
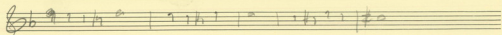

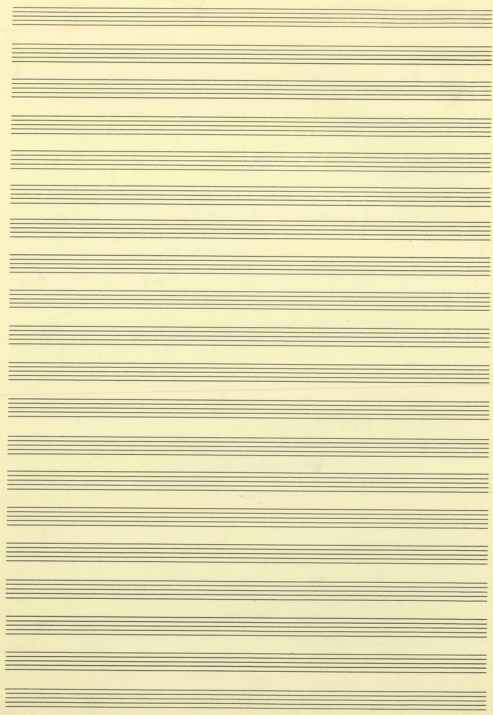

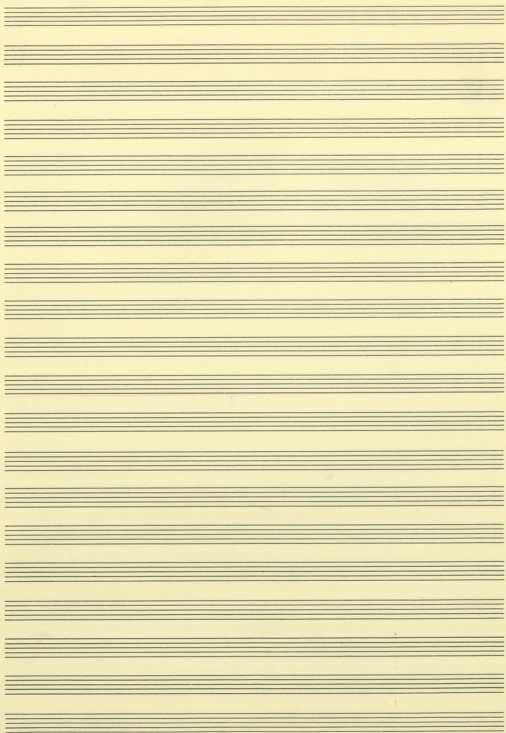

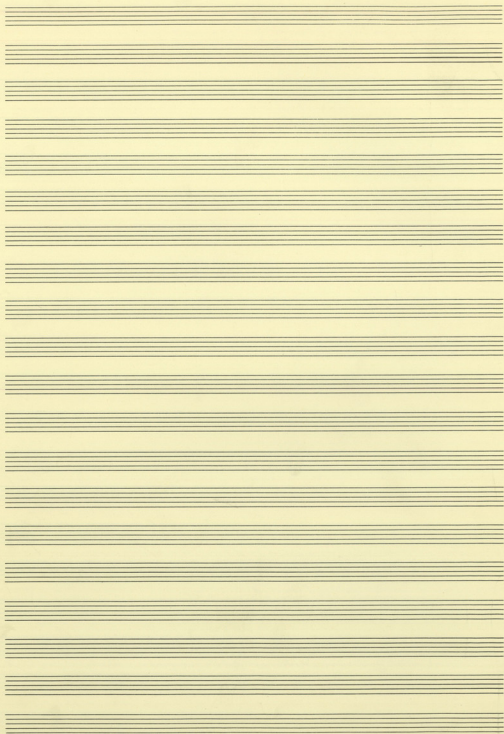

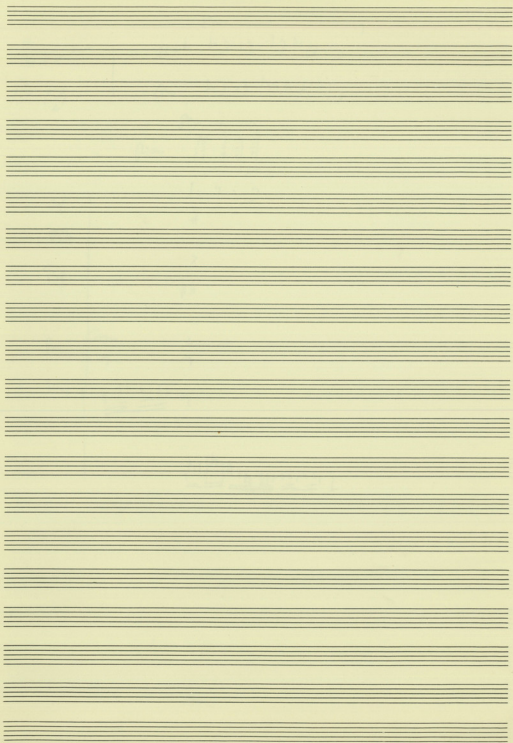

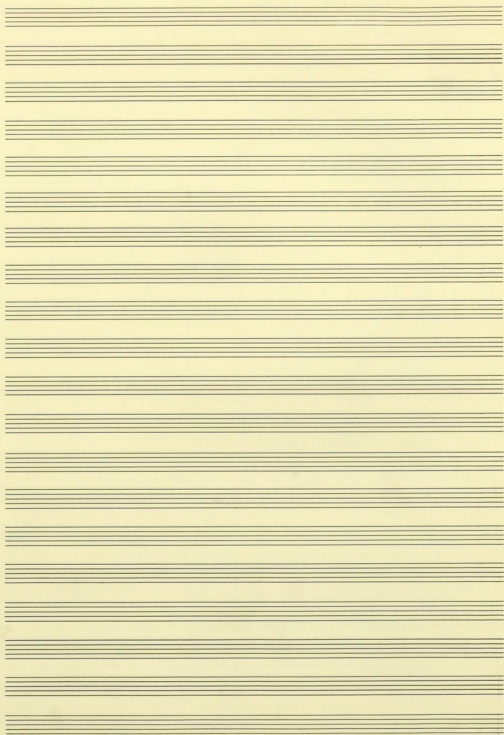

♩ = 100

17

37 1/2

(22) meno

1-192

19

† 5/4

*Piano* ~~clari~~ *clari* ~~for~~ *for*

*cl. 2<sup>a</sup> Piano*

*mod. alleg. f*

*Piano*  
*for*  
*for*

*Mod. Alleg. f*  
*clari*

*for*

A B

A B

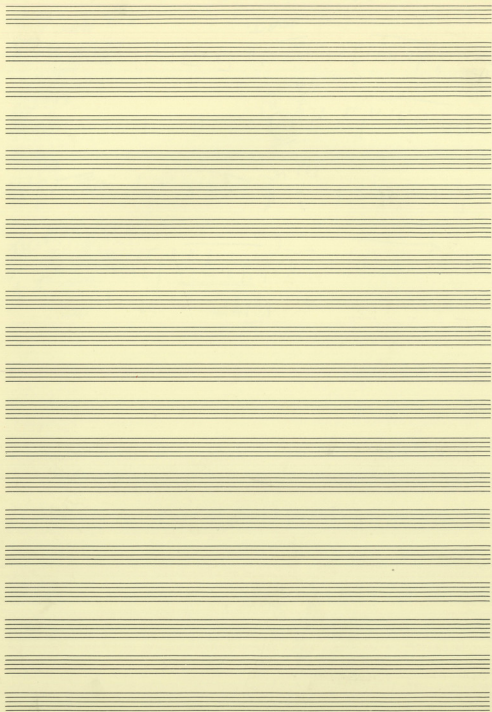

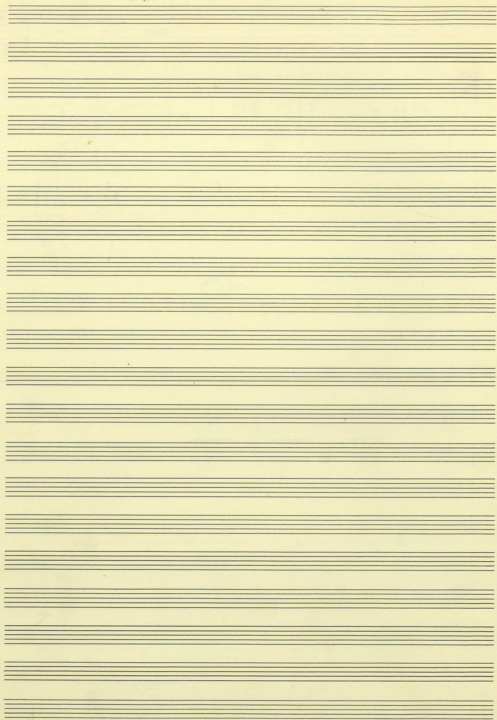

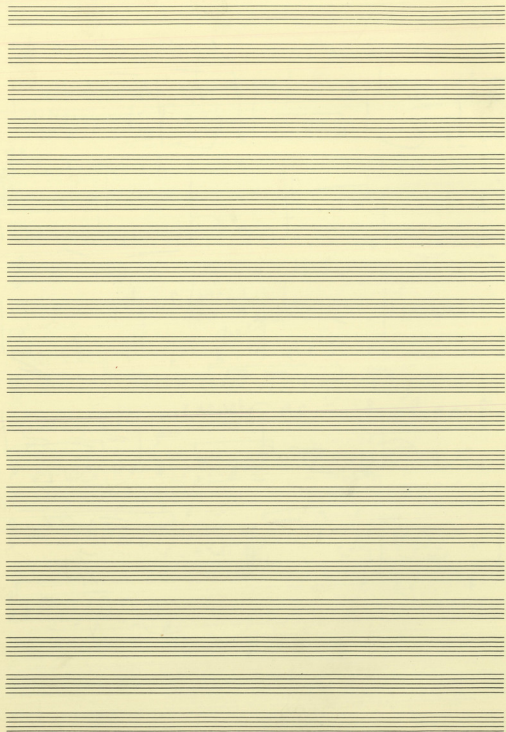

$\delta = 58$   $\rho$

*Clas + quince*  
*Son*

♩ = 54

♩ = 67

10 = 0.30

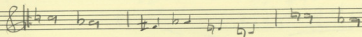

♩

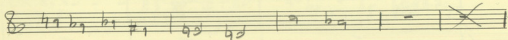
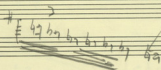
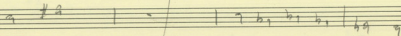
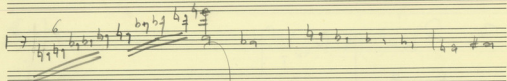
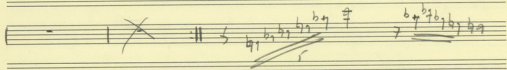
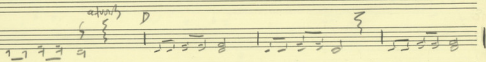
Part I  
Part 2

*Saba* 2b, h, b | b, h, h, h, b, h, h | 2

2b, h, b | b, h, h, h, b, h, h | 2

b, h, h | b, h, h, h, b, h, h | b, h, h, h, b, h, h | b, h, h, h, b, h, h

2b, h, b, h, h, h, h, h

*2b* d b d | b, b, h, h, h, h | d d

2b, h, h, h, h, h, h, h, h, h, h, h, h, h

*2b* 2b, h, h, h, h, h, h, h, h, h, h, h, h, h

*2b* 2b, h, h, h, h, h, h, h, h, h, h, h, h, h

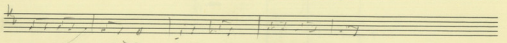
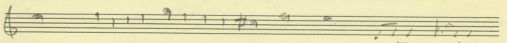
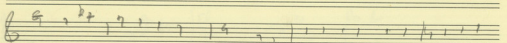
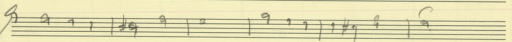
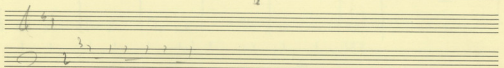
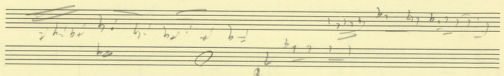
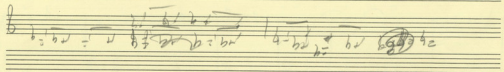
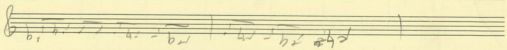
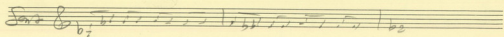

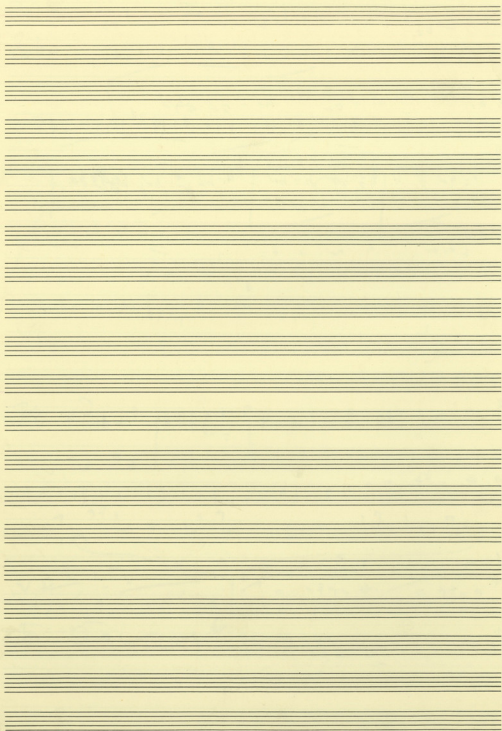

26 = 60"

$\text{♩} = 50$

11

*gusto*

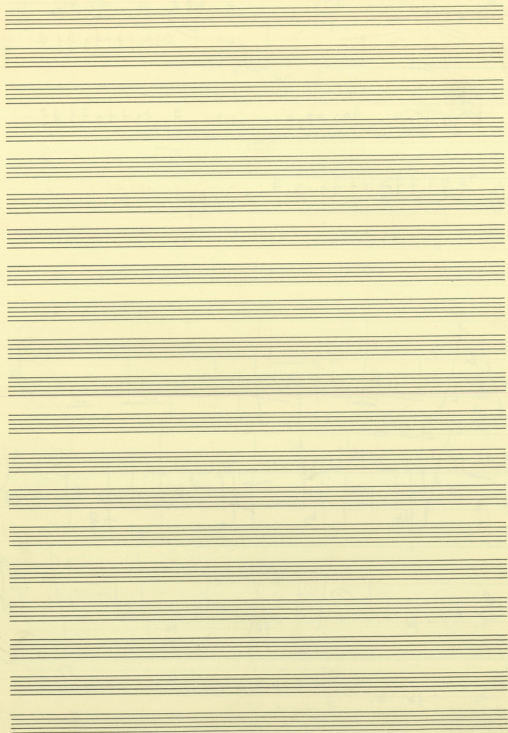

22

29

27

30

su la

Empty musical staves at the bottom of the page.

1.1.1 = ~~0.01~~ 0.01

$\dot{=} 44$

Piano ~~728~~

⑤

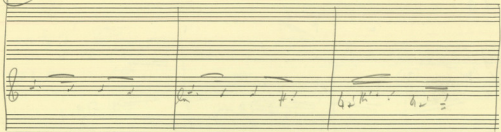

3)

*Piano* *Violle*  $\frac{8}{8}$

*Syn*

*P. 2*  
*On viol*

19

