

AERO 2

in FA DO FI

p

FA DO FI

p

FA DO FI

p

FA DO FI

p

FA DO FI

p

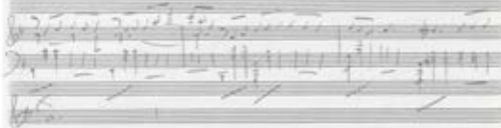

① $\frac{F}{G} = \frac{F}{G} = \frac{F}{G}$ $\frac{F}{G} = \frac{F}{G} = \frac{F}{G}$

6
7

② $\frac{F}{G} = \frac{F}{G} = \frac{F}{G}$ $\frac{F}{G} = \frac{F}{G} = \frac{F}{G}$

6
7

③ $\frac{F}{G} = \frac{F}{G} = \frac{F}{G}$

6
7

[The page contains approximately 30 lines of text that is extremely faint and illegible. The text appears to be a list or a series of entries, but the specific content cannot be discerned.]

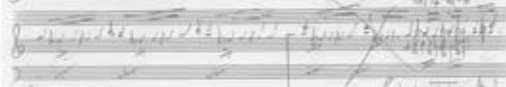

Satz

A series of ten empty five-line musical staves, providing space for further handwritten notation.

834 1 2 3 4 5 6 7 8 9 10

835 1 2 3 4 5 6 7 8 9 10
24

836 1 2 3 4 5 6 7 8 9 10
24

837 1 2 3 4 5 6 7 8 9 10
24

838 1 2 3 4 5 6 7 8 9 10
24

839 1 2 3 4 5 6 7 8 9 10
24

840 1 2 3 4 5 6 7 8 9 10
24

841 1 2 3 4 5 6 7 8 9 10
24

842 1 2 3 4 5 6 7 8 9 10
24

843 1 2 3 4 5 6 7 8 9 10
24

844 1 2 3 4 5 6 7 8 9 10
24

Shri 112

Dependent Variable

1/10/2023

20/10

8:30

8:45

9:00

9:15

9:30

9:45

10:00

10:15

10:30

10:45

11:00

11:15

=====

=====

=====

=====

=====

=====

=====

8
 H. M. ...
 ...

8
 ...
 ...

8
 ...
 ...

8
 ...
 ...

8
 ...
 ...

8
 ...
 ...

8
 ...
 ...

8
 ...
 ...

8
 ...
 ...

8
 ...
 ...

8
 ...
 ...

[The page contains approximately 30 lines of text that has been completely redacted with horizontal grey bars.]

1824

1824

1824

8. $\frac{1}{x^2} = x^{-2}$
 $\frac{d}{dx} x^{-2} = -2x^{-3} = -\frac{2}{x^3}$

9. $\frac{d}{dx} \ln(x^2) = \frac{1}{x^2} \cdot 2x = \frac{2}{x}$

10. $\frac{d}{dx} \ln(x^2 + 1) = \frac{1}{x^2 + 1} \cdot 2x = \frac{2x}{x^2 + 1}$

11. $\frac{d}{dx} \ln(x^2 - 1) = \frac{1}{x^2 - 1} \cdot 2x = \frac{2x}{x^2 - 1}$

12. $\frac{d}{dx} \ln(x^2 + 2x + 1) = \frac{1}{x^2 + 2x + 1} \cdot (2x + 2) = \frac{2x + 2}{x^2 + 2x + 1}$

13. $\frac{d}{dx} \ln(x^2 + 1) = \frac{1}{x^2 + 1} \cdot 2x = \frac{2x}{x^2 + 1}$

14. $\frac{d}{dx} \ln(x^2 + 1) = \frac{1}{x^2 + 1} \cdot 2x = \frac{2x}{x^2 + 1}$

15. $\frac{d}{dx} \ln(x^2 + 1) = \frac{1}{x^2 + 1} \cdot 2x = \frac{2x}{x^2 + 1}$

16. $\frac{d}{dx} \ln(x^2 + 1) = \frac{1}{x^2 + 1} \cdot 2x = \frac{2x}{x^2 + 1}$

17. $\frac{d}{dx} \ln(x^2 + 1) = \frac{1}{x^2 + 1} \cdot 2x = \frac{2x}{x^2 + 1}$

1. Introduction to the study of the history of the world.

2. Historical and geographical background of the world.

3. Political and social changes in the world.

4. Economic and cultural developments in the world.

5. International relations and globalization.

6. Contemporary world and future prospects.

7. Conclusion and summary of the study.

8. References and sources used in the study.

9. Appendix and additional information.

10. Index and glossary of terms.

11. Notes and observations on the study.

12. Final report and conclusions.

13. Signature and date of the study.

~~1. Die Funktion $f: \mathbb{R} \rightarrow \mathbb{R}$ sei durch $f(x) = \frac{1}{x^2}$ für $x \neq 0$ und $f(0) = 0$ definiert.~~

~~2. Die Funktion $f: \mathbb{R} \rightarrow \mathbb{R}$ sei durch $f(x) = \frac{1}{x^2}$ für $x \neq 0$ und $f(0) = 0$ definiert.~~

~~3. Die Funktion $f: \mathbb{R} \rightarrow \mathbb{R}$ sei durch $f(x) = \frac{1}{x^2}$ für $x \neq 0$ und $f(0) = 0$ definiert.~~

~~4. Die Funktion $f: \mathbb{R} \rightarrow \mathbb{R}$ sei durch $f(x) = \frac{1}{x^2}$ für $x \neq 0$ und $f(0) = 0$ definiert.~~

~~5. Die Funktion $f: \mathbb{R} \rightarrow \mathbb{R}$ sei durch $f(x) = \frac{1}{x^2}$ für $x \neq 0$ und $f(0) = 0$ definiert.~~

~~6. Die Funktion $f: \mathbb{R} \rightarrow \mathbb{R}$ sei durch $f(x) = \frac{1}{x^2}$ für $x \neq 0$ und $f(0) = 0$ definiert.~~

~~7. Die Funktion $f: \mathbb{R} \rightarrow \mathbb{R}$ sei durch $f(x) = \frac{1}{x^2}$ für $x \neq 0$ und $f(0) = 0$ definiert.~~

~~8. Die Funktion $f: \mathbb{R} \rightarrow \mathbb{R}$ sei durch $f(x) = \frac{1}{x^2}$ für $x \neq 0$ und $f(0) = 0$ definiert.~~

~~9. Die Funktion $f: \mathbb{R} \rightarrow \mathbb{R}$ sei durch $f(x) = \frac{1}{x^2}$ für $x \neq 0$ und $f(0) = 0$ definiert.~~

~~10. Die Funktion $f: \mathbb{R} \rightarrow \mathbb{R}$ sei durch $f(x) = \frac{1}{x^2}$ für $x \neq 0$ und $f(0) = 0$ definiert.~~

Achse, Argument, Basis

1. The first part of the document is a list of names and addresses. The names are written in a cursive hand, and the addresses are written in a more formal, printed style. The list includes names such as "John Doe" and "Jane Smith", and addresses such as "123 Main Street" and "456 Elm Street".

2. The second part of the document is a list of names and addresses. The names are written in a cursive hand, and the addresses are written in a more formal, printed style. The list includes names such as "John Doe" and "Jane Smith", and addresses such as "123 Main Street" and "456 Elm Street".

3. The third part of the document is a list of names and addresses. The names are written in a cursive hand, and the addresses are written in a more formal, printed style. The list includes names such as "John Doe" and "Jane Smith", and addresses such as "123 Main Street" and "456 Elm Street".

4. The fourth part of the document is a list of names and addresses. The names are written in a cursive hand, and the addresses are written in a more formal, printed style. The list includes names such as "John Doe" and "Jane Smith", and addresses such as "123 Main Street" and "456 Elm Street".

5. The fifth part of the document is a list of names and addresses. The names are written in a cursive hand, and the addresses are written in a more formal, printed style. The list includes names such as "John Doe" and "Jane Smith", and addresses such as "123 Main Street" and "456 Elm Street".

6. The sixth part of the document is a list of names and addresses. The names are written in a cursive hand, and the addresses are written in a more formal, printed style. The list includes names such as "John Doe" and "Jane Smith", and addresses such as "123 Main Street" and "456 Elm Street".

The score is organized into systems, each consisting of a vocal line and a piano accompaniment line. The systems are numbered 1 through 8 on the left margin.

- System 1:** Vocal line with lyrics "L'été est" and "L'été est". Piano accompaniment with notes and rests.
- System 2:** Similar to System 1, with lyrics "L'été est" and "L'été est".
- System 3:** Similar to System 1, with lyrics "L'été est" and "L'été est".
- System 4:** Similar to System 1, with lyrics "L'été est" and "L'été est".
- System 5:** Similar to System 1, with lyrics "L'été est" and "L'été est".
- System 6:** Similar to System 1, with lyrics "L'été est" and "L'été est".
- System 7:** Similar to System 1, with lyrics "L'été est" and "L'été est".
- System 8:** Similar to System 1, with lyrics "L'été est" and "L'été est".

The piano accompaniment consists of a right-hand part with notes and rests, and a left-hand part with notes and rests. The lyrics are written below the vocal line.

58CA

41

System 1:
 Soprano: *Ma mi l'ho ve-a-a ve-a-a*
 Piano: *Ma mi l'ho ve-a-a ve-a-a*

System 2:
 Soprano: *Ma mi l'ho ve-a-a ve-a-a*
 Piano: *Ma mi l'ho ve-a-a ve-a-a*

System 3:
 Soprano: *Ma mi l'ho ve-a-a ve-a-a*
 Piano: *Ma mi l'ho ve-a-a ve-a-a*

System 4:
 Soprano: *Ma mi l'ho ve-a-a ve-a-a*
 Piano: *Ma mi l'ho ve-a-a ve-a-a*

System 5:
 Soprano: *Ma mi l'ho ve-a-a ve-a-a*
 Piano: *Ma mi l'ho ve-a-a ve-a-a*

System 6:
 Soprano: *Ma mi l'ho ve-a-a ve-a-a*
 Piano: *Ma mi l'ho ve-a-a ve-a-a*

System 7:
 Soprano: *Ma mi l'ho ve-a-a ve-a-a*
 Piano: *Ma mi l'ho ve-a-a ve-a-a*

System 8:
 Soprano: *Ma mi l'ho ve-a-a ve-a-a*
 Piano: *Ma mi l'ho ve-a-a ve-a-a*

System 9:
 Soprano: *Ma mi l'ho ve-a-a ve-a-a*
 Piano: *Ma mi l'ho ve-a-a ve-a-a*

System 10:
 Soprano: *Ma mi l'ho ve-a-a ve-a-a*
 Piano: *Ma mi l'ho ve-a-a ve-a-a*

The piano accompaniment features a complex rhythmic pattern with many beamed notes and rests. The lyrics are repeated across all systems, suggesting a single melodic line for the voice.

68cm

System 1:
 Vocal: Ich hab' dich lieb, dich lieb, dich lieb, dich lieb

System 2:
 Vocal: Ich hab' dich lieb, dich lieb, dich lieb, dich lieb

System 3:
 Vocal: Ich hab' dich lieb, dich lieb, dich lieb, dich lieb

System 4:
 Vocal: Ich hab' dich lieb, dich lieb, dich lieb, dich lieb

System 5:
 Vocal: Ich hab' dich lieb, dich lieb, dich lieb, dich lieb

System 6:
 Vocal: Ich hab' dich lieb, dich lieb, dich lieb, dich lieb

System 7:
 Vocal: Ich hab' dich lieb, dich lieb, dich lieb, dich lieb

System 8:
 Vocal: Ich hab' dich lieb, dich lieb, dich lieb, dich lieb

System 9:
 Vocal: Ich hab' dich lieb, dich lieb, dich lieb, dich lieb

System 10:
 Vocal: Ich hab' dich lieb, dich lieb, dich lieb, dich lieb

SRCA

Staff 1: $\text{D}^2 \text{C}^2 \text{B}^2 \text{A}^2 \text{G}^2 \text{F}^2 \text{E}^2 \text{D}^2$
 In G major on G-clef

Staff 2: $\text{D}^2 \text{C}^2 \text{B}^2 \text{A}^2 \text{G}^2 \text{F}^2 \text{E}^2 \text{D}^2$
 Bass line

Staff 3: $\text{D}^2 \text{C}^2 \text{B}^2 \text{A}^2 \text{G}^2 \text{F}^2 \text{E}^2 \text{D}^2$
 In G major on G-clef

Staff 4: $\text{D}^2 \text{C}^2 \text{B}^2 \text{A}^2 \text{G}^2 \text{F}^2 \text{E}^2 \text{D}^2$
 Bass line

Staff 5: $\text{D}^2 \text{C}^2 \text{B}^2 \text{A}^2 \text{G}^2 \text{F}^2 \text{E}^2 \text{D}^2$
 In G major on G-clef

Staff 6: $\text{D}^2 \text{C}^2 \text{B}^2 \text{A}^2 \text{G}^2 \text{F}^2 \text{E}^2 \text{D}^2$
 Bass line

Staff 7: $\text{D}^2 \text{C}^2 \text{B}^2 \text{A}^2 \text{G}^2 \text{F}^2 \text{E}^2 \text{D}^2$
 In G major on G-clef

Staff 8: $\text{D}^2 \text{C}^2 \text{B}^2 \text{A}^2 \text{G}^2 \text{F}^2 \text{E}^2 \text{D}^2$
 Bass line

Staff 9: $\text{D}^2 \text{C}^2 \text{B}^2 \text{A}^2 \text{G}^2 \text{F}^2 \text{E}^2 \text{D}^2$
 In G major on G-clef

Staff 10: $\text{D}^2 \text{C}^2 \text{B}^2 \text{A}^2 \text{G}^2 \text{F}^2 \text{E}^2 \text{D}^2$
 Bass line

No 824

2. The first part of the composition is in 2/4 time and is in the key of G major. It begins with a simple melody in the right hand, supported by a bass line in the left hand.

The second part of the composition is in 3/4 time and is in the key of G major. It begins with a simple melody in the right hand, supported by a bass line in the left hand.

The third part of the composition is in 2/4 time and is in the key of G major. It begins with a simple melody in the right hand, supported by a bass line in the left hand.

The fourth part of the composition is in 2/4 time and is in the key of G major. It begins with a simple melody in the right hand, supported by a bass line in the left hand.

The fifth part of the composition is in 2/4 time and is in the key of G major. It begins with a simple melody in the right hand, supported by a bass line in the left hand.

The sixth part of the composition is in 2/4 time and is in the key of G major. It begins with a simple melody in the right hand, supported by a bass line in the left hand.

Staff 1: *Handwritten notes and rests.*

Staff 2: *Handwritten notes and rests.*

Staff 3: *Handwritten notes and rests.*

Staff 4: *Handwritten notes and rests.*

Staff 5: *Handwritten notes and rests.*

Staff 6: *Handwritten notes and rests.*

Staff 7: *Handwritten notes and rests.*

Staff 8: *Handwritten notes and rests.*

Staff 9: *Handwritten notes and rests.*

Staff 10: *Handwritten notes and rests.*

Additional markings include a circled 'A' on the right side of the page and various annotations in the margins.

1. $\int \frac{1}{x^2} dx = -\frac{1}{x} + C$
 $\int \frac{1}{x^3} dx = -\frac{1}{2x^2} + C$
 $\int \frac{1}{x^4} dx = -\frac{1}{3x^3} + C$
 $\int \frac{1}{x^5} dx = -\frac{1}{4x^4} + C$
 $\int \frac{1}{x^6} dx = -\frac{1}{5x^5} + C$
 $\int \frac{1}{x^7} dx = -\frac{1}{6x^6} + C$
 $\int \frac{1}{x^8} dx = -\frac{1}{7x^7} + C$
 $\int \frac{1}{x^9} dx = -\frac{1}{8x^8} + C$
 $\int \frac{1}{x^{10}} dx = -\frac{1}{9x^9} + C$
 $\int \frac{1}{x^{11}} dx = -\frac{1}{10x^{10}} + C$
 $\int \frac{1}{x^{12}} dx = -\frac{1}{11x^{11}} + C$
 $\int \frac{1}{x^{13}} dx = -\frac{1}{12x^{12}} + C$
 $\int \frac{1}{x^{14}} dx = -\frac{1}{13x^{13}} + C$
 $\int \frac{1}{x^{15}} dx = -\frac{1}{14x^{14}} + C$
 $\int \frac{1}{x^{16}} dx = -\frac{1}{15x^{15}} + C$
 $\int \frac{1}{x^{17}} dx = -\frac{1}{16x^{16}} + C$
 $\int \frac{1}{x^{18}} dx = -\frac{1}{17x^{17}} + C$
 $\int \frac{1}{x^{19}} dx = -\frac{1}{18x^{18}} + C$
 $\int \frac{1}{x^{20}} dx = -\frac{1}{19x^{19}} + C$

[The page contains approximately 25 lines of text that has been completely redacted with thick black horizontal bars.]

1. $\int \frac{1}{x} dx = \ln|x| + C$
 2. $\int \frac{1}{x^2} dx = -\frac{1}{x} + C$
 3. $\int \frac{1}{x^3} dx = -\frac{1}{2x^2} + C$
 4. $\int \frac{1}{x^4} dx = -\frac{1}{3x^3} + C$
 5. $\int \frac{1}{x^5} dx = -\frac{1}{4x^4} + C$
 6. $\int \frac{1}{x^6} dx = -\frac{1}{5x^5} + C$
 7. $\int \frac{1}{x^7} dx = -\frac{1}{6x^6} + C$
 8. $\int \frac{1}{x^8} dx = -\frac{1}{7x^7} + C$
 9. $\int \frac{1}{x^9} dx = -\frac{1}{8x^8} + C$
 10. $\int \frac{1}{x^{10}} dx = -\frac{1}{9x^9} + C$
 11. $\int \frac{1}{x^{11}} dx = -\frac{1}{10x^{10}} + C$
 12. $\int \frac{1}{x^{12}} dx = -\frac{1}{11x^{11}} + C$
 13. $\int \frac{1}{x^{13}} dx = -\frac{1}{12x^{12}} + C$
 14. $\int \frac{1}{x^{14}} dx = -\frac{1}{13x^{13}} + C$
 15. $\int \frac{1}{x^{15}} dx = -\frac{1}{14x^{14}} + C$
 16. $\int \frac{1}{x^{16}} dx = -\frac{1}{15x^{15}} + C$
 17. $\int \frac{1}{x^{17}} dx = -\frac{1}{16x^{16}} + C$
 18. $\int \frac{1}{x^{18}} dx = -\frac{1}{17x^{17}} + C$
 19. $\int \frac{1}{x^{19}} dx = -\frac{1}{18x^{18}} + C$
 20. $\int \frac{1}{x^{20}} dx = -\frac{1}{19x^{19}} + C$

8 + 2000 7.

~~Handwritten scribbles and symbols, possibly representing a complex equation or diagram.~~

Handwritten text, possibly a definition or a step in a derivation.

Handwritten text, possibly a definition or a step in a derivation.

Handwritten text, possibly a definition or a step in a derivation.

Handwritten text, possibly a definition or a step in a derivation.

Handwritten text, possibly a definition or a step in a derivation.

Handwritten text, possibly a definition or a step in a derivation.

Handwritten text, possibly a definition or a step in a derivation.

Handwritten text, possibly a definition or a step in a derivation.

Handwritten text, possibly a definition or a step in a derivation.

Handwritten text, possibly a definition or a step in a derivation.

1. $\int \frac{1}{x^2} dx = \int x^{-2} dx = \frac{x^{-1}}{-1} + C = -\frac{1}{x} + C$
 $\int \frac{1}{x^3} dx = \int x^{-3} dx = \frac{x^{-2}}{-2} + C = -\frac{1}{2x^2} + C$
2. $\int \frac{1}{x^2} dx = \int x^{-2} dx = \frac{x^{-1}}{-1} + C = -\frac{1}{x} + C$
 $\int \frac{1}{x^3} dx = \int x^{-3} dx = \frac{x^{-2}}{-2} + C = -\frac{1}{2x^2} + C$
3. $\int \frac{1}{x^2} dx = \int x^{-2} dx = \frac{x^{-1}}{-1} + C = -\frac{1}{x} + C$
 $\int \frac{1}{x^3} dx = \int x^{-3} dx = \frac{x^{-2}}{-2} + C = -\frac{1}{2x^2} + C$
4. $\int \frac{1}{x^2} dx = \int x^{-2} dx = \frac{x^{-1}}{-1} + C = -\frac{1}{x} + C$
 $\int \frac{1}{x^3} dx = \int x^{-3} dx = \frac{x^{-2}}{-2} + C = -\frac{1}{2x^2} + C$
5. $\int \frac{1}{x^2} dx = \int x^{-2} dx = \frac{x^{-1}}{-1} + C = -\frac{1}{x} + C$
 $\int \frac{1}{x^3} dx = \int x^{-3} dx = \frac{x^{-2}}{-2} + C = -\frac{1}{2x^2} + C$
6. $\int \frac{1}{x^2} dx = \int x^{-2} dx = \frac{x^{-1}}{-1} + C = -\frac{1}{x} + C$
 $\int \frac{1}{x^3} dx = \int x^{-3} dx = \frac{x^{-2}}{-2} + C = -\frac{1}{2x^2} + C$
7. $\int \frac{1}{x^2} dx = \int x^{-2} dx = \frac{x^{-1}}{-1} + C = -\frac{1}{x} + C$
 $\int \frac{1}{x^3} dx = \int x^{-3} dx = \frac{x^{-2}}{-2} + C = -\frac{1}{2x^2} + C$
8. $\int \frac{1}{x^2} dx = \int x^{-2} dx = \frac{x^{-1}}{-1} + C = -\frac{1}{x} + C$
 $\int \frac{1}{x^3} dx = \int x^{-3} dx = \frac{x^{-2}}{-2} + C = -\frac{1}{2x^2} + C$
9. $\int \frac{1}{x^2} dx = \int x^{-2} dx = \frac{x^{-1}}{-1} + C = -\frac{1}{x} + C$
 $\int \frac{1}{x^3} dx = \int x^{-3} dx = \frac{x^{-2}}{-2} + C = -\frac{1}{2x^2} + C$
10. $\int \frac{1}{x^2} dx = \int x^{-2} dx = \frac{x^{-1}}{-1} + C = -\frac{1}{x} + C$
 $\int \frac{1}{x^3} dx = \int x^{-3} dx = \frac{x^{-2}}{-2} + C = -\frac{1}{2x^2} + C$

* 2000 *

Additional text annotations below the staves include:

- Staff 2: *Handwritten text*
- Staff 5: *Handwritten text*
- Staff 6: *Handwritten text*
- Staff 7: *Handwritten text*
- Staff 8: *Handwritten text*
- Staff 9: *Handwritten text*
- Staff 10: *Handwritten text*

* 2005

Staff 1: *Handwritten notes and rests.*

Staff 2: *Handwritten notes and rests.*

Staff 3: *Handwritten notes and rests.*

Staff 4: *Handwritten notes and rests.*

Staff 5: *Handwritten notes and rests.*

Staff 6: *Handwritten notes and rests.*

Staff 7: *Handwritten notes and rests.*

Staff 8: *Handwritten notes and rests.*

Staff 9: *Handwritten notes and rests.*

Staff 10: *Handwritten notes and rests.*

* 2000

Heute war ich im Wald und habe
einige schöne Sachen gefunden.
Ich habe auch ein paar
Kleine gefunden.

Die Kinder sind sehr
interessiert an den
Tieren.

Die Kinder sind sehr
interessiert an den
Tieren.

Die Kinder sind sehr
interessiert an den
Tieren.

Die Kinder sind sehr
interessiert an den
Tieren.

Die Kinder sind sehr
interessiert an den
Tieren.

(100)

1. $1 + 2 + 3 + \dots + n = \frac{n(n+1)}{2}$

2. $1^2 + 2^2 + 3^2 + \dots + n^2 = \frac{n(n+1)(2n+1)}{6}$

3. $1^3 + 2^3 + 3^3 + \dots + n^3 = \left(\frac{n(n+1)}{2}\right)^2$

4. $1 + 2 + 3 + \dots + n = \frac{n(n+1)}{2}$

5. $1 + 2 + 3 + \dots + n = \frac{n(n+1)}{2}$

6. $1 + 2 + 3 + \dots + n = \frac{n(n+1)}{2}$

7. $1 + 2 + 3 + \dots + n = \frac{n(n+1)}{2}$

8. $1 + 2 + 3 + \dots + n = \frac{n(n+1)}{2}$

9. $1 + 2 + 3 + \dots + n = \frac{n(n+1)}{2}$

10. $1 + 2 + 3 + \dots + n = \frac{n(n+1)}{2}$

11. $1 + 2 + 3 + \dots + n = \frac{n(n+1)}{2}$

12. $1 + 2 + 3 + \dots + n = \frac{n(n+1)}{2}$

13. $1 + 2 + 3 + \dots + n = \frac{n(n+1)}{2}$

DEMO 9A

FA LA

mwaq vi qapapim sa pa ka sa si no ka

sa - - ti ka ka sa

sa sa no ka si kama sa pa ka ka ka va oca

mwaq vi sa pa ka ka ka pa sa pa ka ka pa

045

Mama pa pa pa et sa pa sa si sa pa

FA MO

Tapa ka ka ka ka ka ka ka ka ka ka

OK DEKO (1600)

1. $\frac{1}{x^2} = x^{-2}$

2. $\frac{1}{x^3} = x^{-3}$

3. $\frac{1}{x^4} = x^{-4}$

4. $\frac{1}{x^5} = x^{-5}$

5. $\frac{1}{x^6} = x^{-6}$

6. $\frac{1}{x^7} = x^{-7}$

7. $\frac{1}{x^8} = x^{-8}$

8. $\frac{1}{x^9} = x^{-9}$

9. $\frac{1}{x^{10}} = x^{-10}$

10. $\frac{1}{x^{11}} = x^{-11}$

Hand

Ein Denkmal

1-2-63

System 1: Soprano line has notes with lyrics "Herr der Lamm". Piano accompaniment has notes.

System 2: Soprano line has notes with lyrics "Herr der". Piano accompaniment has notes.

System 3: Soprano line has notes with lyrics "Herr der". Piano accompaniment has notes.

System 4: Soprano line has notes with lyrics "Herr der". Piano accompaniment has notes.

System 5: Soprano line has notes with lyrics "Herr der". Piano accompaniment has notes.

System 6: Soprano line has notes with lyrics "Herr der". Piano accompaniment has notes.

System 7: Soprano line has notes with lyrics "Herr der". Piano accompaniment has notes.

System 8: Soprano line has notes with lyrics "Herr der". Piano accompaniment has notes.

System 9: Soprano line has notes with lyrics "Herr der". Piano accompaniment has notes.

System 10: Soprano line has notes with lyrics "Herr der". Piano accompaniment has notes.

REC. 28 Feb 7 / 1/2 page 12-54

Handwritten text at the top of the page, possibly a title or section marker.

2020 14

~~Beispiel 1~~

~~8. Beispiel: ...~~

~~2~~

~~8. Beispiel~~

~~8. Beispiel: ...~~

8. Beispiel: ...

8. Beispiel: ...

8. Beispiel: ...

8. Beispiel: ...

8. Beispiel: ...

2011 10

DEKO 17

System 1: Soprano line with lyrics "L'homme qui s'élève".

System 2: Continuation of the vocal line.

System 3: Continuation of the vocal line.

System 4: Continuation of the vocal line.

System 5: Continuation of the vocal line.

System 6: Continuation of the vocal line.

System 7: Continuation of the vocal line.

System 8: Continuation of the vocal line.

System 9: Continuation of the vocal line.

System 10: Continuation of the vocal line.

System 11: Continuation of the vocal line.

The piano accompaniment consists of chords and rhythmic patterns, with some markings such as "mf" and "p".

Opus 78

Violin I
Violin II

Violin I
Violin II

Violin I
Violin II

Violin I
Violin II

Violin I
Violin II

Violin I
Violin II

Violin I
Violin II

Violin I
Violin II

Dec 19

10

System 1:
 Vocal: *Ich hab' dich lieb, dich lieb, dich lieb*
 Piano: *Ich hab' dich lieb, dich lieb, dich lieb*

System 2:
 Vocal: *Ich hab' dich lieb, dich lieb, dich lieb*
 Piano: *Ich hab' dich lieb, dich lieb, dich lieb*

System 3:
 Vocal: *Ich hab' dich lieb, dich lieb, dich lieb*
 Piano: *Ich hab' dich lieb, dich lieb, dich lieb*

System 4:
 Vocal: *Ich hab' dich lieb, dich lieb, dich lieb*
 Piano: *Ich hab' dich lieb, dich lieb, dich lieb*

System 5:
 Vocal: *Ich hab' dich lieb, dich lieb, dich lieb*
 Piano: *Ich hab' dich lieb, dich lieb, dich lieb*

System 6:
 Vocal: *Ich hab' dich lieb, dich lieb, dich lieb*
 Piano: *Ich hab' dich lieb, dich lieb, dich lieb*

System 7:
 Vocal: *Ich hab' dich lieb, dich lieb, dich lieb*
 Piano: *Ich hab' dich lieb, dich lieb, dich lieb*

System 8:
 Vocal: *Ich hab' dich lieb, dich lieb, dich lieb*
 Piano: *Ich hab' dich lieb, dich lieb, dich lieb*

System 9:
 Vocal: *Ich hab' dich lieb, dich lieb, dich lieb*
 Piano: *Ich hab' dich lieb, dich lieb, dich lieb*

System 10:
 Vocal: *Ich hab' dich lieb, dich lieb, dich lieb*
 Piano: *Ich hab' dich lieb, dich lieb, dich lieb*

Handwritten text above the first system of staves.

The notation includes various musical symbols such as notes, rests, and bar lines, typical of a handwritten manuscript. The score is organized into systems, each containing multiple staves. The handwriting is in dark ink on aged paper.

23 2010

101

8th 4 | 4 2 4 | 4 4

8th 4 | 4 4 | 4 4

7th 4 | 4 4 | 4 4

8th 4 |

8th 4 |

7th 4 |

Blank staff

Blank staff

Blank staff

Blank staff

Blank staff

Blank staff

Blank staff

Blank staff

Blank staff

Blank staff

Blank staff

Blank staff

Five empty musical staves at the bottom of the page.

A series of ten empty five-line musical staves, providing space for further notation or practice.

Verd 1

90102

Q.103

(2) $\frac{1}{2} \times \frac{1}{3} = \frac{1}{6}$

$\frac{1}{2} \times \frac{1}{3} = \frac{1 \times 1}{2 \times 3} = \frac{1}{6}$

$\frac{1}{2} \times \frac{1}{3} = \frac{1}{6}$

(3) $\frac{1}{2} \times \frac{1}{3} = \frac{1}{6}$

$\frac{1}{2} \times \frac{1}{3} = \frac{1 \times 1}{2 \times 3} = \frac{1}{6}$

$\frac{1}{2} \times \frac{1}{3} = \frac{1}{6}$

(4) $\frac{1}{2} \times \frac{1}{3} = \frac{1}{6}$

$\frac{1}{2} \times \frac{1}{3} = \frac{1 \times 1}{2 \times 3} = \frac{1}{6}$

$\frac{1}{2} \times \frac{1}{3} = \frac{1}{6}$

(5) $\frac{1}{2} \times \frac{1}{3} = \frac{1}{6}$

$\frac{1}{2} \times \frac{1}{3} = \frac{1 \times 1}{2 \times 3} = \frac{1}{6}$

$\frac{1}{2} \times \frac{1}{3} = \frac{1}{6}$

(6) $\frac{1}{2} \times \frac{1}{3} = \frac{1}{6}$

$\frac{1}{2} \times \frac{1}{3} = \frac{1 \times 1}{2 \times 3} = \frac{1}{6}$

$\frac{1}{2} \times \frac{1}{3} = \frac{1}{6}$

20

1. $\frac{1}{2} \times \frac{3}{4} = \frac{3}{8}$
2. $\frac{2}{3} \times \frac{5}{6} = \frac{10}{18} = \frac{5}{9}$

3. $\frac{1}{4} \times \frac{3}{5} = \frac{3}{20}$
4. $\frac{2}{5} \times \frac{4}{7} = \frac{8}{35}$

5. $\frac{3}{8} \times \frac{2}{3} = \frac{6}{24} = \frac{1}{4}$
6. $\frac{4}{9} \times \frac{5}{10} = \frac{20}{90} = \frac{2}{9}$

7	$\frac{1}{2}$	$\frac{3}{4}$	$\frac{3}{8}$
8	$\frac{2}{3}$	$\frac{5}{6}$	$\frac{10}{18} = \frac{5}{9}$

Spinnen

(Alte und neue Spinnarten)
 (Alte und neue Spinnarten)

Kinderlied

Stimme 1

Stimme 2

Stimme 3

Stimme 4

Stimme 5

Stimme 6

Stimme 7

Stimme 8

PARTE 3

(A)

(4)

11

Part 4

Handwritten title: *Handwritten text*

Empty musical staves at the bottom of the page.

Part 2

$\frac{20}{100} = \frac{20}{100} \times \frac{100}{100} = \frac{2000}{10000}$
 $\frac{2000}{10000} = \frac{2000 \div 100}{10000 \div 100} = \frac{20}{100}$
 $\frac{20}{100} = \frac{20}{100} \times \frac{100}{100} = \frac{2000}{10000}$
 $\frac{2000}{10000} = \frac{2000 \div 100}{10000 \div 100} = \frac{20}{100}$

$\frac{20}{100} = \frac{20}{100} \times \frac{100}{100} = \frac{2000}{10000}$
 $\frac{2000}{10000} = \frac{2000 \div 100}{10000 \div 100} = \frac{20}{100}$

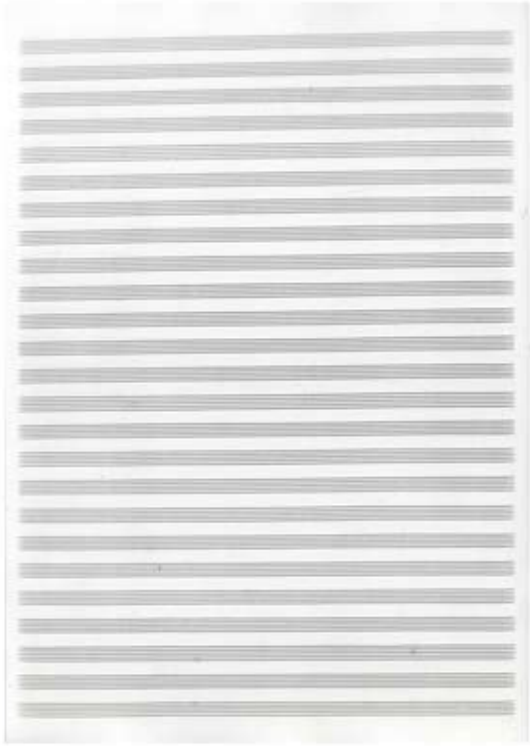

Waltz (A/C)

1/25

1. The first part of the book is devoted to a general introduction to the subject of the history of the world.

2. The second part of the book is devoted to a detailed account of the history of the world from the beginning of time to the present day.

3. The third part of the book is devoted to a detailed account of the history of the world from the present day to the future.

4. The fourth part of the book is devoted to a detailed account of the history of the world from the future to the end of time.

5. The fifth part of the book is devoted to a detailed account of the history of the world from the end of time to the beginning of time.

6. The sixth part of the book is devoted to a detailed account of the history of the world from the beginning of time to the end of time.

7. The seventh part of the book is devoted to a detailed account of the history of the world from the end of time to the beginning of time.

8. The eighth part of the book is devoted to a detailed account of the history of the world from the beginning of time to the end of time.

9. The ninth part of the book is devoted to a detailed account of the history of the world from the end of time to the beginning of time.

10. The tenth part of the book is devoted to a detailed account of the history of the world from the beginning of time to the end of time.

Yonexo 20

2 by 2 ...

2 by 2 ...

2 by 2 ...

2 by 2 ...

2 by 2 ...

2 by 2 ...

System 1:
 Vocal: ...
 Piano: ...

System 2:
 Vocal: ...
 Piano: ...

System 3:
 Vocal: ...
 Piano: ...

System 4:
 Vocal: ...
 Piano: ...

System 5:
 Vocal: ...
 Piano: ...

System 6:
 Vocal: ...
 Piano: ...

System 7:
 Vocal: ...
 Piano: ...

System 8:
 Vocal: ...
 Piano: ...

System 9:
 Vocal: ...
 Piano: ...

System 10:
 Vocal: ...
 Piano: ...

8
 8
 7

8
 8
 7

8
 8
 7

8
 8
 7

8
 8
 7

8
 8
 7

8
 8
 7

8
 8
 7

8
 8
 7

8
 8
 7

8
 8
 7

8
 8
 7

8
 8
 7

[The page contains approximately 25 lines of extremely faint, illegible text, likely bleed-through from the reverse side of the page.]

2000, 2000, 2

Zur Erinnerung 3A

10

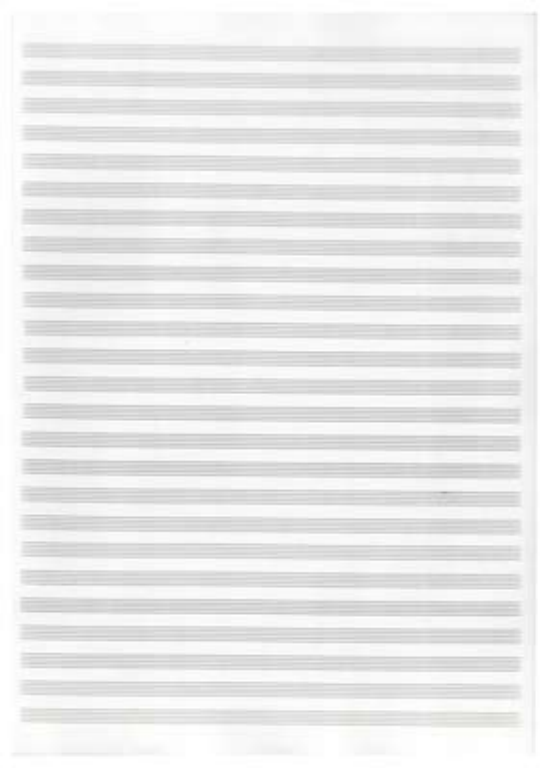

Handwritten title or section header, possibly "Handwritten" or similar.

Staff 1: *Handwritten notes and rests.*

Staff 2: *Handwritten notes and rests.*

Staff 3: *Handwritten notes and rests.*

Staff 4: *Handwritten notes and rests.*

Staff 5: *Handwritten notes and rests.*

Staff 6: *Handwritten notes and rests.*

Staff 7: *Handwritten notes and rests.*

Staff 8: *Handwritten notes and rests.*

Staff 9: *Handwritten notes and rests.*

Staff 10: *Handwritten notes and rests.*

Zurpa. Cant. 6

2000-2008

FA MA DO MI AS

87 *Andante*

Ma Am Si Do Re Do

Do Fa La

Do Do

Do Do

Do Do

Do Do

Do Do

Do Do

Do Do

Do Do

Zehn. Cap. 14. 5. 22

Zehn

8/8 *Andante*
 1. *Andante*
 2. *Andante*

8/8
 2/4

8/8
 2/4

8/8
 2/4

8/8
 2/4

8/8
 2/4

8/8
 2/4

8/8
 2/4

8/8
 2/4

8/8
 2/4

8/8
 2/4

System 1: *Handwritten notes and rests.*

System 2: *Handwritten notes and rests.*

System 3: *Handwritten notes and rests.*

System 4: *Handwritten notes and rests.*

System 5: *Handwritten notes and rests.*

System 6: *Handwritten notes and rests.*

System 7: *Handwritten notes and rests.*

System 8: *Handwritten notes and rests.*

System 9: *Handwritten notes and rests.*

System 10: *Handwritten notes and rests.*

8¹/₈ *Stille im Winter, Stille im Winter*
 2/8 *Einmal im Winter, Einmal im Winter*

8¹/₈ *Stille im Winter, Stille im Winter*
 2/8 *Einmal im Winter, Einmal im Winter*

8¹/₈ *Stille im Winter, Stille im Winter*
 2/8 *Einmal im Winter, Einmal im Winter*

8¹/₈ *Stille im Winter, Stille im Winter*
 2/8 *Einmal im Winter, Einmal im Winter*

8¹/₈ *Stille im Winter, Stille im Winter*
 2/8 *Einmal im Winter, Einmal im Winter*

8¹/₈ *Stille im Winter, Stille im Winter*
 2/8 *Einmal im Winter, Einmal im Winter*

8¹/₈ *Stille im Winter, Stille im Winter*
 2/8 *Einmal im Winter, Einmal im Winter*

8¹/₈ *Stille im Winter, Stille im Winter*
 2/8 *Einmal im Winter, Einmal im Winter*

8¹/₈ *Stille im Winter, Stille im Winter*
 2/8 *Einmal im Winter, Einmal im Winter*

8¹/₈ *Stille im Winter, Stille im Winter*
 2/8 *Einmal im Winter, Einmal im Winter*

8¹/₈ *Stille im Winter, Stille im Winter*
 2/8 *Einmal im Winter, Einmal im Winter*

Handwritten title or subtitle at the top of the page.

2nd 1st canon - 2000s

18 Capriccio - Zampieri

20. Juni 2018
5. 2018

Staff 1: *Alte* | *2/4* | *1. 2. 3. 4. 5. 6. 7. 8. 9. 10.*

Staff 2: *Alte* | *2/4* | *1. 2. 3. 4. 5. 6. 7. 8. 9. 10.*

Staff 3: *Alte* | *2/4* | *1. 2. 3. 4. 5. 6. 7. 8. 9. 10.*

Staff 4: *Alte* | *2/4* | *1. 2. 3. 4. 5. 6. 7. 8. 9. 10.*

Staff 5: *Alte* | *2/4* | *1. 2. 3. 4. 5. 6. 7. 8. 9. 10.*

Staff 6: *Alte* | *2/4* | *1. 2. 3. 4. 5. 6. 7. 8. 9. 10.*

Staff 7: *Alte* | *2/4* | *1. 2. 3. 4. 5. 6. 7. 8. 9. 10.*

Staff 8: *Alte* | *2/4* | *1. 2. 3. 4. 5. 6. 7. 8. 9. 10.*

Staff 9: *Alte* | *2/4* | *1. 2. 3. 4. 5. 6. 7. 8. 9. 10.*

Staff 10: *Alte* | *2/4* | *1. 2. 3. 4. 5. 6. 7. 8. 9. 10.*

24 (200) - 2000

8 $\frac{1}{2}$ 1/2 1/2 1/2 1/2 1/2 1/2 1/2
 8 $\frac{1}{2}$ 1/2 1/2 1/2 1/2 1/2 1/2 1/2

8 $\frac{1}{2}$ 1/2 1/2 1/2 1/2 1/2 1/2 1/2

8 $\frac{1}{2}$ 1/2 1/2 1/2 1/2 1/2 1/2 1/2
 8 $\frac{1}{2}$ 1/2 1/2 1/2 1/2 1/2 1/2 1/2

8 $\frac{1}{2}$ 1/2 1/2 1/2 1/2 1/2 1/2 1/2

8 $\frac{1}{2}$ 1/2 1/2 1/2 1/2 1/2 1/2 1/2
 8 $\frac{1}{2}$ 1/2 1/2 1/2 1/2 1/2 1/2 1/2

8 $\frac{1}{2}$ 1/2 1/2 1/2 1/2 1/2 1/2 1/2

8 $\frac{1}{2}$ 1/2 1/2 1/2 1/2 1/2 1/2 1/2

8 $\frac{1}{2}$ 1/2 1/2 1/2 1/2 1/2 1/2 1/2
 8 $\frac{1}{2}$ 1/2 1/2 1/2 1/2 1/2 1/2 1/2

8 $\frac{1}{2}$ 1/2 1/2 1/2 1/2 1/2 1/2 1/2

8 $\frac{1}{2}$ 1/2 1/2 1/2 1/2 1/2 1/2 1/2
 8 $\frac{1}{2}$ 1/2 1/2 1/2 1/2 1/2 1/2 1/2

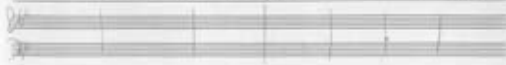
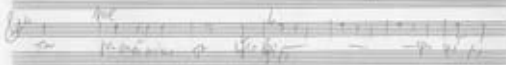
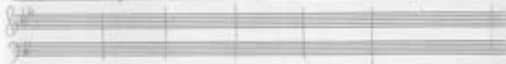
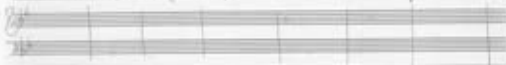
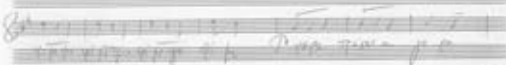
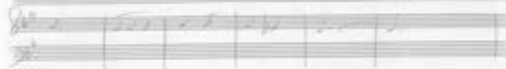

26 Aug - 2008

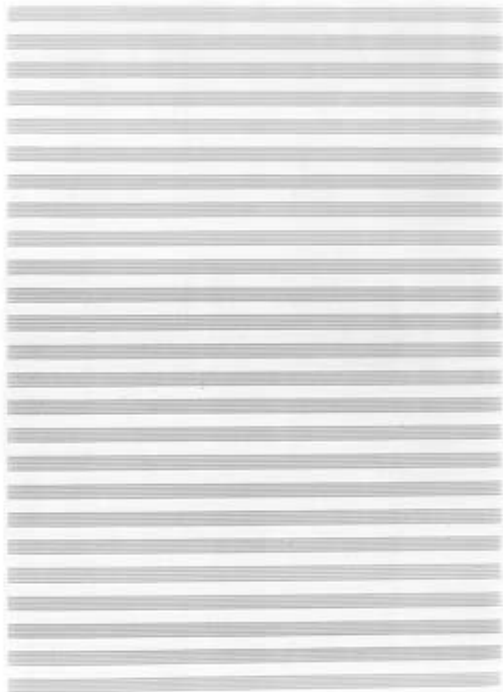

Wie

Two empty musical staves, one with a treble clef and one with a bass clef, positioned between the first and second systems of music.

Two empty musical staves, one with a treble clef and one with a bass clef, positioned between the second and third systems of music.

Two empty musical staves, one with a treble clef and one with a bass clef, positioned at the bottom of the page.

Handwritten notes or instructions at the bottom of the page.

Das hat mit ...

Seven empty musical staves for writing.

[The page contains approximately 25 lines of extremely faint, illegible text, likely due to low contrast or scanning quality.]

WIRTSCHAFTS KONTAKT

STADIUM 4

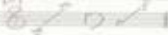

800

8000

80000

800000

8000000

80000000

800000000

8000000000

80000000000

800000000000

8000000000000

80000000000000

1. Die ... (faint handwriting)

2. Die ... (faint handwriting)

3. Die ... (faint handwriting)

4. Die ... (faint handwriting)

5. Die ... (faint handwriting)

6. Die ... (faint handwriting)

7. Die ... (faint handwriting)

8. Die ... (faint handwriting)

9. Die ... (faint handwriting)

10. Die ... (faint handwriting)

11. Die ... (faint handwriting)

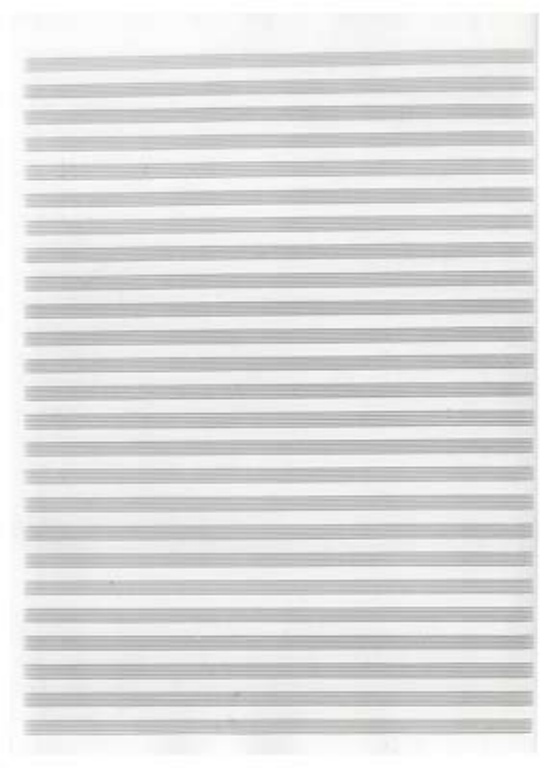

1. $\int \frac{1}{x^2} dx = \int x^{-2} dx = \frac{x^{-1}}{-1} + C = -\frac{1}{x} + C$
2. $\int \frac{1}{x^3} dx = \int x^{-3} dx = \frac{x^{-2}}{-2} + C = -\frac{1}{2x^2} + C$
3. $\int \frac{1}{x^4} dx = \int x^{-4} dx = \frac{x^{-3}}{-3} + C = -\frac{1}{3x^3} + C$
4. $\int \frac{1}{x^5} dx = \int x^{-5} dx = \frac{x^{-4}}{-4} + C = -\frac{1}{4x^4} + C$
5. $\int \frac{1}{x^6} dx = \int x^{-6} dx = \frac{x^{-5}}{-5} + C = -\frac{1}{5x^5} + C$
6. $\int \frac{1}{x^7} dx = \int x^{-7} dx = \frac{x^{-6}}{-6} + C = -\frac{1}{6x^6} + C$
7. $\int \frac{1}{x^8} dx = \int x^{-8} dx = \frac{x^{-7}}{-7} + C = -\frac{1}{7x^7} + C$
8. $\int \frac{1}{x^9} dx = \int x^{-9} dx = \frac{x^{-8}}{-8} + C = -\frac{1}{8x^8} + C$
9. $\int \frac{1}{x^{10}} dx = \int x^{-10} dx = \frac{x^{-9}}{-9} + C = -\frac{1}{9x^9} + C$
10. $\int \frac{1}{x^{11}} dx = \int x^{-11} dx = \frac{x^{-10}}{-10} + C = -\frac{1}{10x^{10}} + C$
11. $\int \frac{1}{x^{12}} dx = \int x^{-12} dx = \frac{x^{-11}}{-11} + C = -\frac{1}{11x^{11}} + C$
12. $\int \frac{1}{x^{13}} dx = \int x^{-13} dx = \frac{x^{-12}}{-12} + C = -\frac{1}{12x^{12}} + C$
13. $\int \frac{1}{x^{14}} dx = \int x^{-14} dx = \frac{x^{-13}}{-13} + C = -\frac{1}{13x^{13}} + C$
14. $\int \frac{1}{x^{15}} dx = \int x^{-15} dx = \frac{x^{-14}}{-14} + C = -\frac{1}{14x^{14}} + C$
15. $\int \frac{1}{x^{16}} dx = \int x^{-16} dx = \frac{x^{-15}}{-15} + C = -\frac{1}{15x^{15}} + C$
16. $\int \frac{1}{x^{17}} dx = \int x^{-17} dx = \frac{x^{-16}}{-16} + C = -\frac{1}{16x^{16}} + C$
17. $\int \frac{1}{x^{18}} dx = \int x^{-18} dx = \frac{x^{-17}}{-17} + C = -\frac{1}{17x^{17}} + C$
18. $\int \frac{1}{x^{19}} dx = \int x^{-19} dx = \frac{x^{-18}}{-18} + C = -\frac{1}{18x^{18}} + C$
19. $\int \frac{1}{x^{20}} dx = \int x^{-20} dx = \frac{x^{-19}}{-19} + C = -\frac{1}{19x^{19}} + C$
20. $\int \frac{1}{x^{21}} dx = \int x^{-21} dx = \frac{x^{-20}}{-20} + C = -\frac{1}{20x^{20}} + C$

TRAFIC 2

1. Elaborar un informe sobre el tráfico de drogas en el mundo.
El tráfico de drogas es un problema mundial que afecta a millones de personas. Se trata de un negocio ilegal que genera grandes ganancias para los traficantes y causa graves problemas de salud y sociales para la población.
2. Investigar sobre los tipos de drogas que se comercializan y sus efectos.
Existen varios tipos de drogas que se comercializan, como la cocaína, el cannabis, el heroína y el alcohol. Cada una de ellas tiene efectos diferentes en el cuerpo humano, desde problemas de salud mental hasta adicción y muerte.
3. Analizar las rutas de tráfico de drogas y los países involucrados.
Las rutas de tráfico de drogas son complejas y varían según el tipo de droga. Algunas de las principales rutas pasan por América del Sur, América Central y el Caribe, y se dirigen hacia Europa y América del Norte.
4. Examinar el impacto económico y social del tráfico de drogas.
El tráfico de drogas tiene un impacto económico y social significativo. Genera ingresos ilegales que se utilizan para financiar actividades criminales y corromper a funcionarios públicos. Además, causa graves problemas de salud y sociales para la población.
5. Identificar las estrategias de control y prevención del tráfico de drogas.
Existen varias estrategias de control y prevención del tráfico de drogas, como la vigilancia fronteriza, el control de los puertos y aeropuertos, y la educación de la población sobre los riesgos del consumo de drogas.
6. Reflexionar sobre el futuro del tráfico de drogas y las políticas recomendadas.
El futuro del tráfico de drogas depende de las políticas que se implementen. Se necesitan políticas más estrictas y coordinadas para reducir el tráfico de drogas y proteger a la población de sus efectos.

LYCABETE 1

10

capit. Aus dem ersten Act des Lykabete

Opern [] in Fugato

Fugato

LYCABIE 3

15

Stb. $\frac{1}{2}$ $\frac{1}{2}$ $\frac{1}{2}$ $\frac{1}{2}$ $\frac{1}{2}$ $\frac{1}{2}$ $\frac{1}{2}$ $\frac{1}{2}$ $\frac{1}{2}$ $\frac{1}{2}$
 mmpm

Stb. | A | | | | | | | B

Stb. $\frac{1}{2}$ $\frac{1}{2}$ $\frac{1}{2}$ $\frac{1}{2}$ $\frac{1}{2}$ $\frac{1}{2}$ $\frac{1}{2}$ $\frac{1}{2}$ $\frac{1}{2}$ $\frac{1}{2}$
 mmpm

Stb. | A | | | | | | | $\frac{1}{2}$ $\frac{1}{2}$

Stb. $\frac{1}{2}$ $\frac{1}{2}$ $\frac{1}{2}$ $\frac{1}{2}$ $\frac{1}{2}$ $\frac{1}{2}$ $\frac{1}{2}$ $\frac{1}{2}$ $\frac{1}{2}$ $\frac{1}{2}$

Stb. $\frac{1}{2}$ $\frac{1}{2}$ $\frac{1}{2}$ $\frac{1}{2}$ $\frac{1}{2}$ $\frac{1}{2}$ $\frac{1}{2}$ $\frac{1}{2}$ $\frac{1}{2}$ $\frac{1}{2}$

Stb. $\frac{1}{2}$ $\frac{1}{2}$ $\frac{1}{2}$ $\frac{1}{2}$ $\frac{1}{2}$ $\frac{1}{2}$ $\frac{1}{2}$ $\frac{1}{2}$ $\frac{1}{2}$ $\frac{1}{2}$
 mmpm

Stb. | A | | | | | | | A

Stb. $\frac{1}{2}$ $\frac{1}{2}$ $\frac{1}{2}$ $\frac{1}{2}$ $\frac{1}{2}$ $\frac{1}{2}$ $\frac{1}{2}$ $\frac{1}{2}$ $\frac{1}{2}$ $\frac{1}{2}$
 mmpm

Stb. | A | | | | | | | $\frac{1}{2}$ $\frac{1}{2}$

LYCARTO 4

LYCABEE & Big Ball

8th
 1. 2. 3. 4. 5. 6. 7. 8. 9. 10. 11. 12. 13. 14. 15. 16. 17. 18. 19. 20. 21. 22. 23. 24. 25. 26. 27. 28. 29. 30. 31. 32. 33. 34. 35. 36. 37. 38. 39. 40. 41. 42. 43. 44. 45. 46. 47. 48. 49. 50. 51. 52. 53. 54. 55. 56. 57. 58. 59. 60. 61. 62. 63. 64. 65. 66. 67. 68. 69. 70. 71. 72. 73. 74. 75. 76. 77. 78. 79. 80. 81. 82. 83. 84. 85. 86. 87. 88. 89. 90. 91. 92. 93. 94. 95. 96. 97. 98. 99. 100. 101. 102. 103. 104. 105. 106. 107. 108. 109. 110. 111. 112. 113. 114. 115. 116. 117. 118. 119. 120. 121. 122. 123. 124. 125. 126. 127. 128. 129. 130. 131. 132. 133. 134. 135. 136. 137. 138. 139. 140. 141. 142. 143. 144. 145. 146. 147. 148. 149. 150. 151. 152. 153. 154. 155. 156. 157. 158. 159. 160. 161. 162. 163. 164. 165. 166. 167. 168. 169. 170. 171. 172. 173. 174. 175. 176. 177. 178. 179. 180. 181. 182. 183. 184. 185. 186. 187. 188. 189. 190. 191. 192. 193. 194. 195. 196. 197. 198. 199. 200. 201. 202. 203. 204. 205. 206. 207. 208. 209. 210. 211. 212. 213. 214. 215. 216. 217. 218. 219. 220. 221. 222. 223. 224. 225. 226. 227. 228. 229. 230. 231. 232. 233. 234. 235. 236. 237. 238. 239. 240. 241. 242. 243. 244. 245. 246. 247. 248. 249. 250. 251. 252. 253. 254. 255. 256. 257. 258. 259. 260. 261. 262. 263. 264. 265. 266. 267. 268. 269. 270. 271. 272. 273. 274. 275. 276. 277. 278. 279. 280. 281. 282. 283. 284. 285. 286. 287. 288. 289. 290. 291. 292. 293. 294. 295. 296. 297. 298. 299. 300. 301. 302. 303. 304. 305. 306. 307. 308. 309. 310. 311. 312. 313. 314. 315. 316. 317. 318. 319. 320. 321. 322. 323. 324. 325. 326. 327. 328. 329. 330. 331. 332. 333. 334. 335. 336. 337. 338. 339. 340. 341. 342. 343. 344. 345. 346. 347. 348. 349. 350. 351. 352. 353. 354. 355. 356. 357. 358. 359. 360. 361. 362. 363. 364. 365. 366. 367. 368. 369. 370. 371. 372. 373. 374. 375. 376. 377. 378. 379. 380. 381. 382. 383. 384. 385. 386. 387. 388. 389. 390. 391. 392. 393. 394. 395. 396. 397. 398. 399. 400. 401. 402. 403. 404. 405. 406. 407. 408. 409. 410. 411. 412. 413. 414. 415. 416. 417. 418. 419. 420. 421. 422. 423. 424. 425. 426. 427. 428. 429. 430. 431. 432. 433. 434. 435. 436. 437. 438. 439. 440. 441. 442. 443. 444. 445. 446. 447. 448. 449. 450. 451. 452. 453. 454. 455. 456. 457. 458. 459. 460. 461. 462. 463. 464. 465. 466. 467. 468. 469. 470. 471. 472. 473. 474. 475. 476. 477. 478. 479. 480. 481. 482. 483. 484. 485. 486. 487. 488. 489. 490. 491. 492. 493. 494. 495. 496. 497. 498. 499. 500. 501. 502. 503. 504. 505. 506. 507. 508. 509. 510. 511. 512. 513. 514. 515. 516. 517. 518. 519. 520. 521. 522. 523. 524. 525. 526. 527. 528. 529. 530. 531. 532. 533. 534. 535. 536. 537. 538. 539. 540. 541. 542. 543. 544. 545. 546. 547. 548. 549. 550. 551. 552. 553. 554. 555. 556. 557. 558. 559. 560. 561. 562. 563. 564. 565. 566. 567. 568. 569. 570. 571. 572. 573. 574. 575. 576. 577. 578. 579. 580. 581. 582. 583. 584. 585. 586. 587. 588. 589. 590. 591. 592. 593. 594. 595. 596. 597. 598. 599. 600. 601. 602. 603. 604. 605. 606. 607. 608. 609. 610. 611. 612. 613. 614. 615. 616. 617. 618. 619. 620. 621. 622. 623. 624. 625. 626. 627. 628. 629. 630. 631. 632. 633. 634. 635. 636. 637. 638. 639. 640. 641. 642. 643. 644. 645. 646. 647. 648. 649. 650. 651. 652. 653. 654. 655. 656. 657. 658. 659. 660. 661. 662. 663. 664. 665. 666. 667. 668. 669. 670. 671. 672. 673. 674. 675. 676. 677. 678. 679. 680. 681. 682. 683. 684. 685. 686. 687. 688. 689. 690. 691. 692. 693. 694. 695. 696. 697. 698. 699. 700. 701. 702. 703. 704. 705. 706. 707. 708. 709. 710. 711. 712. 713. 714. 715. 716. 717. 718. 719. 720. 721. 722. 723. 724. 725. 726. 727. 728. 729. 730. 731. 732. 733. 734. 735. 736. 737. 738. 739. 740. 741. 742. 743. 744. 745. 746. 747. 748. 749. 750. 751. 752. 753. 754. 755. 756. 757. 758. 759. 760. 761. 762. 763. 764. 765. 766. 767. 768. 769. 770. 771. 772. 773. 774. 775. 776. 777. 778. 779. 780. 781. 782. 783. 784. 785. 786. 787. 788. 789. 790. 791. 792. 793. 794. 795. 796. 797. 798. 799. 800. 801. 802. 803. 804. 805. 806. 807. 808. 809. 810. 811. 812. 813. 814. 815. 816. 817. 818. 819. 820. 821. 822. 823. 824. 825. 826. 827. 828. 829. 830. 831. 832. 833. 834. 835. 836. 837. 838. 839. 840. 841. 842. 843. 844. 845. 846. 847. 848. 849. 850. 851. 852. 853. 854. 855. 856. 857. 858. 859. 860. 861. 862. 863. 864. 865. 866. 867. 868. 869. 870. 871. 872. 873. 874. 875. 876. 877. 878. 879. 880. 881. 882. 883. 884. 885. 886. 887. 888. 889. 890. 891. 892. 893. 894. 895. 896. 897. 898. 899. 900. 901. 902. 903. 904. 905. 906. 907. 908. 909. 910. 911. 912. 913. 914. 915. 916. 917. 918. 919. 920. 921. 922. 923. 924. 925. 926. 927. 928. 929. 930. 931. 932. 933. 934. 935. 936. 937. 938. 939. 940. 941. 942. 943. 944. 945. 946. 947. 948. 949. 950. 951. 952. 953. 954. 955. 956. 957. 958. 959. 960. 961. 962. 963. 964. 965. 966. 967. 968. 969. 970. 971. 972. 973. 974. 975. 976. 977. 978. 979. 980. 981. 982. 983. 984. 985. 986. 987. 988. 989. 990. 991. 992. 993. 994. 995. 996. 997. 998. 999. 1000.

8th

8th

1980s (A)

Question 1

10

1. The following are the main components of the Indian Constitution (A) (1)

1.1. Part I - Union Territories
1.2. Part II - Citizenship
1.3. Part III - Fundamental Rights
1.4. Part IV - Directive Principles of State Policy
1.5. Part V - The President and Governors
1.6. Part VI - The States
1.7. Part VII - The Union Territories
1.8. Part VIII - Special Provisions for Scheduled Castes and Scheduled Tribes
1.9. Part IX - Officers and Employees
1.10. Part X - Miscellaneous

2. The following are the main components of the Indian Constitution (A) (1)

2.1. Part I - Union Territories
2.2. Part II - Citizenship
2.3. Part III - Fundamental Rights
2.4. Part IV - Directive Principles of State Policy
2.5. Part V - The President and Governors
2.6. Part VI - The States
2.7. Part VII - The Union Territories
2.8. Part VIII - Special Provisions for Scheduled Castes and Scheduled Tribes
2.9. Part IX - Officers and Employees
2.10. Part X - Miscellaneous

3. The following are the main components of the Indian Constitution (A) (1)

3.1. Part I - Union Territories
3.2. Part II - Citizenship
3.3. Part III - Fundamental Rights
3.4. Part IV - Directive Principles of State Policy
3.5. Part V - The President and Governors
3.6. Part VI - The States
3.7. Part VII - The Union Territories
3.8. Part VIII - Special Provisions for Scheduled Castes and Scheduled Tribes
3.9. Part IX - Officers and Employees
3.10. Part X - Miscellaneous

4. The following are the main components of the Indian Constitution (A) (1)

4.1. Part I - Union Territories
4.2. Part II - Citizenship
4.3. Part III - Fundamental Rights
4.4. Part IV - Directive Principles of State Policy
4.5. Part V - The President and Governors
4.6. Part VI - The States
4.7. Part VII - The Union Territories
4.8. Part VIII - Special Provisions for Scheduled Castes and Scheduled Tribes
4.9. Part IX - Officers and Employees
4.10. Part X - Miscellaneous

5. The following are the main components of the Indian Constitution (A) (1)

5.1. Part I - Union Territories
5.2. Part II - Citizenship
5.3. Part III - Fundamental Rights
5.4. Part IV - Directive Principles of State Policy
5.5. Part V - The President and Governors
5.6. Part VI - The States
5.7. Part VII - The Union Territories
5.8. Part VIII - Special Provisions for Scheduled Castes and Scheduled Tribes
5.9. Part IX - Officers and Employees
5.10. Part X - Miscellaneous

6. The following are the main components of the Indian Constitution (A) (1)

6.1. Part I - Union Territories
6.2. Part II - Citizenship
6.3. Part III - Fundamental Rights
6.4. Part IV - Directive Principles of State Policy
6.5. Part V - The President and Governors
6.6. Part VI - The States
6.7. Part VII - The Union Territories
6.8. Part VIII - Special Provisions for Scheduled Castes and Scheduled Tribes
6.9. Part IX - Officers and Employees
6.10. Part X - Miscellaneous

Mathematik

1. Die Funktion $f(x) = x^2 + 2x - 3$ ist gegeben. Bestimmen Sie die Nullstellen.

2. Ein Rechteck hat die Seitenlängen $a = 5$ cm und $b = 8$ cm. Berechnen Sie den Flächeninhalt.

3. Die Gleichung $2x + 5 = 15$ soll nach x aufgelöst werden.

4. Ein Zylinder hat den Radius $r = 3$ cm und die Höhe $h = 10$ cm. Berechnen Sie das Volumen.

1. Die ...
 2. Die ...
 3. Die ...
 4. Die ...
 5. Die ...

6. Die ...
 7. Die ...
 8. Die ...
 9. Die ...
 10. Die ...

11. Die ...
 12. Die ...
 13. Die ...
 14. Die ...
 15. Die ...

16. Die ...
 17. Die ...
 18. Die ...
 19. Die ...
 20. Die ...

21. Die ...
 22. Die ...
 23. Die ...
 24. Die ...
 25. Die ...

26. Die ...
 27. Die ...
 28. Die ...
 29. Die ...
 30. Die ...

31. Die ...
 32. Die ...
 33. Die ...
 34. Die ...
 35. Die ...

36. Die ...
 37. Die ...
 38. Die ...
 39. Die ...
 40. Die ...

41. Die ...
 42. Die ...
 43. Die ...
 44. Die ...
 45. Die ...

46. Die ...
 47. Die ...
 48. Die ...
 49. Die ...
 50. Die ...

51. Die ...
 52. Die ...
 53. Die ...
 54. Die ...
 55. Die ...

56. Die ...
 57. Die ...
 58. Die ...
 59. Die ...
 60. Die ...

61. Die ...
 62. Die ...
 63. Die ...
 64. Die ...
 65. Die ...

1. Let X_1, X_2, \dots, X_n be independent random variables with $E(X_i) = \mu_i$ and $\text{Var}(X_i) = \sigma_i^2$.
 Find $E(\sum_{i=1}^n X_i)$ and $\text{Var}(\sum_{i=1}^n X_i)$.

Solution: $E(\sum_{i=1}^n X_i) = \sum_{i=1}^n E(X_i) = \sum_{i=1}^n \mu_i$
 $\text{Var}(\sum_{i=1}^n X_i) = \sum_{i=1}^n \text{Var}(X_i) = \sum_{i=1}^n \sigma_i^2$

2. Let X_1, X_2, \dots, X_n be independent random variables with $E(X_i) = \mu_i$ and $\text{Var}(X_i) = \sigma_i^2$.
 Find $E(\prod_{i=1}^n X_i)$ and $\text{Var}(\prod_{i=1}^n X_i)$.

Solution: $E(\prod_{i=1}^n X_i) = \prod_{i=1}^n E(X_i) = \prod_{i=1}^n \mu_i$
 $\text{Var}(\prod_{i=1}^n X_i) = \prod_{i=1}^n \text{Var}(X_i) = \prod_{i=1}^n \sigma_i^2$

3. Let X_1, X_2, \dots, X_n be independent random variables with $E(X_i) = \mu_i$ and $\text{Var}(X_i) = \sigma_i^2$.
 Find $E(\sum_{i=1}^n X_i^2)$ and $\text{Var}(\sum_{i=1}^n X_i^2)$.

Solution: $E(\sum_{i=1}^n X_i^2) = \sum_{i=1}^n E(X_i^2) = \sum_{i=1}^n (\mu_i^2 + \sigma_i^2)$
 $\text{Var}(\sum_{i=1}^n X_i^2) = \sum_{i=1}^n \text{Var}(X_i^2) = \sum_{i=1}^n (2\sigma_i^4)$

4. Let X_1, X_2, \dots, X_n be independent random variables with $E(X_i) = \mu_i$ and $\text{Var}(X_i) = \sigma_i^2$.
 Find $E(\sum_{i=1}^n X_i^3)$ and $\text{Var}(\sum_{i=1}^n X_i^3)$.

Solution: $E(\sum_{i=1}^n X_i^3) = \sum_{i=1}^n E(X_i^3) = \sum_{i=1}^n (\mu_i^3 + 3\mu_i\sigma_i^2)$
 $\text{Var}(\sum_{i=1}^n X_i^3) = \sum_{i=1}^n \text{Var}(X_i^3) = \sum_{i=1}^n (6\mu_i\sigma_i^4 + 3\sigma_i^6)$

5. Let X_1, X_2, \dots, X_n be independent random variables with $E(X_i) = \mu_i$ and $\text{Var}(X_i) = \sigma_i^2$.
 Find $E(\sum_{i=1}^n X_i^4)$ and $\text{Var}(\sum_{i=1}^n X_i^4)$.

Solution: $E(\sum_{i=1}^n X_i^4) = \sum_{i=1}^n E(X_i^4) = \sum_{i=1}^n (\mu_i^4 + 6\mu_i^2\sigma_i^2 + 3\sigma_i^4)$
 $\text{Var}(\sum_{i=1}^n X_i^4) = \sum_{i=1}^n \text{Var}(X_i^4) = \sum_{i=1}^n (24\mu_i^2\sigma_i^4 + 12\sigma_i^6)$

$\frac{1}{2} \times \frac{1}{2} = \frac{1}{4}$

$\frac{1}{2} \times \frac{1}{2} = \frac{1}{4}$

$\frac{1}{2} \times \frac{1}{2} = \frac{1}{4}$

$\frac{1}{2} \times \frac{1}{2} = \frac{1}{4}$

$\frac{1}{2} \times \frac{1}{2} = \frac{1}{4}$

$\frac{1}{2} \times \frac{1}{2} = \frac{1}{4}$

$\frac{1}{2} \times \frac{1}{2} = \frac{1}{4}$

6. 2000 + 1000 = 3000

6. 2000 + 1000 = 3000

6. 2000 + 1000 = 3000

6. 2000 + 1000 = 3000

6. 2000 + 1000 = 3000

6. 2000 + 1000 = 3000

6. 2000 + 1000 = 3000

6. 2000 + 1000 = 3000

6. 2000 + 1000 = 3000

6. 2000 + 1000 = 3000

6. 2000 + 1000 = 3000

6. 2000 + 1000 = 3000

1. The first part of the question is about the definition of a function. A function is a mapping from a set to a set. The domain is the set of all possible inputs, and the codomain is the set of all possible outputs. A function is defined by a rule that assigns to each element in the domain exactly one element in the codomain.
2. The second part of the question is about the graph of a function. The graph of a function is a set of points in the Cartesian plane. The x-axis represents the domain, and the y-axis represents the codomain. The graph of a function is a curve that passes the vertical line test. The vertical line test states that if a vertical line intersects the graph at more than one point, then the graph does not represent a function.
3. The third part of the question is about the domain and range of a function. The domain of a function is the set of all possible inputs, and the range of a function is the set of all possible outputs. The domain and range of a function are determined by the function's definition.
4. The fourth part of the question is about the composition of functions. The composition of two functions f and g is a new function $g \circ f$ defined by $(g \circ f)(x) = g(f(x))$. The domain of $g \circ f$ is the domain of f , and the range of $g \circ f$ is the range of g .
5. The fifth part of the question is about the inverse of a function. The inverse of a function f is a function f^{-1} defined by $f^{-1}(y) = x$ if and only if $f(x) = y$. The domain of f^{-1} is the range of f , and the range of f^{-1} is the domain of f . A function has an inverse if and only if it is one-to-one and onto.
6. The sixth part of the question is about the properties of functions. A function is one-to-one if and only if it passes the horizontal line test. A function is onto if and only if every element in the codomain has at least one pre-image in the domain. A function is bijective if and only if it is both one-to-one and onto.
7. The seventh part of the question is about the graph of a function. The graph of a function is a set of points in the Cartesian plane. The x-axis represents the domain, and the y-axis represents the codomain. The graph of a function is a curve that passes the vertical line test. The vertical line test states that if a vertical line intersects the graph at more than one point, then the graph does not represent a function.
8. The eighth part of the question is about the domain and range of a function. The domain of a function is the set of all possible inputs, and the range of a function is the set of all possible outputs. The domain and range of a function are determined by the function's definition.

The first part of the question asks for the
 definition of a function. A function is a
 set of ordered pairs where the first element
 of each pair is from a set A and the second
 element is from a set B. In other words, a
 function maps each element of A to exactly
 one element of B.

The second part of the question asks for
 the domain and range of a function. The
 domain is the set of all possible input
 values, and the range is the set of all
 possible output values.

The third part of the question asks for
 the graph of a function. The graph of a
 function is a set of points in a coordinate
 plane where each point represents an input-
 output pair. The graph of a function must
 pass the vertical line test.

The fourth part of the question asks for
 the equation of a function. The equation of
 a function is a mathematical expression
 that describes the relationship between the
 input and output values.

The fifth part of the question asks for
 the inverse of a function. The inverse of a
 function is a function that reverses the
 mapping of the original function.

The sixth part of the question asks for
 the composition of two functions. The
 composition of two functions is a new
 function that is formed by applying one
 function to the output of another.

Ann 8

... ..
... ..
... ..
... ..
... ..

... ..
... ..
... ..
... ..
... ..

... ..
... ..
... ..
... ..

... ..
... ..
... ..
... ..

1. $\frac{1}{x^2} = x^{-2}$
 $\frac{d}{dx} x^{-2} = -2x^{-3} = -\frac{2}{x^3}$

2. $\frac{d}{dx} \frac{1}{x^3} = \frac{d}{dx} x^{-3} = -3x^{-4} = -\frac{3}{x^4}$

3. $\frac{d}{dx} \frac{1}{x^4} = \frac{d}{dx} x^{-4} = -4x^{-5} = -\frac{4}{x^5}$

4. $\frac{d}{dx} \frac{1}{x^5} = \frac{d}{dx} x^{-5} = -5x^{-6} = -\frac{5}{x^6}$

5. $\frac{d}{dx} \frac{1}{x^6} = \frac{d}{dx} x^{-6} = -6x^{-7} = -\frac{6}{x^7}$

6. $\frac{d}{dx} \frac{1}{x^7} = \frac{d}{dx} x^{-7} = -7x^{-8} = -\frac{7}{x^8}$

7. $\frac{d}{dx} \frac{1}{x^8} = \frac{d}{dx} x^{-8} = -8x^{-9} = -\frac{8}{x^9}$

8. $\frac{d}{dx} \frac{1}{x^9} = \frac{d}{dx} x^{-9} = -9x^{-10} = -\frac{9}{x^{10}}$

9. $\frac{d}{dx} \frac{1}{x^{10}} = \frac{d}{dx} x^{-10} = -10x^{-11} = -\frac{10}{x^{11}}$

10. $\frac{d}{dx} \frac{1}{x^{11}} = \frac{d}{dx} x^{-11} = -11x^{-12} = -\frac{11}{x^{12}}$

11. $\frac{d}{dx} \frac{1}{x^{12}} = \frac{d}{dx} x^{-12} = -12x^{-13} = -\frac{12}{x^{13}}$

12. $\frac{d}{dx} \frac{1}{x^{13}} = \frac{d}{dx} x^{-13} = -13x^{-14} = -\frac{13}{x^{14}}$

13. $\frac{d}{dx} \frac{1}{x^{14}} = \frac{d}{dx} x^{-14} = -14x^{-15} = -\frac{14}{x^{15}}$

14. $\frac{d}{dx} \frac{1}{x^{15}} = \frac{d}{dx} x^{-15} = -15x^{-16} = -\frac{15}{x^{16}}$

15. $\frac{d}{dx} \frac{1}{x^{16}} = \frac{d}{dx} x^{-16} = -16x^{-17} = -\frac{16}{x^{17}}$

16. $\frac{d}{dx} \frac{1}{x^{17}} = \frac{d}{dx} x^{-17} = -17x^{-18} = -\frac{17}{x^{18}}$

17. $\frac{d}{dx} \frac{1}{x^{18}} = \frac{d}{dx} x^{-18} = -18x^{-19} = -\frac{18}{x^{19}}$

18. $\frac{d}{dx} \frac{1}{x^{19}} = \frac{d}{dx} x^{-19} = -19x^{-20} = -\frac{19}{x^{20}}$

19. $\frac{d}{dx} \frac{1}{x^{20}} = \frac{d}{dx} x^{-20} = -20x^{-21} = -\frac{20}{x^{21}}$

20. $\frac{d}{dx} \frac{1}{x^{21}} = \frac{d}{dx} x^{-21} = -21x^{-22} = -\frac{21}{x^{22}}$

DI SPIRITU 1

Handwritten title or instruction at the top of the first system.

Handwritten text below the title.

BIGATI 2

Beyaz 3

Baxati 4

8

6

7

BRASS 5

8
7

Korbinian

8
7

Korbinian

8
7

Korbinian

8
7

Korbinian

8
7

Korbinian

8
7

Korbinian

8. Concerto

Lyrics (Staff 5):
 Ich hab' mich nicht
 verlassen auf mich selbst
 denn ich bin ein Mensch
 wie alle Menschen sind

Lyrics (Staff 6):
 Ich hab' mich nicht
 verlassen auf mich selbst
 denn ich bin ein Mensch
 wie alle Menschen sind

Lyrics (Staff 7):
 Ich hab' mich nicht
 verlassen auf mich selbst
 denn ich bin ein Mensch
 wie alle Menschen sind

Lyrics (Staff 8):
 Ich hab' mich nicht
 verlassen auf mich selbst
 denn ich bin ein Mensch
 wie alle Menschen sind

Handwritten title or header at the top of the page.

Blaxac 2

Beyan 3

28

f

gülsün gülsün gülsün

f

gülsün

f

gülsün gülsün gülsün

f

gülsün gülsün gülsün

f

gülsün gülsün gülsün

f

gülsün gülsün gülsün

f

gülsün gülsün gülsün

BRAXATI 3

Klein

Heaven 3

Pejv rany nax sp ps

Wx a xi ka teri sa fo Ti va kama go au

di k

pe - nax ps ka au so

pe - nax ps ka au so

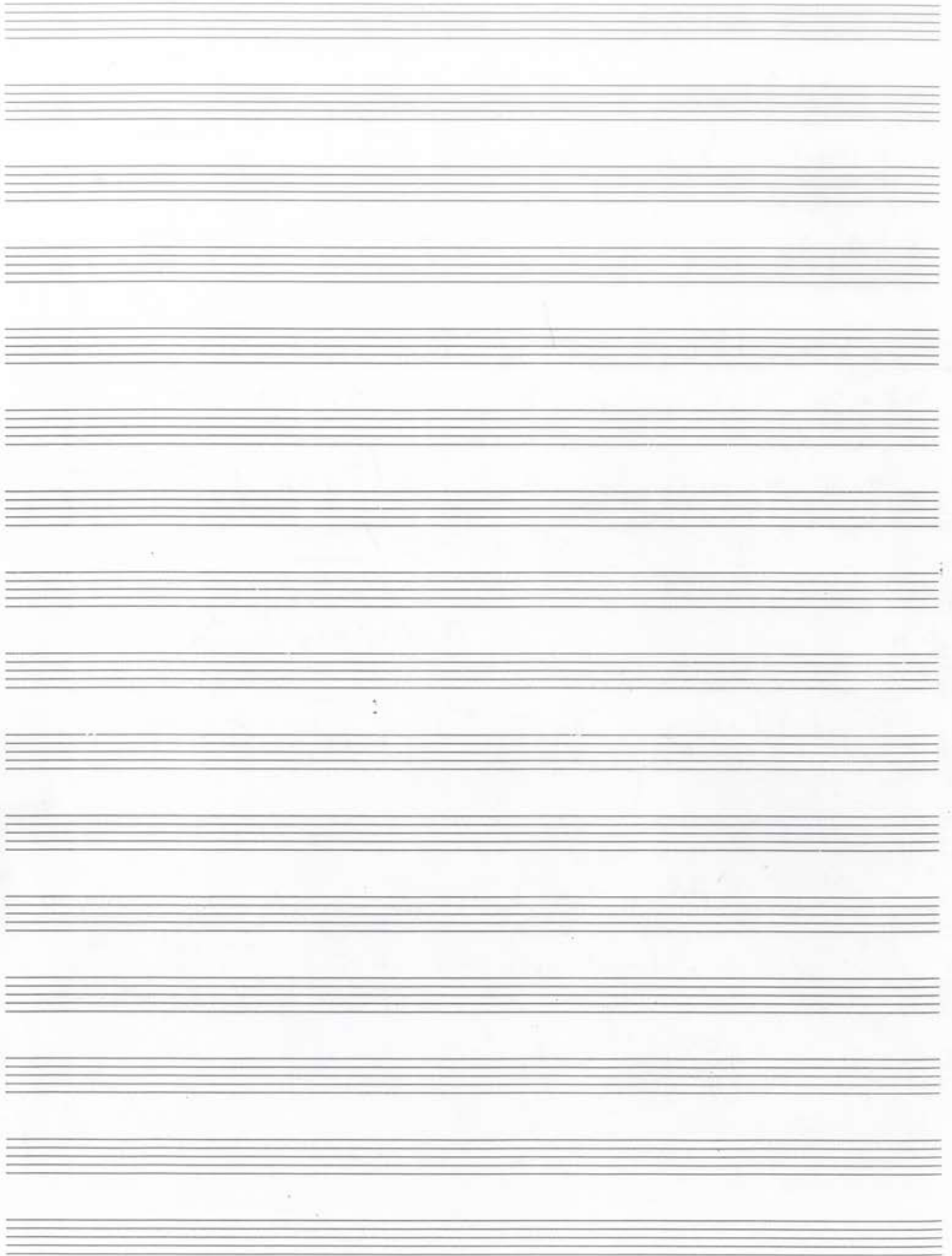

Hand 1

10

Empty musical staves for the second system.

Lullaby, 2

Lesson 3

01

8a

8b

8c

8d

8e

8f

8g

8h

8i

8j

1. Introduction 1. Introduction 1. Introduction

2. Introduction 2. Introduction 2. Introduction

3. Introduction 3. Introduction 3. Introduction

4. Introduction 4. Introduction 4. Introduction

5. Introduction 5. Introduction 5. Introduction

6. Introduction 6. Introduction 6. Introduction

7. Introduction 7. Introduction 7. Introduction

8. Introduction 8. Introduction 8. Introduction

9. Introduction 9. Introduction 9. Introduction

10. Introduction 10. Introduction 10. Introduction

$\frac{1}{2} \frac{1}{3} \frac{1}{4} \frac{1}{5} \frac{1}{6} \frac{1}{7} \frac{1}{8} \frac{1}{9} \frac{1}{10}$
 ...
 ...

$\frac{1}{2} \frac{1}{3} \frac{1}{4} \frac{1}{5} \frac{1}{6} \frac{1}{7} \frac{1}{8} \frac{1}{9} \frac{1}{10}$
 ...

$\frac{1}{2} \frac{1}{3} \frac{1}{4} \frac{1}{5} \frac{1}{6} \frac{1}{7} \frac{1}{8} \frac{1}{9} \frac{1}{10}$
 ...

$\frac{1}{2} \frac{1}{3} \frac{1}{4} \frac{1}{5} \frac{1}{6} \frac{1}{7} \frac{1}{8} \frac{1}{9} \frac{1}{10}$
 ...

$\frac{1}{2} \frac{1}{3} \frac{1}{4} \frac{1}{5} \frac{1}{6} \frac{1}{7} \frac{1}{8} \frac{1}{9} \frac{1}{10}$
 ...

$\frac{1}{2} \frac{1}{3} \frac{1}{4} \frac{1}{5} \frac{1}{6} \frac{1}{7} \frac{1}{8} \frac{1}{9} \frac{1}{10}$
 ...

$\frac{1}{2} \frac{1}{3} \frac{1}{4} \frac{1}{5} \frac{1}{6} \frac{1}{7} \frac{1}{8} \frac{1}{9} \frac{1}{10}$
 ...

$\frac{1}{2} \frac{1}{3} \frac{1}{4} \frac{1}{5} \frac{1}{6} \frac{1}{7} \frac{1}{8} \frac{1}{9} \frac{1}{10}$
 ...

Lupinus, 5

3

8a
8b
2

8a
8b
2

8a
8b
2

8a
8b
2

$\frac{1}{2}$ $\frac{1}{2}$ $\frac{1}{2}$ $\frac{1}{2}$ = | $\frac{1}{2}$ $\frac{1}{2}$ $\frac{1}{2}$ $\frac{1}{2}$ =
 1/2 1/2 1/2 1/2 | 1/2 1/2 1/2 1/2

$\frac{1}{2}$ $\frac{1}{2}$ $\frac{1}{2}$ $\frac{1}{2}$ = | $\frac{1}{2}$ $\frac{1}{2}$ $\frac{1}{2}$ $\frac{1}{2}$ =
 1/2 1/2 1/2 1/2 | 1/2 1/2 1/2 1/2

$\frac{1}{2}$ | | $\frac{1}{2}$ $\frac{1}{2}$ $\frac{1}{2}$ $\frac{1}{2}$
 1/2 1/2 1/2 1/2

$\frac{1}{2}$ $\frac{1}{2}$ $\frac{1}{2}$ $\frac{1}{2}$ $\frac{1}{2}$ $\frac{1}{2}$ $\frac{1}{2}$ $\frac{1}{2}$
 1/2 1/2 1/2 1/2 1/2 1/2 1/2 1/2

$\frac{1}{2}$ $\frac{1}{2}$ $\frac{1}{2}$ $\frac{1}{2}$ = | $\frac{1}{2}$ $\frac{1}{2}$ $\frac{1}{2}$ $\frac{1}{2}$ =
 1/2 1/2 1/2 1/2 | 1/2 1/2 1/2 1/2

$\frac{1}{2}$ $\frac{1}{2}$ $\frac{1}{2}$ $\frac{1}{2}$ = | $\frac{1}{2}$ $\frac{1}{2}$ $\frac{1}{2}$ $\frac{1}{2}$ =
 1/2 1/2 1/2 1/2 | 1/2 1/2 1/2 1/2

$\frac{1}{2}$ $\frac{1}{2}$ $\frac{1}{2}$ $\frac{1}{2}$ = | $\frac{1}{2}$ $\frac{1}{2}$ $\frac{1}{2}$ $\frac{1}{2}$ =
 1/2 1/2 1/2 1/2 | 1/2 1/2 1/2 1/2

$\frac{1}{2}$ $\frac{1}{2}$ $\frac{1}{2}$ $\frac{1}{2}$ = | $\frac{1}{2}$ $\frac{1}{2}$ $\frac{1}{2}$ $\frac{1}{2}$ =
 1/2 1/2 1/2 1/2 | 1/2 1/2 1/2 1/2

Lesson 8

278 Opus 101
U. S. Program
02.25

Kolmas

11

Kolera 10

Lesson 1 (Review)

8th 3/4

8th 3/4

8th 3/4

8th 3/4

8th 3/4

8th 3/4

8th 3/4

8th 3/4

1. $\frac{1}{x^2} = x^{-2}$
 $\frac{d}{dx} x^{-2} = -2x^{-3} = -\frac{2}{x^3}$
 $\frac{d}{dx} \frac{1}{x^2} = -\frac{2}{x^3}$

2. $\frac{d}{dx} \ln(x) = \frac{1}{x}$
 $\frac{d}{dx} \ln(x^2) = \frac{1}{x^2} \cdot 2x = \frac{2}{x}$
 $\frac{d}{dx} \ln(\sqrt{x}) = \frac{1}{\sqrt{x}} \cdot \frac{1}{2\sqrt{x}} = \frac{1}{2x}$

3. $\frac{d}{dx} \sin(x) = \cos(x)$
 $\frac{d}{dx} \cos(x) = -\sin(x)$
 $\frac{d}{dx} \tan(x) = \frac{1}{\cos^2(x)}$

4. $\frac{d}{dx} e^x = e^x$
 $\frac{d}{dx} e^{2x} = 2e^{2x}$
 $\frac{d}{dx} e^{-x} = -e^{-x}$

Year 5

8
2
8
2

8
2

8
2

8
2

8
2

8
2

8
2

8
2

8
2

8
2

8
2

8
2

8
2

8
2

8
2

8
2

8
2

Hand 2

Handwritten notes on a musical staff.

Handwritten notes on a musical staff.

Handwritten notes on a musical staff.

Handwritten notes on a musical staff, including the word "Handwritten" and musical notation.

Handwritten notes on a musical staff, including the word "Handwritten" and musical notation.

Handwritten notes on a musical staff, including the word "Handwritten" and musical notation.

Handwritten notes on a musical staff, including the word "Handwritten" and musical notation.

Handwritten notes on a musical staff, including the word "Handwritten" and musical notation.

Handwritten notes on a musical staff, including the word "Handwritten" and musical notation.

Handwritten notes on a musical staff, including the word "Handwritten" and musical notation.

Handwritten notes on a musical staff, including the word "Handwritten" and musical notation.

Alto 1^a

(Basso continuo - basso continuo) (con basso)

Acad 12

Section 1 (Systems 1-2): Features a treble clef and a bass clef. The first system includes a dynamic marking of *f* (forte). The second system includes a circled letter *B*.

Section 2 (Systems 3-4): Features a treble clef and a bass clef. The second system includes the instruction *Appassionato* written in a cursive script.

Section 3 (Systems 5-6): Features a treble clef and a bass clef. The second system includes the instruction *Andante* written in a cursive script.

Section 4 (Systems 7-8): Features a treble clef and a bass clef. The second system includes the instruction *Allegro* written in a cursive script.

Section 5 (Systems 9-10): Features a treble clef and a bass clef. The second system includes the instruction *Andante* written in a cursive script.

Hand 10

clay

§ 15 Abs. 1 Satz 1

Die Bundesländer sind verpflichtet, die in den Bundesländern
 bestehenden Landesregierungen zu unterstützen.

§ 15 Abs. 2 Satz 1
 Die Bundesländer sind verpflichtet, die in den Bundesländern
 bestehenden Landesregierungen zu unterstützen.

§ 15 Abs. 3 Satz 1
 Die Bundesländer sind verpflichtet, die in den Bundesländern
 bestehenden Landesregierungen zu unterstützen.

§ 15 Abs. 4 Satz 1
 Die Bundesländer sind verpflichtet, die in den Bundesländern
 bestehenden Landesregierungen zu unterstützen.

§ 15 Abs. 5 Satz 1
 Die Bundesländer sind verpflichtet, die in den Bundesländern
 bestehenden Landesregierungen zu unterstützen.

§ 15 Abs. 6 Satz 1
 Die Bundesländer sind verpflichtet, die in den Bundesländern
 bestehenden Landesregierungen zu unterstützen.

§ 15 Abs. 7 Satz 1
 Die Bundesländer sind verpflichtet, die in den Bundesländern
 bestehenden Landesregierungen zu unterstützen.

§ 15 Abs. 8 Satz 1
 Die Bundesländer sind verpflichtet, die in den Bundesländern
 bestehenden Landesregierungen zu unterstützen.

Act 2

8

2

8

2

8

2

8

2

8

2

Act 17

Ἄξιον ἔσται

ABC

Handwritten text at the top right, possibly a page number or title.

A series of ten empty five-line musical staves, providing space for further notation or practice.

May 1

Page 8

98

804

803

74

804

804

804

804

804

804

804

804

804

804

804

804

804

804

1. März

Abrechnung! Abrechnung!

Max (für seine Frau) für
11. März 2014

8 = 2 | 2 2

8 = 2 | 2 2

Max - 11 - 15 ? 2014

Max (Kaufmann) 2014

Maximilian - Max, an Max
11. März 2014

an Max am 11. März 2014
für Max am 11. März

8 = 2 | 2 2

8 = 2 | 2 2

8 = 2 | 2 2

8 = 2 | 2 2

8 = 2 | 2 2

8 = 2 | 2 2

8 = 2 | 2 2

8 = 2 | 2 2

8 = 2 | 2 2

8 = 2 | 2 2

Andante

Maximilianus imperator in signum

Andante

Adieu Bon Dieu à qui on se

Andante

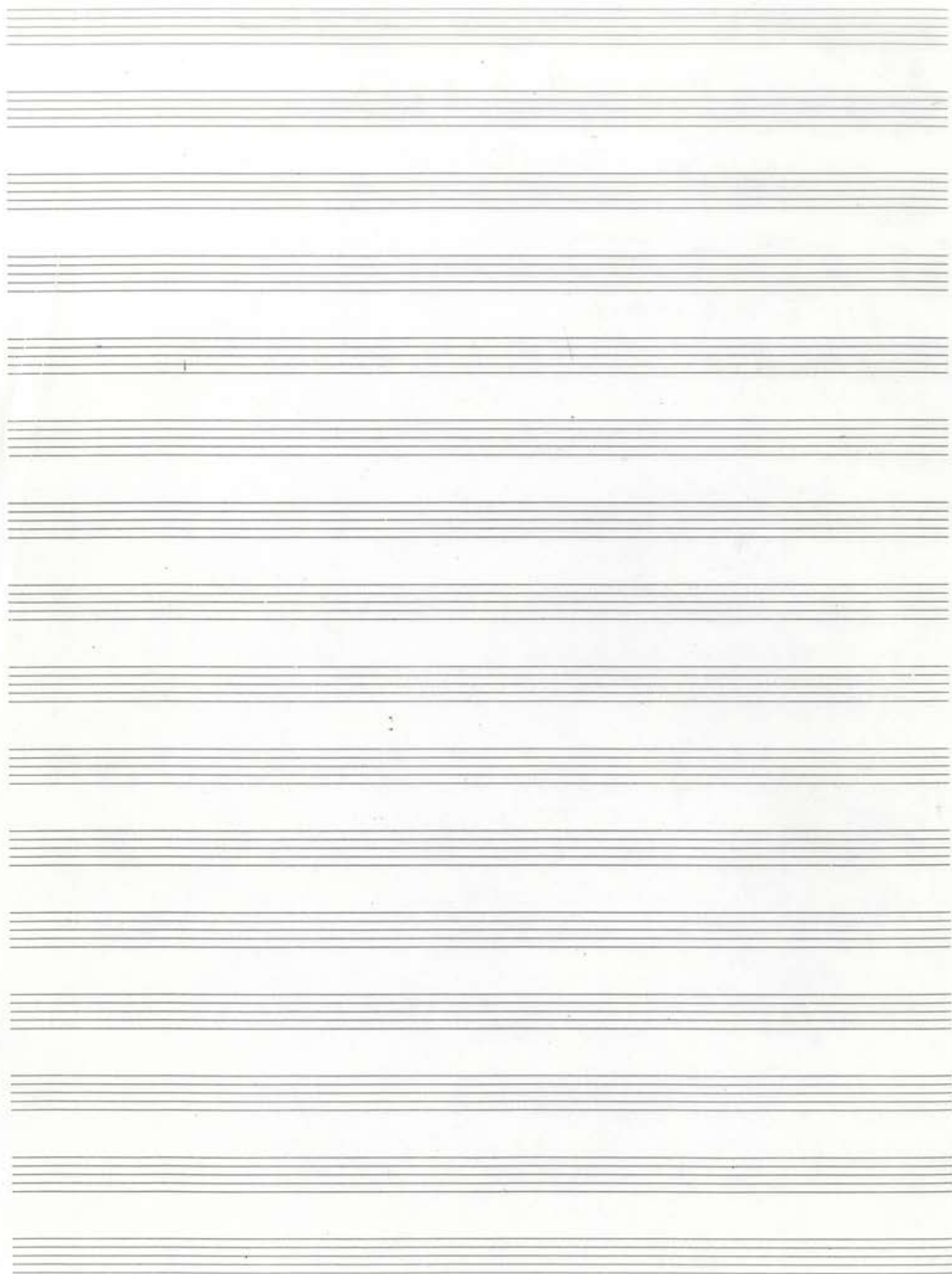

Mus 3

50

[The page contains approximately 25 lines of text that has been completely redacted with horizontal grey bars.]

10125

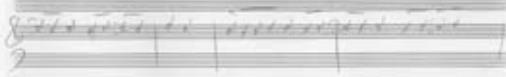
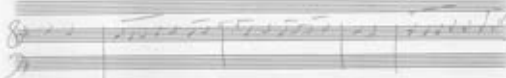

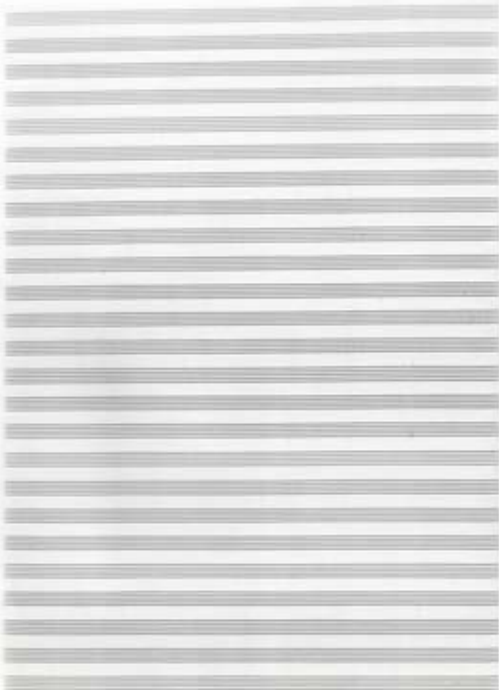

$\frac{1}{2} \times \frac{1}{2} = \frac{1}{4}$

$\frac{1}{2} \times \frac{1}{2} = \frac{1}{4}$

$\frac{1}{2} \times \frac{1}{2} = \frac{1}{4}$

$\frac{1}{2} \times \frac{1}{2} = \frac{1}{4}$

$\frac{1}{2} \times \frac{1}{2} = \frac{1}{4}$

$\frac{1}{2} \times \frac{1}{2} = \frac{1}{4}$

$\frac{1}{2} \times \frac{1}{2} = \frac{1}{4}$

$\frac{1}{2} \times \frac{1}{2} = \frac{1}{4}$

$\frac{1}{2} \times \frac{1}{2} = \frac{1}{4}$

$\frac{1}{2} \times \frac{1}{2} = \frac{1}{4}$

[The page contains approximately 25 lines of text that is extremely faint and illegible. The text appears to be a list or a series of entries, but the specific content cannot be discerned.]

| | | | | | | |
|-----|-----|-----|-----|-----|-----|-----|
| 8/2 | 1/2 | 1/2 | 1/2 | 1/2 | 1/2 | 1/2 |
| 2/2 | | | | | | |

Summar

| | | | | | | |
|-----|--|----|----|---|---|---|
| 8/2 | | | 22 | 5 | 2 | 2 |
| 8/2 | | | 22 | 5 | 2 | 2 |
| 8/2 | | | 22 | 5 | 2 | 2 |
| 8/2 | | | 22 | 5 | 2 | 2 |
| 8/2 | | 22 | 5 | 2 | 2 | 2 |
| 8/2 | | 22 | 5 | 2 | 2 | 2 |
| 8/2 | | 22 | 5 | 2 | 2 | 2 |
| 8/2 | | 22 | 5 | 2 | 2 | 2 |
| 8/2 | | 22 | 5 | 2 | 2 | 2 |
| 8/2 | | 22 | 5 | 2 | 2 | 2 |

| | | | | | | |
|-----|-----|-----|-----|-----|-----|-----|
| 8/2 | 1/2 | 1/2 | 1/2 | 1/2 | 1/2 | 1/2 |
| 2/2 | | | | | | |

2011. 2

Andante

Handwritten text in a circle: *Quasi adagio*
 n. 79

Allegro: 4/4, in common time, tempo, 1/2 note

81

83

85

87

Quint 2

[The page contains approximately 30 lines of text that is completely illegible due to extreme blurring. The text appears to be a continuous block of prose or a list of items.]

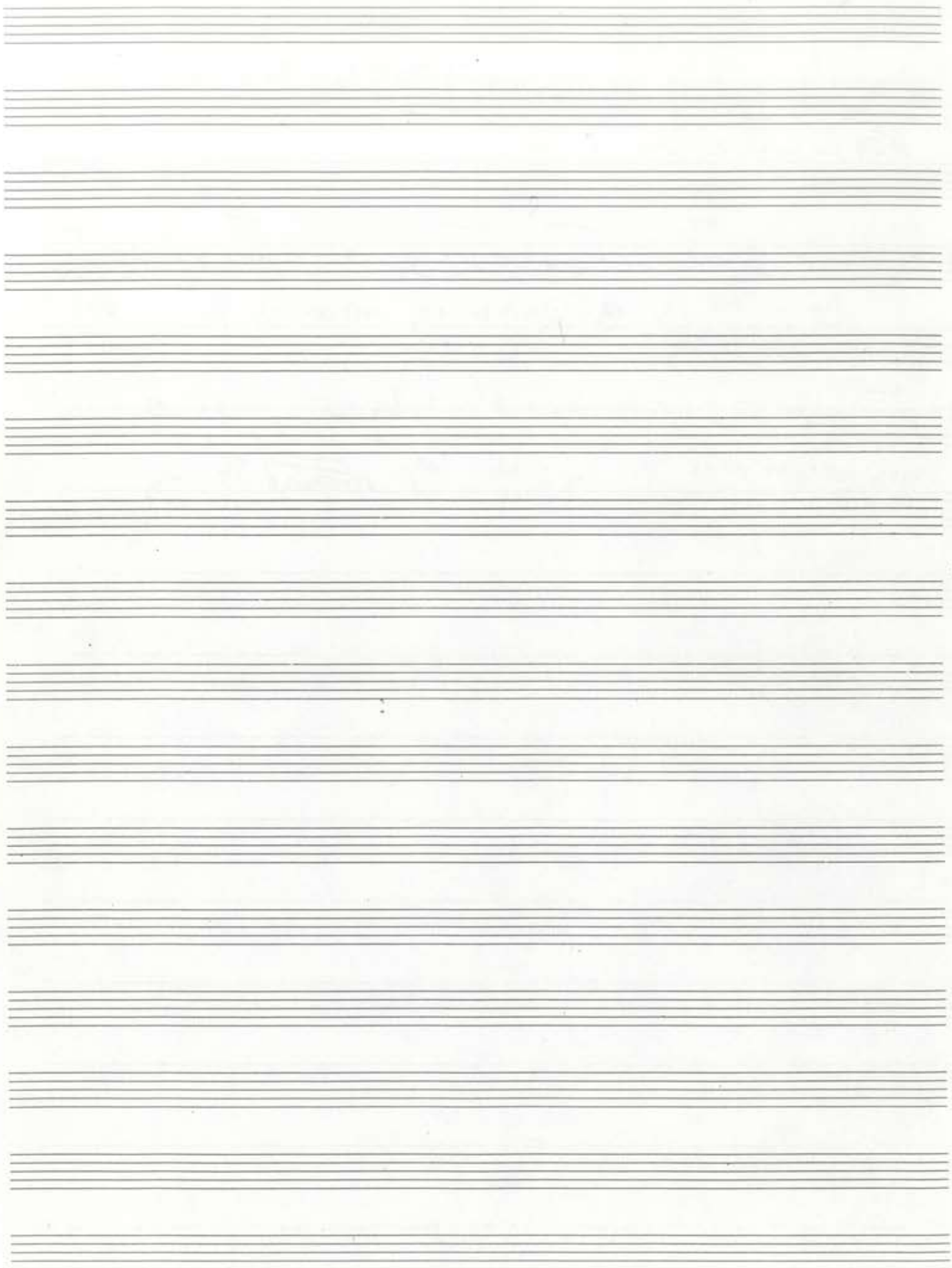

$\frac{1}{2} + \frac{1}{3} = \frac{3}{6} + \frac{2}{6} = \frac{5}{6}$
 $\frac{1}{4} + \frac{1}{8} = \frac{2}{8} + \frac{1}{8} = \frac{3}{8}$

$\frac{1}{2} + \frac{1}{4} = \frac{2}{4} + \frac{1}{4} = \frac{3}{4}$
 $\frac{1}{3} + \frac{1}{6} = \frac{2}{6} + \frac{1}{6} = \frac{3}{6} = \frac{1}{2}$

$\frac{1}{2} + \frac{1}{3} + \frac{1}{6} = \frac{3}{6} + \frac{2}{6} + \frac{1}{6} = \frac{6}{6} = 1$
 $\frac{1}{4} + \frac{1}{8} + \frac{1}{8} = \frac{2}{8} + \frac{1}{8} + \frac{1}{8} = \frac{4}{8} = \frac{1}{2}$
 $\frac{1}{2} + \frac{1}{4} + \frac{1}{4} = \frac{2}{4} + \frac{1}{4} + \frac{1}{4} = \frac{4}{4} = 1$

$\frac{1}{2} + \frac{1}{4} + \frac{1}{8} = \frac{4}{8} + \frac{2}{8} + \frac{1}{8} = \frac{7}{8}$
 $\frac{1}{3} + \frac{1}{6} + \frac{1}{6} = \frac{2}{6} + \frac{1}{6} + \frac{1}{6} = \frac{4}{6} = \frac{2}{3}$

$\frac{1}{2} + \frac{1}{4} + \frac{1}{8} + \frac{1}{8} = \frac{4}{8} + \frac{2}{8} + \frac{1}{8} + \frac{1}{8} = \frac{8}{8} = 1$
 $\frac{1}{3} + \frac{1}{6} + \frac{1}{6} + \frac{1}{6} = \frac{2}{6} + \frac{1}{6} + \frac{1}{6} + \frac{1}{6} = \frac{5}{6}$

$\frac{1}{2} + \frac{1}{4} + \frac{1}{8} + \frac{1}{8} + \frac{1}{8} = \frac{4}{8} + \frac{2}{8} + \frac{1}{8} + \frac{1}{8} + \frac{1}{8} = \frac{9}{8}$
 $\frac{1}{3} + \frac{1}{6} + \frac{1}{6} + \frac{1}{6} + \frac{1}{6} = \frac{2}{6} + \frac{1}{6} + \frac{1}{6} + \frac{1}{6} + \frac{1}{6} = \frac{5}{6}$

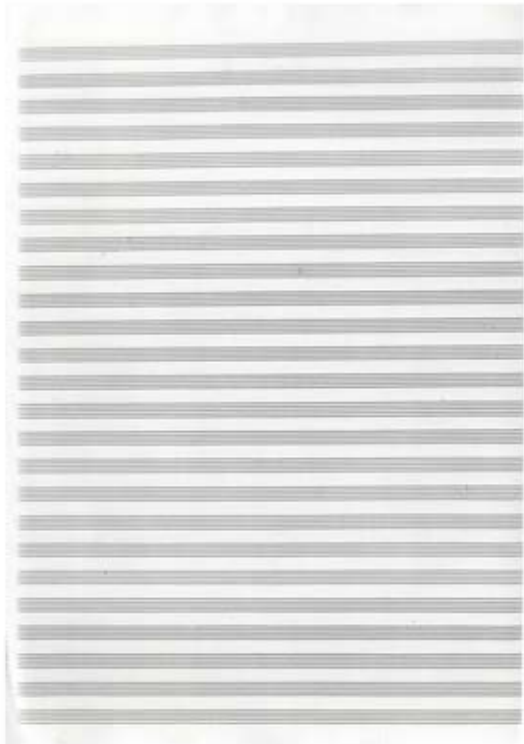

Answering - Logic (Socratic)

The Socratic method involves asking questions
to help the student find the answer by themselves
The process is a series of questions
o answers of previous
o then a new question
Socratic method is used in teaching

Other types of logic: X₁ for + X₂ for

Logic is a way of thinking
o Logic is a way of thinking
o Logic is a way of thinking
o Logic is a way of thinking
o Logic is a way of thinking
o Logic is a way of thinking
o Logic is a way of thinking

Answer - Socratic Method
Socratic Method involves asking questions
o Logic is a way of thinking
o Logic is a way of thinking
o Logic is a way of thinking
o Logic is a way of thinking
o Logic is a way of thinking
o Logic is a way of thinking