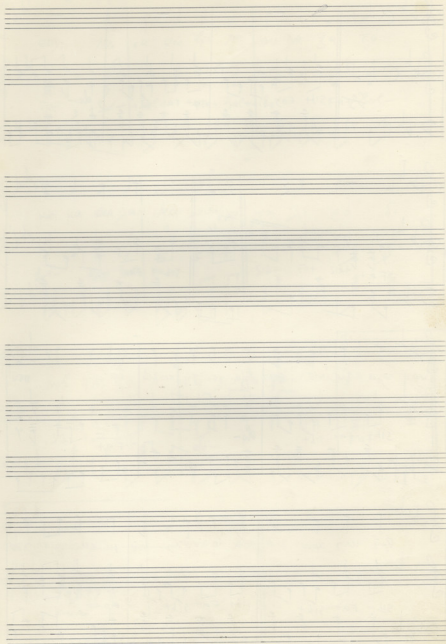

1

Ποιητής: Γιάννης Ρίτσος ΚΟΥΒΕΝΤΑ Μ' ΕΝΑ ΛΟΥΛΟΥΔΙ // Μουσική: Μίμης Δρόσος

postres vit. avec grace

Ερασιφρονες και περσικες
Βασινις το αυρωτο

ey
ni g'ia r'iao
ni d'ia

ey; Ni ca ois lpa xo ou va za To
 Fat Sol- Sol- Fat Sol- Sol- Fat Sol-

jai ka oia ga oia ga. kav Tin si eo di
 Sol- Fat Sol- Fat Sibt Fat Sibt

ni ois za unis g'ioha jiuw mi pa. kav
 Sibt Fat Sibt olo- Fat

pa
 Fat
 Mit-

1 ΚΟΥΒΕΝΤΑ Μ' ΕΙΝΑ ΑΟΥΑΟΥΑΙ, Μουσική: Μην. Προβόλαιος
pes très vite, avec grace διασκευής για Κιάρα
Βασιλή από τον κωνσταντίνου

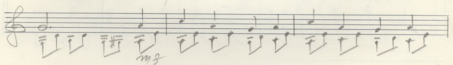
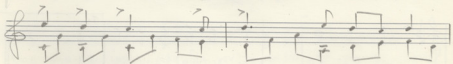
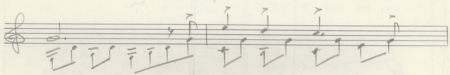
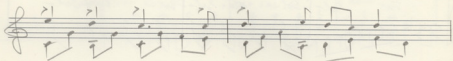
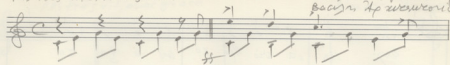

2

2.

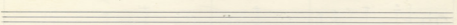
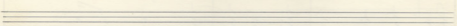
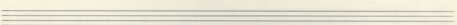
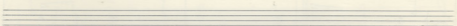
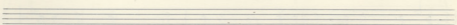
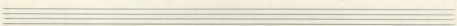
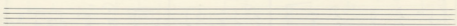
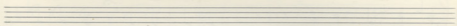
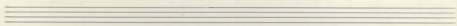
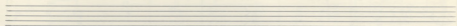
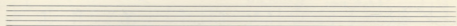

Ποιητής: Γιάννης Πάριος "ΑΝΑΒΑΦΤΙΣΗ"

Μουσική: Μίμης Ορφανίδης

Lento and of libretto
"Αναβαφτισμα"

Επιμέλεια: Γεωργίου Γεωργίου και Γιάννη Βασιλείου

1o-ya gru-xi la-gri-fov-

fat fat fat

kai-ohi ni-ka kai-nyai-ka tyi fov ges

do-sol-do-re-do-sol-fat fat sol-

pa kai ni-rov kai-rov pa kai ne-gai

do-sol sol-do-re-do-re-

sa ve kai meo i go-ros i nro

re-do fat do-fat do-sol-

yó - rîns pînă pînă, ô, d'ô yó, a'v rîns pînă
 do - sib+ sib+ do - sol-

pînă - bîni în cîntă, vîni - uat cîntă
 re - do - re - do - re - do - sol - do - re -

rîns - a'v cîntă
 do - sol-

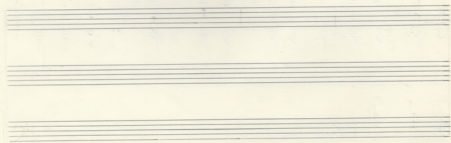

"ΑΝΑΒΑΨΤΙΣ"

Μουσική: Μίμη Βροδύραση
Σαξόφωνο για Κιθάρα
Βασίλη Αρμενισκίδη

Lentement et Librement

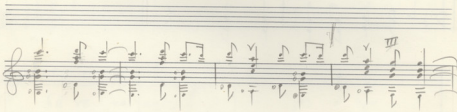
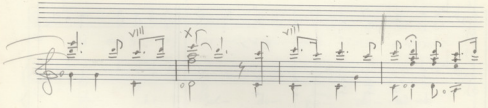
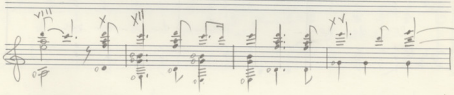
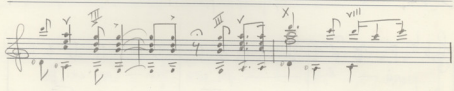
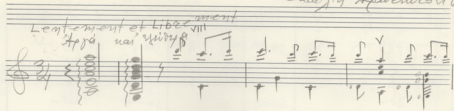

3.

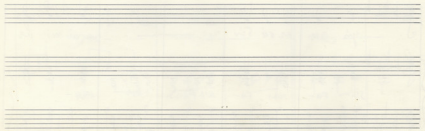
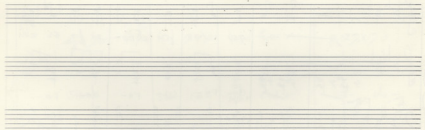
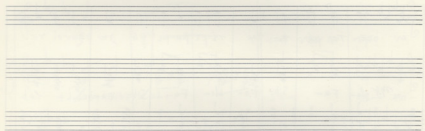
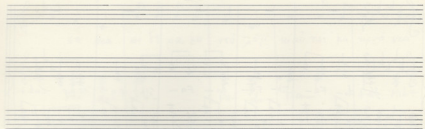

Πρωτοί: Γιάννης Πισσός "ΚΑΡΤΕΡΕΜΑ"

Μουσική: Μίμης Θεοδωράκης
Συνοψιστής: Νάγι Κραπαρής γιό Μανώ
Βασιλάκη Αρμενιστικού

pas très vite, avec grace

Handwritten musical score for the second system. The lyrics are: ΚΕ Τει Κέ Τό ναρ τί πι μα κε γά γω caroi vú. The piano accompaniment includes the lyrics: my do- Fa- sib- Fa- do- Fa- sib- Fa- Mlt+ Labt.

Handwritten musical score for the third system. The lyrics are: ΧΤΕ, τον τόρφα γύρ ει πι μω er nai. The piano accompaniment includes the lyrics: Fa- do- Fa- sib- Fa- do- Fa-

Handwritten musical score for the fourth system. The lyrics are: γι γω er cá δ'iv reo νιαί μοι μα. The piano accompaniment includes the lyrics: sib- Fa- Mlt+ Fa- Mlt+ Fa- Fa-

6a oia si se pa ka vi 2a ke viai roi ka upo via

Fa do- Fa- Fa-do- Fa- Fa- MiA

zi- va na vouv ti upo va

laht MiA laht SiA SiA Fa-

tya you rai ka vi 2a ke nai gairi pu 2o

SiA- SiA Fa- MiA laht SiA do

2v- - na3 na3

Reht MiA laht

7
"КАРТЕРАМА" Морские: Мимус Остроуцкий

pes très vite, avec grâce

Составил для Кидары
Бауман Александрович

4.

25

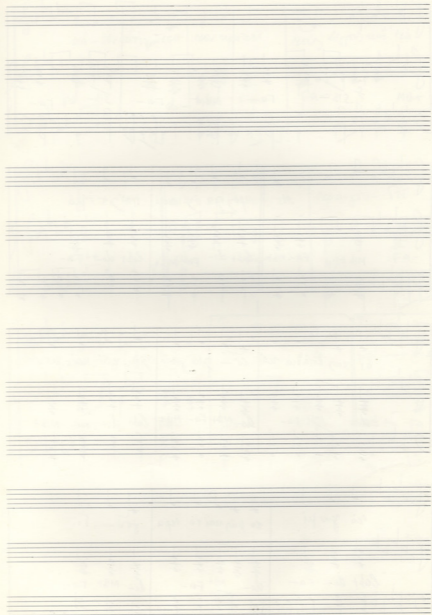

ΠΟΙΜΕΝ: ΓΙΑΝΝΗΣ ΠΙΤΣΟΥ 1940 Σ. 11

Μουσική: Μίμης Ξυσοφτιάδης
Εραφιστίου και Πρωταργύργου
Βασιλίου Αρξενταράκου

Retourne et avec force

Si Fa- Mi+ Fa- Si- Fa-

Μι πρό γα ος ναι πο γα ή
Mi+ Fa-Mi+ La+ do- Fa-Mi+ La+ do- Fa-

δι χας καταία-ναι εο- για γιο' σου ενι νο'ς μου
do- Mi+ Fa- do- Mi+ Fa- Mi+ La+ do- Fa- Mi+

εις γυ' ηι το πνις ναι το' ηπα σου- ει
La+ do- Fa- do- Mi+ Fa- do- Mi+ Fa-

na - vaadim juuca roov uparast rois loogu nai lei

Fa - da - Miht Fa - Pa - Miht

ji - ruu mää - närm tuusta kpa - juu - lei

Laht Sib - Fa - Miht Fa -

pa - yi juu lei 21 vai - pia vai - pia

Sib - Fa - Miht Fa - Miht Fa -

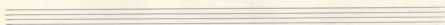
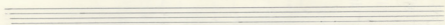
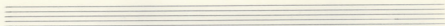

Retenu et avec Force

11403

Moravij: Muz. Dvořák
Slavuj, jsi Křesťan
Báseň: J. V. Janáček

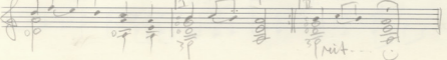
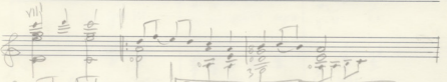
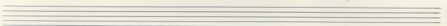
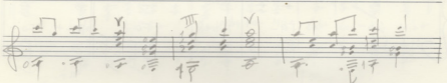
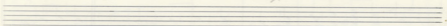
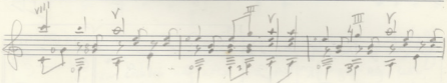
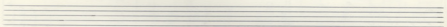
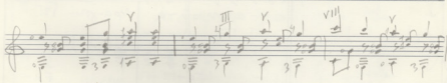
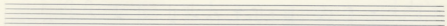
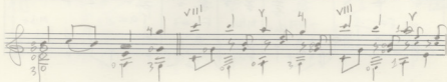
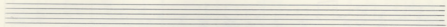
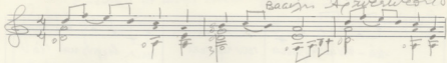

5.

27

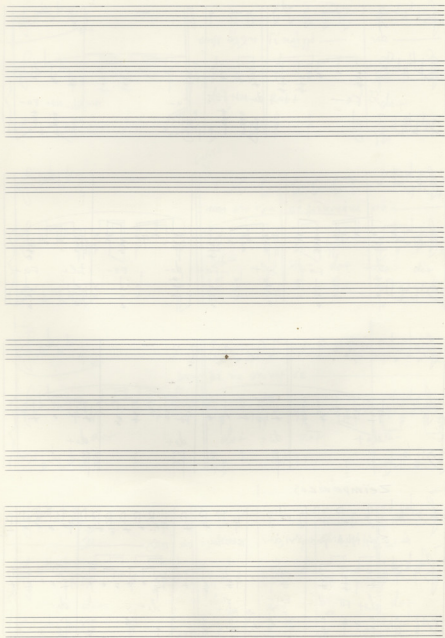

Ποίηση: Γεώργιος Πιτσού "ΜΝΗΜΟΣΥΝΟ" Μουσική: Μίμης Δροσάκης
 Lent: monf. comme une lamentation d'épique rapporté au naufrage pour la
 ερώτα των ηρώων της Κρητικής. Βάση: Αρσενικός

Handwritten musical score for the second system. The vocal line contains the notes: do - Fa - sol + Fa - do - Fa - sol + Fa - . The piano accompaniment continues with complex chordal textures.

Zeimpekikos

ενος ἄγρου ῥιμαίης — να —
dot Rett dot

και στο τρα πεφηνιαις πια —
Sib- Sib- dot Fa- dot

τηνυ λι να οειμαρ εα —
dot dot dot Sib- dot

μιαρ νυ ποα εαυρ ναιμυ λια —
dot dot dot Sib- dot

Ολιάρικα (5) Κιθάρα

29

ΜΝΗΜΟΣΥΝΟ ΓΙΑ ΚΙΘΑΡΑ

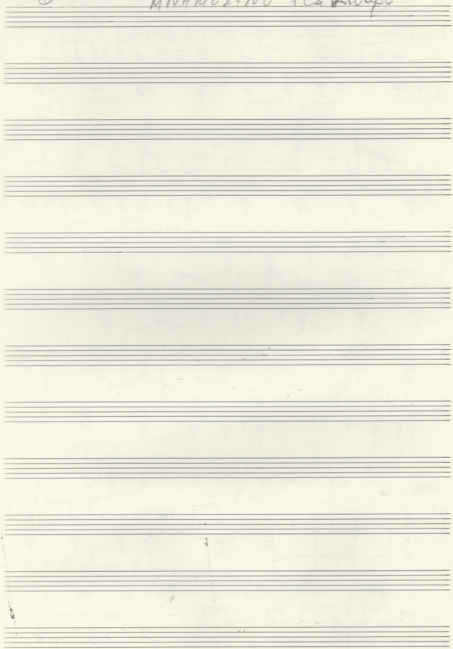

† МѢСМОЗЪНО, МѢСМІ: МѢСМОЗЪНО
МѢСМІ: МѢСМОЗЪНО
МѢСМІ: МѢСМОЗЪНО
МѢСМІ: МѢСМОЗЪНО

Lentement, comme une lamentation d'Épique

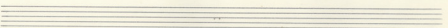
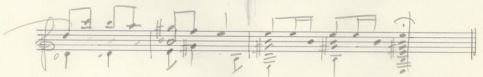
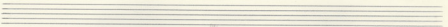
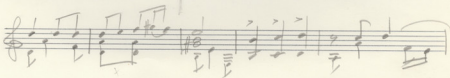
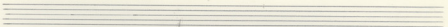
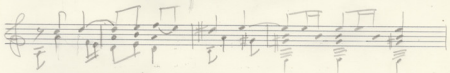
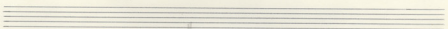
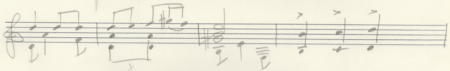
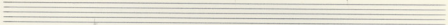
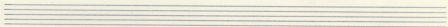
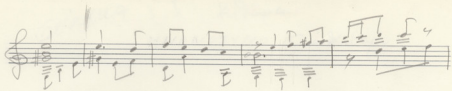

6

3

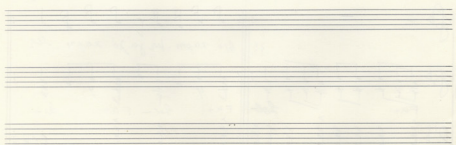
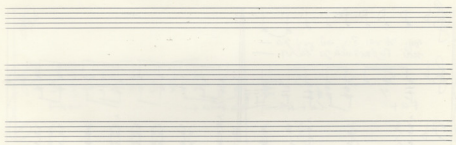
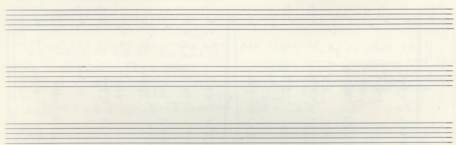
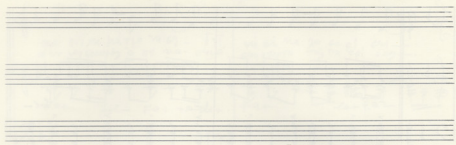

Ποίηση: Γεώργιος Πάριος // ΑΥΓΗ //

Μουσική: Μηνάς Ορφανίδης
Ερασιφίλων και Παρασκευάκης για Πιάνο
Βασίλης Σπυριδιλάκης

Dansant, Joyeux, Amoureux

Lyrics:
 mai p'vnu k'at'la va g' - di
 u'iv va v'raup'ya a no na - v'la
 va gi nu ju so ei cad -
 ch'v'p'ra tu'v tu' ei sag -

Handwritten musical score for the second system. The vocal line continues with the lyrics: *ch'v'p'ra va va'ei sag -*. The piano accompaniment includes chord markings: *Fat*, *fat Re-*, and *Fat*.

Lyrics:
 ch'v'p'ra va va'ei sag -

Handwritten musical score for the third system. The piano accompaniment continues with chord markings: *Fat*, *loc-dot*, and *Fat*. The system ends with a double bar line and a fermata.

Lyrics:
 Fat loc-dot Fat

3

Four empty musical staves at the bottom of the page, consisting of two grand staves (treble and bass clefs).

Παιγών: Γάινυ Ρίταρν // ΑΥΓΗ //

Dansant, Joyeux, Amoureux

Μουσική: Νίκος Ορφανίδης
Ερασιμότητα, και παραγωγή, για έναν
Βασίλη Αρμυραντίδη

Musical score for the first system, featuring a vocal line and piano accompaniment. The piano part includes chord markings 'Fa+' and 'Sol-'.

Musical score for the second system, including Greek lyrics and piano accompaniment. Chord markings 'Fa+', 'Sol-', 'Fa-', and 'do+' are present.

1² *Νό xapn κρ ja γό xapn κλ.* *1² Νό xapn κρ ja γό xapn κλ.*
αυό μαγερν νο βρο βυ ηλα- το

Musical score for the third system, including Greek lyrics and piano accompaniment. Chord markings 'Fa+', 'Fa+', and 'Re' are present.

Νό, 2⁴ νο βι, αβ γορ ja-
ναί Ρίταρν, ηλα γο εα νι

Musical score for the fourth system, including Greek lyrics and piano accompaniment. Chord markings 'Fa+', 'Sol-', 'Fa+', and 'do+' are present.

1² *Νό xapn κρ ja γό xapn κλ*

7

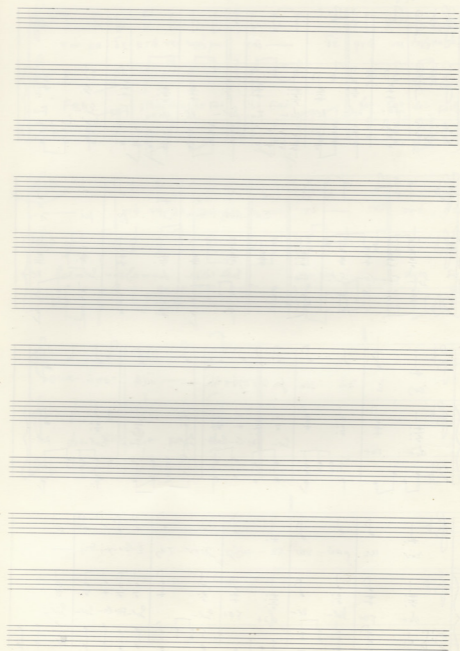

ΠΩΛΟΥ: ΓΑΛΛΟΥ ΠΙΣΤΟΥ

'ΔΕ ΦΤΑΝΕΙ,

ΜΟΥΣΙΚΗ: ΜΗΝ ΔΡΟΒΟΥΡΑΝ
ΑΝΕΠΙΣΤΕΥΤΟΥ ΝΑΙ ΠΡΟΧΑΡΑΥΝΙ ΥΠΕΡ ΤΙΣ ΑΝ
ΒΑΣΙΔΟΥ ΑΓΓΕΛΟΥΣ ΤΟΥΣ

Lento et, avec force
Αγρή κι βινάλι

Τὴν πα δὲ φτάει νεύειν
 νῆ — δὲ γράει τοῦ ματῶρα
 Fat Sib+ fat Sib+ fat La fat la- fat

γιὰ νῆ-γα γι-εῖν τὸ αὐτὸ
 τὸ — τὸ πρὶ πρὶ
 Sol- La- Sib+ La- Sib+ fat dot fat

να πὶο πὶ — γι —
 dot fat dot fat dot

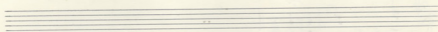
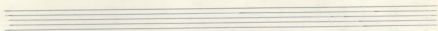

"ΔΕ ΦΤΑΝΕΙ" Κανονί: Μην Βροχήσαι
 Lento, avec force Δεσμεύει γὰρ κείρα
 après Βασιλῆος ἡγεμονίας

8.

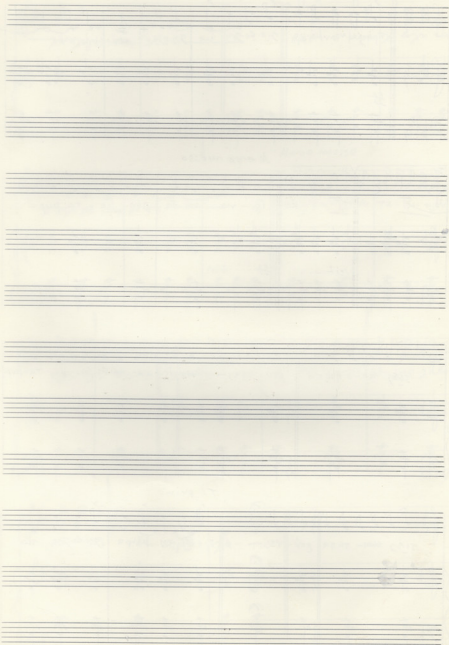

Πορτογά: Γιαννι Ρίτσου // ΠΡΑΣΙΝΗ ΜΕΡΑ //

Dansant, saccadé.
χορευτικό - Πίνυχο

Κουβίτς και Θεοδώρας
Οραφονοει και Καταγάρη για Π.
Βάσιμ Αρμενζονίδης

Πρά-σι-νυ μέ-ρα χιό-δο-γι να χιό-δο-γι ενατ κι-νυ

Meno mosso

κιν τρι-νια και σε γα-μα-τα κυρ-
reit... sf

κί-βυ κα-παπα πού-ρε-νεν τρι-νια-μεί-σε γα-μα-τα κυρ

Te primo

τις και παπα πού-ρε-νεν Πρά-σι-νυ μέ-ρα χιό-δο-γι να

xi ma jo eap ki vi ————— pa ci vi ki pa jo eap na

Meno mosso

xi ma jo eap ki vi ————— u - pu - di mi ta - pi ma no

rit...

vi os ti e mi na ta - tra - nai ta - tra - na - na jo - pa - jo eap

na - ve ra - ap pa ja - ti.

Dansant, saccadé
хорошо, прыжко

ΠΡΑΣΙΝΗ ΜΕΡΑ

Μουσική των Βασιλαίων
Λεοκάρου για Κιθάρα
Βασίλ. Αρ. Μυλωνά

D.C. da capo
al fine

(9.)

37

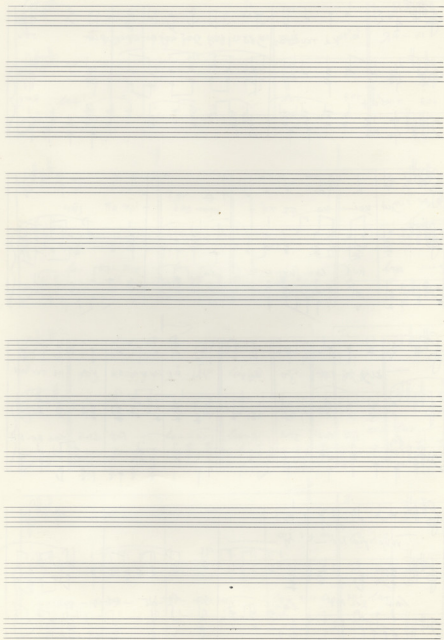

ΠΟΙΗΤΗΣ: ΓΑΡΥ ΡΙΣΣΟΥ / ΣΥΝΘΕΤΗΣ: ΤΟΥΡΓΟΣ / Μουσική: Μίμης Διοβυζάνης
 Laytomeni, Cargementi, Cynique / Έραφλονας και πεκαρπάρι γιατι
 Αγα - Νάρα - λυρινα / Βασίλη Αρμενιστρίδης

Ká touáris zai - nis zai nis our-tpo. piá πόν
 La+ Ret

zai nai na pí ta - vloi
 Mi+ Ret La+ Ret Mi+ La+

our-zi-top zo áxi ni-ázi ni óa ve ki tiv nai
 La+ Mi+ La+ Si- Ret+ La+ Fa# Si- La+ Ret+ Mi+

vóp-rio ná - η
 La+ Ret+ Mi+ La+ Si- La+ Si- Fa# Si- Ret+ Mi+

Tá gúg-ya gúy-rovv gúyrovve m piá er'á gú-vi

Lat Lat Ret Mit Ret

vús Pa rei- sas - mi' vús áy

Lat Ret Mit Lat Lat Mit Lat

Tós à náyá gá éra la-ya tí lay jí jí o

Ret Lat Lat Si- Ret Mit Mit Lat Lat

mi' vús áy - gú-gú -

Ret Lat Si- Fall- Si- Ret Mit Lat Mit Lat Mit Lat

Fine

ΣΥΛΛΕΙΤΟΥΡΓΟ, Μουσική των Ορθόδοξων

Lento *rit.* *rit.* *rit.*
Largement *rit.*
Crescendo *rit.*
Crescendo *rit.*

Στασέρν ην κιδάρα
κααση ηρ κερωνοειδη

Empty musical staff lines.

Empty musical staff lines.

Empty musical staff lines.

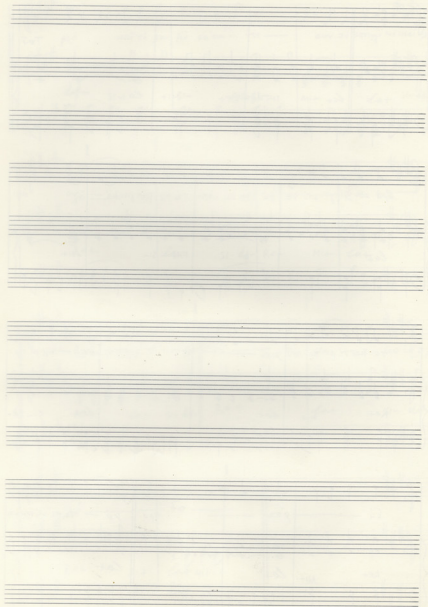

Ποίημα: Γάμος Πίτου 'ΤΟ ΝΕΡΟ, Κρατική Μουσικοδραματική Ορχήστρα και Μεσοφωνία για Πιάνο Βασίλης Λαυρεντίου

Lento, Lyrique, tendrement
 Διάδ. - 9/8 - Τραβιά

Του

La+ si-d#-re+ Mi+ La+

Από τον Γιόρτζο να πό άνι τής ελευθέριας - το άνι

La+ Fa#-si- Mi+

Τό καρτέρι τού σου γιού - τής ελευθέριας - το άνι

Re+ Mi+ La+ La+ si-d#-

εί - πως - μιν γό - το π' ελευθέρια

Re+ Mi+ La+ La+

ped nai to gai hi en nai - vi — càn to angyi nai nai go

do#- si- si- Fa#-si- Mi+ Lat si-do

ya — niy p7w — xo hã v6E) ja — sa —

Ret Lat si-do Ret Mi+ Lat

càn to angyi ti nai go ya — niy g7w — xo hã v6E)

Mi+ Lat si-do Ra+ Lat si-do#

ja — sa —

Ret Mi+ Lat mit...

TO NEPO

Musique pour Violoncelle

lent, exotique, tendrement
très
supina. Kpupapa

desunij gai. Kebab
Bairi. H. wawcorifri

11

44

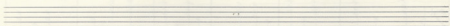
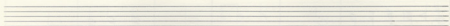
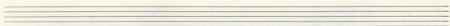
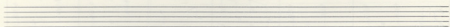
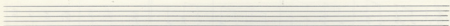
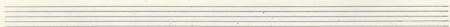
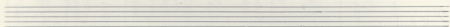
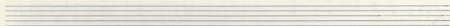
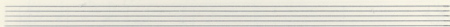
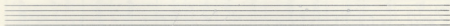
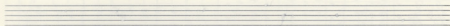
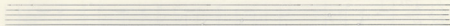

Παιδιά: ΓΛΩΣΣΙΔΕΣ "ΤΟ ΚΥΚΛΑΜΙΝΟ"

Μουσική: Μην Βροδάκης
 Σχηματισμός και προσαρμογή για Π.
 Βασίλη Αφιερωμένος

Days are pas tres rapide, seyeux
 ξεπερνούν, έτσι ταχύ η γλώσσα, χαρούμενα

5f

ff Fat dot Silt

Silt la-dot Silt fat dot Silt Fat ca' Re

Re-dot dot Fat Fat Silt Fat Silt
 Finger

Fat dot Fat Silt dot Fat Fat

Vocal line lyrics:
 ki Tshvri pa ki Tshvri pa pTi pa sua Tsv Gai tji-gio ne
 su an Ti Ti pa subv Ti Ty pa pa su dvo nai Kpi) si xel au? To

Piano line lyrics:
 Fat Sib+ Fat Sib+ Fat dot Fat Sib+ dot

Vocal line lyrics:
 Ta pi - pa. si.
 Tpa ro v - si.

Piano line lyrics:
 Fat Fat Fat

At the end of the second system, there is a handwritten note: *Al. C. I. da es. al Fine*

Five sets of empty musical staves, consisting of a grand staff (treble and bass clefs) and a single treble clef staff, arranged vertically on the page.

Ποίημα: Γιάννης Ρίτσος "ΤΟ ΚΥΚΛΑΜΙΝΟ"

Μουσική: Μην Δεσφάραλης
 Οργανισμός και μελοποίηση για Π.
 Βασιλ. Αρμενιστών

Days are, pas très rapide, soyez
 rapides! (από το τραγούδι, χωρίς φωνή)

5/4

ff Fat dot silt

silt La- dot silt Fat dot silt Fat La? Re-

1. Mi upi nou? Mi upi nou?
 2. wân t'ou? pâ wân t'ou?

Re- dot dot Fat Fat silt Fat silt

Fine

Si parva quae
 ed gae ma po
 Si pa
 Si kâ vo
 gâ gov za
 Me ho
 me wari-
 je gâ-
 Tsa
 ca

Fat dot Fat silt dot Fat Fat

12.

43

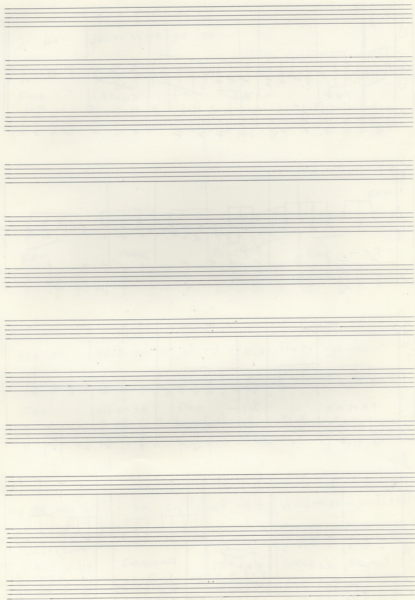

" ΑΓΓΝΑ ΚΟΡΙΤΣΙΑ "

Kalamatiayos-Staccato

Fat dot Fat

Re- dot Sil+

Fat Sol- Re-

Sol- dot Fat Fat Sil+

η πρόνοια εις τὰς ἑσθλὰς τῆς ζωῆς

" ΑΙΤΝΑ ΚΟΡΙΤΣΙΑ "

Kalamatiayos-Staccato

Handwritten musical score for the second system. The piano accompaniment continues with the same rhythmic pattern. The notes 'Re-', 'dot', and 'Sik+' are written below the piano accompaniment.

Handwritten musical score for the third system. The piano accompaniment continues. The notes 'Fat', 'Sor-', and 'Re-' are written below the piano accompaniment.

Handwritten musical score for the fourth system. It includes a vocal line with lyrics and a piano accompaniment. The lyrics are: "η πρέ νο - ει τσα οω για". The notes 'Sol-dot', 'Fat', 'Fat', and 'Sik+' are written below the piano accompaniment.

1

mi ra

re- Sol- Fa+ Fa+

si ta va ve

si+ Fa+ si+ fa+ Fa+

do+ Fa+ Fa+ do+

mi ra va ve

Fa+ Fa+ si+ Fa+ si+

Five empty musical staves, likely for additional notation or a continuation of the piece.

Καλαμάτι ν. 5. Στάσις 4^η
"ΑΙ ΓΥΝΑΚΟΠΙΤΣΙΑ", ΜΕΛΩΣ: ΜΟΥΣ. ΣΤΑΤΟΡΑΧΗ,
ΧΑΡΑΚΤΗΡΙΣΤΙΚΟ ΤΗΣ ΚΑΛΑΜΑΤΙ
Ο ΟΥΣΙΝ 3^η ΠΡΟΒΟΛΕΣ 46

Two empty musical staves.

Two empty musical staves.

Two empty musical staves.

Two empty musical staves.

Two empty musical staves.

Two empty musical staves.

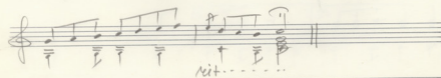
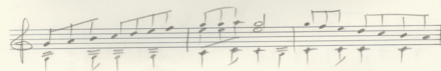
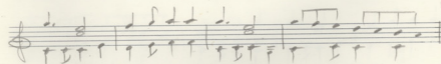
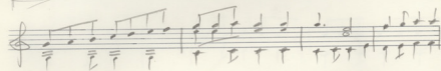
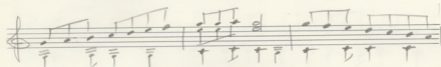
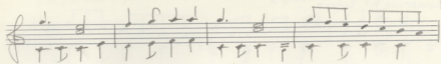

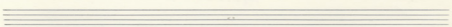
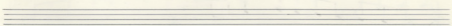
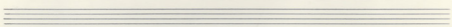
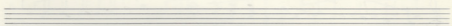
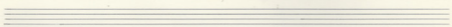
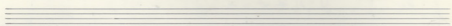
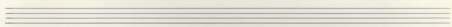
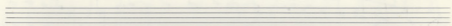
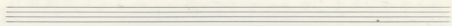
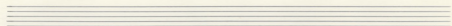
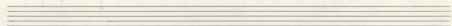

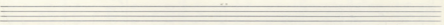
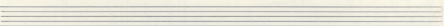
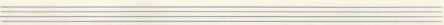
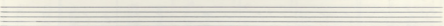
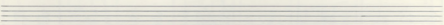
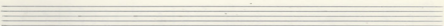
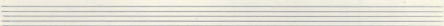
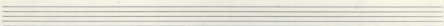
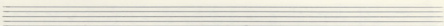
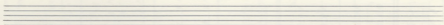
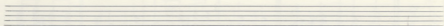
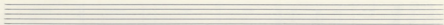

Ποίηση: Γιώργος Ριτσάνης "ΤΑ ΣΤΡΟΞΟΚΑΗΣΙ",
 comme une litanie, très lyrique

Μουσική: Μηνύ Βασιλάκη
 γραφισμένη και κεικλωμένη
 Βασίλ. Αρναουδάκης

naí tyí na- mē va na

la- sol+ Fa MI+ la- MI+ la- MI+

mē va na vā yn za eon thā ta ro de kē - vy -

la- MI+ la- la- MI+ la- MI+ MI+ MI+

la- sol+ la- la- MI+ la- MI+ MI+

Tij vemy vi zu avy nifiojov vxi) yio thā na oū vij eion, eud γη.

la- MI+ la- MI+ la- MI+ la- la- sol+ Fa MI+ MI+ la-

17' ΑΣΠΡΟ ΣΕΚΛΗΣΗ, Μουσική Νάνυ Θεοδωράκης
Comme une Citronie très Lyrique
Σεσάβις γράφει κι εγώ
Βασίλ. Βασιλ. Δ. Ζαχαριανού

(14)

50

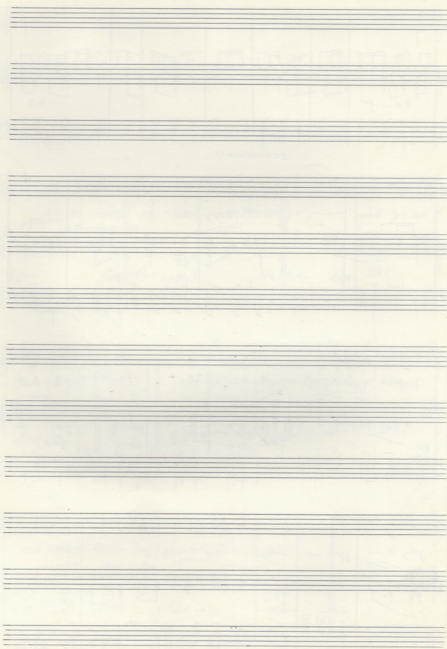

Ποιητής: Γιάννης Ρίτσος

ΕΡΜΙΤΥΜΒΙΟΣ

comme un cerf

sur l'eau

Λεωκόης: Μηνύ Θεοδωραίνης
Εραφίονος και Πρωπάρητος για Πασα
Βασιλιά στην Αμερική

Re-f

ΖΕΥΜΕΚΙΚΟΣ

To παγγύλι με - ει | τον - με ει

Re-Mit

κορβι των, να πα γι - ρου - συν τους να γι

Re-Mit

lat lat

γύ ο - σπι - αυγιου συν να γι - γι

lat

Re-Mit

Re-Mit

Re-Mit

lat

Handwritten musical score for the second system. It includes a vocal line with lyrics and a piano accompaniment. The piano part includes the label "re-".

Lyrics: *grz pò cniy pagny wieszka piy — wiv zo zu*

Piano part labels: *re- lat lat, re- lat sib+ bal*

Handwritten musical score for the third system. It includes a vocal line with lyrics and a piano accompaniment. The piano part includes the label "lat".

Lyrics: *kan vägn zo u nai epjre cniy rpa wiv-ay- ruis*

Piano part labels: *lat Sol- lat*

Handwritten musical score for the fourth system. It includes a vocal line with lyrics and a piano accompaniment. The piano part includes the label "lat".

Lyrics: *nai wivzav cniy ay-ji zo u.*

Piano part labels: *Sol- lat Sol- lat*

Additional markings: *Kit-... FIVE*

Ποιητής: Γιάννης Ρίτσος # ΕΠΙΤΥΜΒΙΟΣ

comme unski
Σαν ψαυρι

Λεβέντης: Μηνύ Οσοδουραίν
Οραφονέρ και ψαυραπί για Πασο
Βαγιζα στ' αζωροσπίδα

re-f

ΖΕΪΜΠΕΚΙΚΟΣ

Το παζαρι μα-ει' σου-με εε'

re- | mi+

μαροβί ραγι, μα γα ρι' σου' | δίν τ'ο σου π'ά γ'ι'

re- | mi+ | lat | lat

γ'ι'ς ό-σπρι-αυσιμ δίν ν'άγ-γι' σου'

lat | re- | mi+ | re- | mi+

150

52

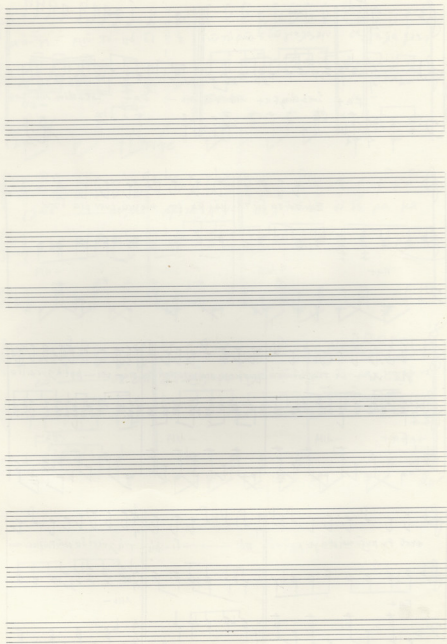

Πίνθη: Γιάννης Ρίτσος / ΕΔΕ ΤΟ ΦΕΣΣ,
 Ας ελπίστε με
 με Μπαρμ

Μουσική: Μίμης Σαββήλας
 Στραβόνου και πεκαγράφη με Πινό
 Βασίλη Αγγελωνίδου

Fat Sochdim Fat Mik-Fat Mik-Fat Sochdim Mik-Fat

Σε τούτα δώτα κάμ μα φα να να σου πιά τιν

φα-μι-σι τούτα δώτα κάμ μα φα να να σου πιά τιν φα-μι-σι τούτα δώτα

σου φα-μι-σι τούτα δώτα κάμ μα φα να να σου πιά τιν φα-μι-σι τούτα δώτα

Four empty musical staves at the bottom of the page, intended for further notation.

Avec tristesse
με
με πένθος

"ΕΔΕ ΤΟ ΦΕΣ"

Μουσική του Βασίλειου
Βασιλείου για
Βασίλειο
Λακωνικών

doct. or
m

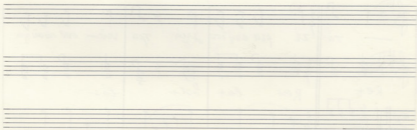
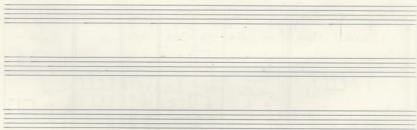
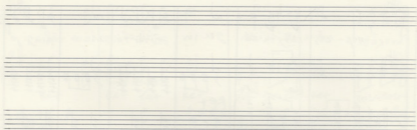
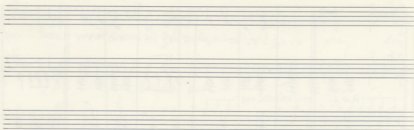

Ποιητής: Γιώργος Πιτσός // ΤΟ ΧΤΙΖΙΜΟΙ, μουσική: Νίκος Σουφλιανός
 Lyrics: Loukas Loukoudemant, Staccato, Eraphefentes na! percaapay, gia pra-
 Apoti, Barua xanwryae Basyns Apokewwvovon

120
 1. *rai vov nai mi ze zvas - ho govu xris ley*
 2. *Ret Ret lat Ret Ret lat Ret Ret lat*
 3. *M-*

4. *jav ma no sa hi - vi nai mi ze zvas ho govu*
 5. *Ret Ret lat Ret Ret lat Ret Ret lat*
 6. *Ret lat Ret Ret lat Ret Ret lat*

7. *xris ley jav ma no sa hi - vi.*
 8. *M- Ret Ret lat Ret*

Levit. Courcement, staccato
Bapoca. *procurata*

" TO XTI SIMO

Maconi: *am* Groupani
diacuni; *ya* Kidera
Baani *ip* marawandi

Four empty musical staves at the bottom of the page.

12

Ποίηση: Γιώργος Πίτσος / Ο ΤΑΜΕΝΟΣ /
 Tees, Cont. comme de gouttes;
 του υψου, κρασιου και

Μουσική: Νίκος Βραδύρανης
 εραφηνος και πρωταρχής γ' ομιλ
 Βασίλης Α. Χαλιούδης

Ε-δύσω δαιμόνια σου

2da
 εμψάινον οι μαρκά -- -- εμψάινον

αί -- σι υψί πυ -- κή μαρκά και και υψί --
 Ret la Ret la-la

nov
 και -- πά ουρ
 la MI-la-Sol

ré - nga mij - aiv - aiv
 ra vu-xia rova-nu
 dot dot sol+ la-

vi ju
 la- ms

no-va-zo, so-vo-ri-ny - ny, gver-ply ka-
 dot ret la- ret mi- ret mi-dot

mi-ny
 ret la- mi-

très lent, comme des gouttes
Dozv' aprai' *свогъ атамъ*

" O TAMEVOZ "

Набумъ: мумъ Оробарамъ
доскериъ гяъ Кидаръ а
Васиъ аъ аркериъ

Fig 2

18.

58

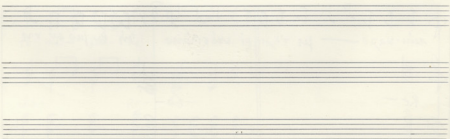
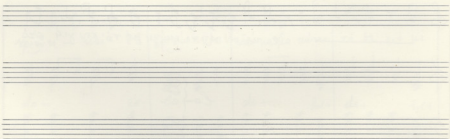
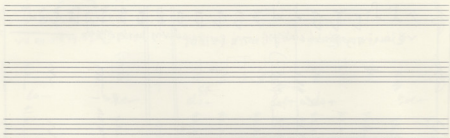
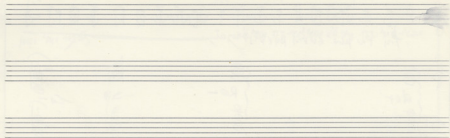

Ποίημα: Πένυ Ρίτην ἕτη Ρένθουζνη μὴν τὴν Κηρίε, Μουσική: Μίμη Βροδοκάκη
 Librettant, comme une chanson de tôle εναρμονισμένη μεσοπολιτική
 Έξι ἑστὰ, εἰς ἡραγῆς ἡμῶν τῶν ἡμῶν Βασιλῆ, ἡμετέροισιν

Τὴν Πυρρο αὐτῆς κηρὶν ἡμῶν

ἔμει πὸν ἡδονὴ αὐτῆς τὴν Πυρρο αὐτῆς κηρὶν ἡμῶν

ἔμει πὸν ἡδονὴ αὐτῆς με τὸ αὐτῆς ἡμῶν

μὴν-ἡμῶν — με τὸν ἐπὶ αὐτῆς αὐτῆς τὴν Πυρρο αὐτῆς

Handwritten musical score for the first system. It consists of a vocal line and a piano accompaniment. The vocal line has lyrics: "μην μην μηνών" and "vā'ny nē-rē'raē vā'ny nē-rē'raē". There are musical markings above the notes, including a '3' and a '2' with arrows indicating triplets and pairs. The piano accompaniment shows chords and a bass line.

Librement, comme une chanson, d'abord
 Εξίτηρα. Η ΤΗ ΡΕΜΗΘΣΥΝΗ ΜΗΝ ΤΗΝ ΚΟΑΙΣ, Μουσική του Θεοδώρου
καὶ κραγνὶ τοῦ καὶ εἴς, δωκυμὶ γὰ κίθαρη
Βασίλ' Ἀρχιεπισκόπου

Στὴν πρώτην ἠμέραν τῆς ζωῆς σου,

Four empty musical staves at the bottom of the page.