

tel: 3264543 ARIA

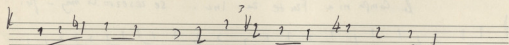

moscas de az co sa ßi as mos cas en de ti das

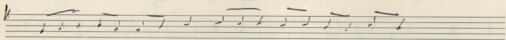
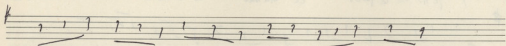
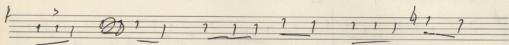
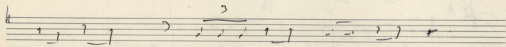
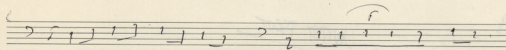
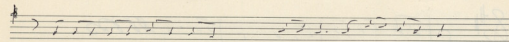
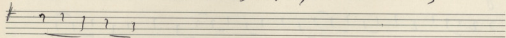

en ti za ni a

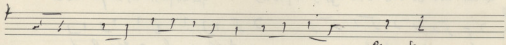
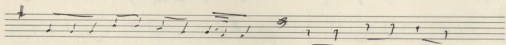
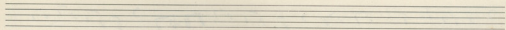

en sus

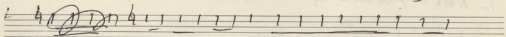

luc cas que desli za zas co mo pa ude pag el de so z

de nu es tuz tierca, su mez gi das

2 2 2 2

Mien tas, touz to

por los a-bi Suro

a za ca za do

de los pu ez tos

cu el vapor de la ma gna ma un con

cal en un dros se pu. lta do cu el

Co so sin nom bre

cu el vapor de la ma gna ma

un cu er po su e. do un a

cu hu me zo ca i do un zo

a mo de fra + mu er +

Dez - zea ma do cu el

pu lu de - - zo

LAUTARO (83-I)

Re

Re

La

LA

La Sangre to ca un car ze dor del cur zo

MI RE MI S RE MI RO

la pie dra ce ce do nte que lo qu

Sin LA RE LA

A si na ce la u ta zo de la tier za

Lautaro e za u na lle cha del qu

E lasti ca y a zul fue me stro pa dre

Fue su per me za e dal si lo sin den co

22

Su a do les cen ci a fue di mi no

Su pu ren tal fue un ves to di ro gy o la

se pre pa zo o ma u na bue ga lan za A co stu ras los pi es en los cas

27

Ca das Edu ca la ca be za en los es pi ras

[A]

Eje cu-ti las pen-e-las del qua-ro co

Vi no-i cu-las man-dri que zas [A]

Ma-dri que zas de la nie-re

A-ce-chi-las mi-dad de las di-gui-las

A-en-fo-bos se-ce-to del-pe-ña-sco

Entre tu-ro los pe-tu-los del fue-go

se am-an-ti la pe-ma ve za-fu-a

se que-mo' en las que-gan-tas in-fan-na-le

Fue en za-da ante las a-ve-s con-e-los

Se ti-se-con las man-os dev-cto ri-ty le-

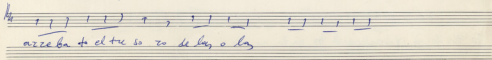
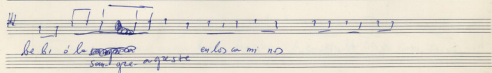
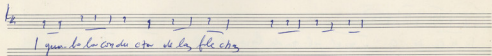
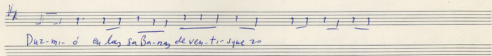
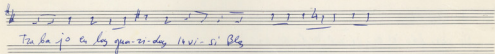
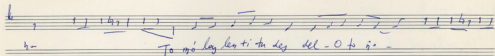
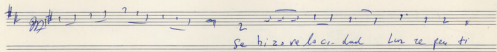
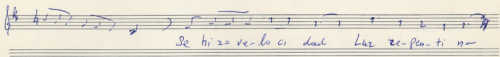
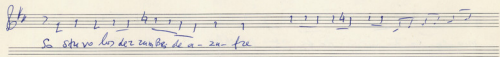
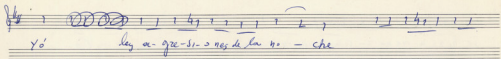

Se hi-zo a-men-na-zo como un di-oy sin he-o

mi-o-ty ca-da co-ci-na de -su- que ble

a pre-n-tó el al-fa-be-to del - ce-li-a-pa-go

el fa-ten-ó los ce-ni-zas e-pa-ri-das

En vo-lu-ó el co-za-zón con pi-e-ls ne-gro

De so-fo-fó el es-pi-ritual hi-lo de hi-mo

Se con-stru-yó de fi-bras tor-ci-ta-zas

Se a-con-tó-co - a-el al-ma-de ha-o-li-va

hi-zo co-er-sta del - trans-pa-re-n-cia de-zo

Es tu-di-ó pa-ra vien-to ha-zo ca-na-do

4/4 *le combatir. hasta que gante a su gente*

4/4 *La lo en tu ay fue di- go de - su pac*

4/4 *de su pac-blo*

4/4 *de su pac-blo*

4/4 *de su pac-blo*

36 XII. 72

I. ms

Quen do on ce cia-za los do lo ces on la tra za

los es pi-na-zos de so-lu-dos fue-za la he-za. ci-da los can-ge si' no

Y la no-un-ta no- los zan pa-ces bar-bas

ce-za mo-ni-a-los Y los ta-ti-ya-on-ta-ces

pa-r y fue-go gran pa-do

SI LA SI LA FA#

por za ci-ta me-ro-y ha-cia a p-tal

Fue - cuando en tierra me sizo se entor za zo by cen ces

se gusta con in va li das pa fe si - o - na

Lle go el do las de dicar a - gre

si vos a - - morden te ce to zi o

Es la que que te pa ste el de A me

A que zi Pa - na mi con fun ces de zos han di - o en lo

tia zo fies con sus al millos Chapa te o el Bar zo

Whi - sky sou que y pa - zo un Pa ce, dente can de vi to

< Se a con no so tos el si -

Bar zo de ca da di a n

San - di no es tu Ba en el si lea ci o

En la (pl) ra del fue llo

En to dos pun tos es tu Ba San di no

ma tando no ete a ce ri - ca nos a pa sti Gu ada lu va so zas

y cuando vino el maris

la ofensa de los ejercido acorazado - lu

moisim de aplastados poderos San di no Con Rey - que zi le zas

Co - mo un es - pe - cto de la sel va e za un ar bol que se es zas en ba

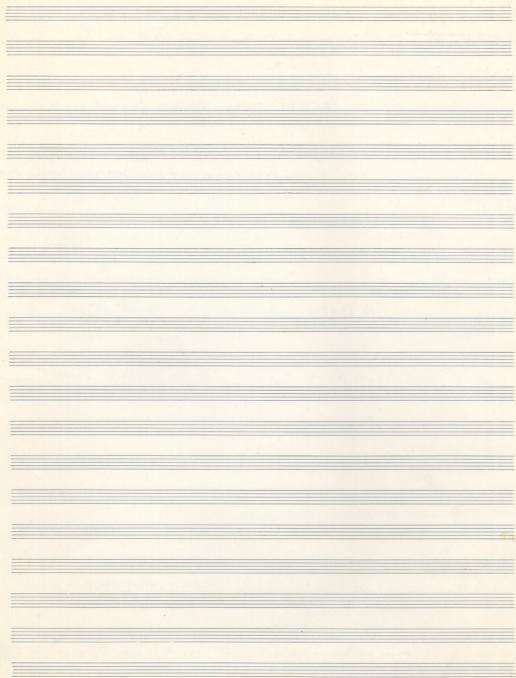

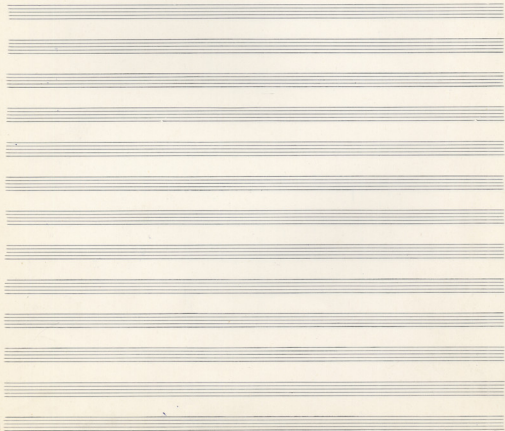
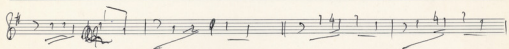
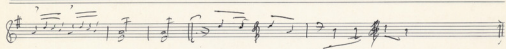

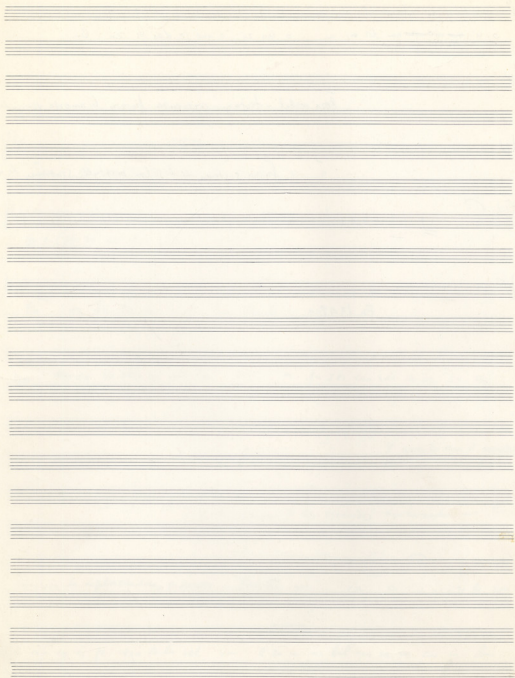

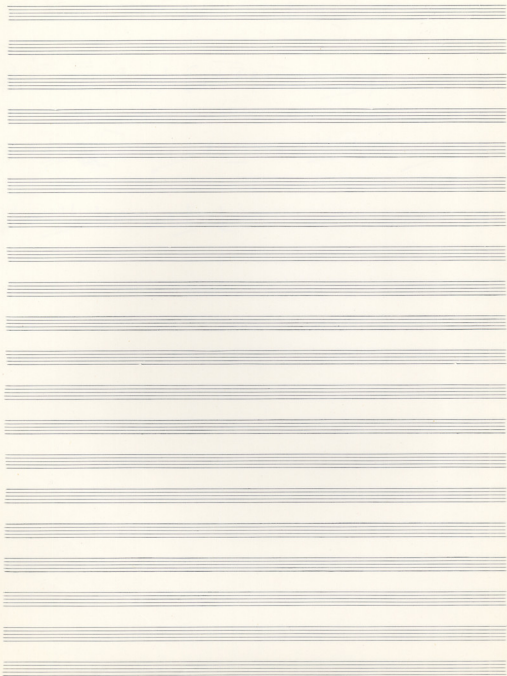

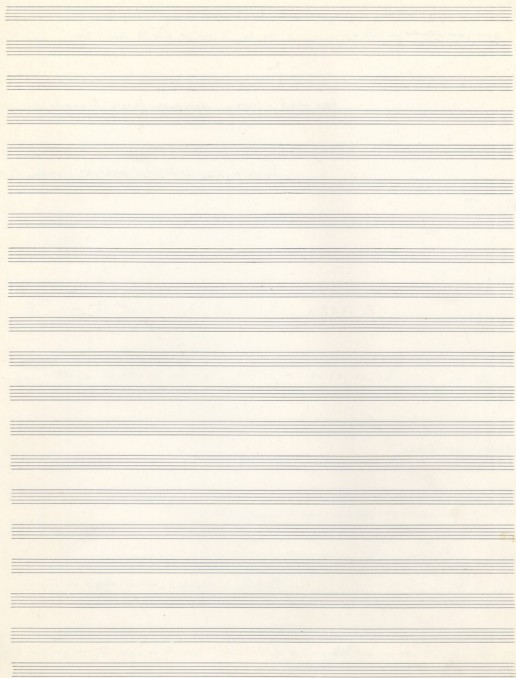

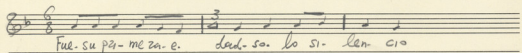
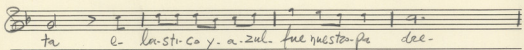
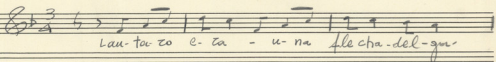

~~UNIT 181 P. 115~~

~~NOVA~~
~~EXTRA~~

Yoculm Phylogenie - Phylogenie

Eleven blank musical staves, each consisting of five horizontal lines, arranged vertically below the handwritten text. These staves are currently empty and appear to be part of a larger manuscript page.

Como dos si ste mag de sal es tu Ole cuando en el si.
 le ci: u au tre las za chag TOR-REN ci-a-les con su es pa-
 cio- Sa fe Ren qui-a el por pay de las so le da des

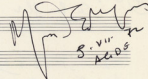

 S. VII
 ALD'S

LO RIND ACUEN

$\frac{3}{11}$

 A ma da de los pi con fa ti da por a que a zely go to
 tras pa ren tes co mo un cir Bal de re hoy es pé cto-cto
 de deo Sa os cu za que muerde ma za nas al des fer ton des
 nu-da en ton ces

$\frac{7}{12}$
 MARTI

la ci ca tuz cu Pior la ci ca tuz cu Pior pu h e pu ma

S. VII. 22
 A. 100

(A) 8^{th}
 Cu Ba flor es pu ma sa e fa ve sco te a za ce mal es ce-

la de par ni ne - zo Cu Ba flor es pu ma sa

~~tu so~~ Cuestan co h tuz Ba jo la red fle zi da ~~tu so~~ tu so Bzi o cu -

Boy mar ti Ri - za do la nti gan AR Au ga que de jo la

maeste - la ci ca tuz cu Bior tu la ci ca tuz cu -

Bior tu pu la es pu ma

Recompo
 Pe zo dentzo de ti co ma una da zye o me tzi a de nie ve gar ma

na da donde se a Bior tu i lti mag ca de zag yor ce Marti

ca mo u - na al men ma pu - za (A)

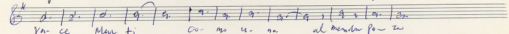
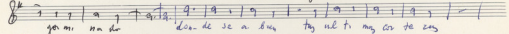
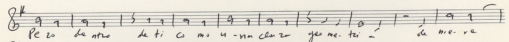
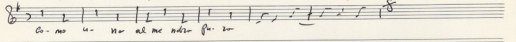
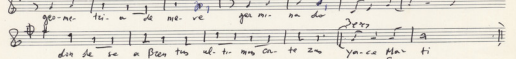
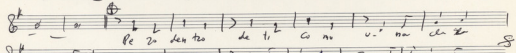
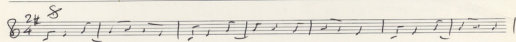
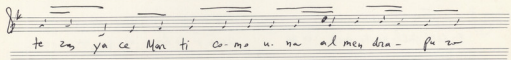
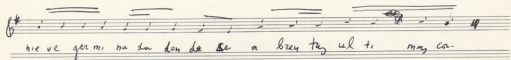
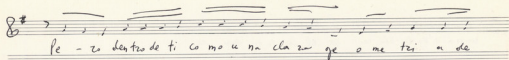

U na u no ha bla reí en el lo es ta tar de

M a n u e l An to ni o Lo por Ca rri za do

WARR

Es te ci sta la no che quei ca be Llanto y do lor de por no can

els gotes a tra ve ran la Ho ra

[Empty musical staves]

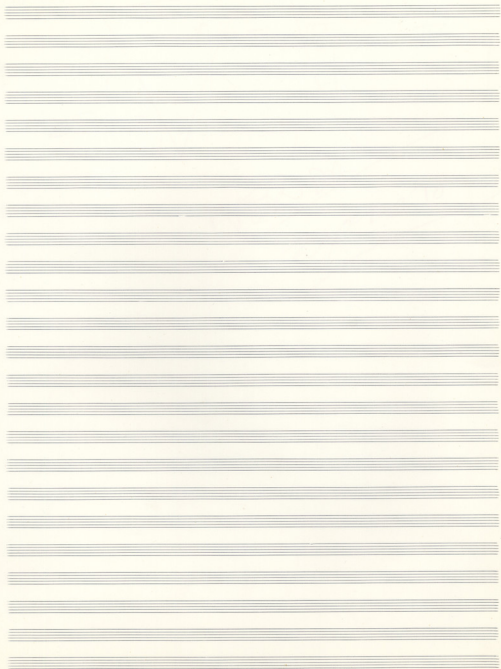

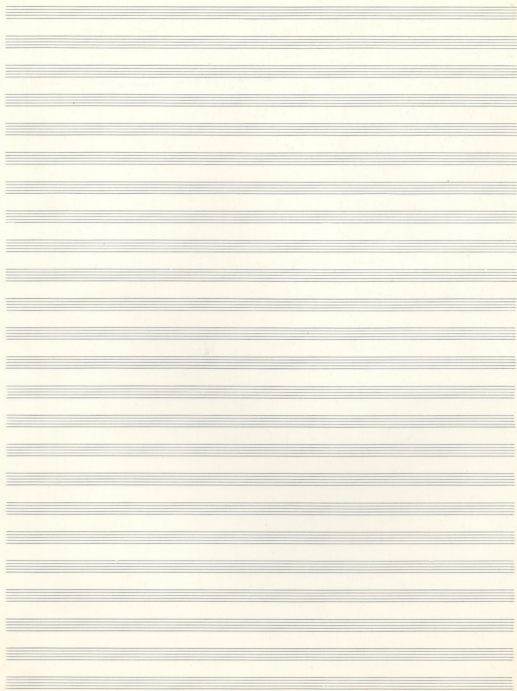

AMOR AMERICA

DI CANTO GENERALE
Paolo Mercede

Mimo Tempus

Amor del Cana y la Ca

FA 1 2 FA

FA FA FA Do Sib

Sib FA 3 FA FA Sib FA FA FA Sib

FA FA FA FA

FA FA Do Sib Sib sola

sola sola FA FA

FA Do Do

LA

Do Do SiB SiB FA FA

do sy la pe co-eg- la

pe la du RA

sla Do sla Do sla Do Do Do SiB FA SiB

si- la Tien e

FA SiB Do

sta Bang ce- ty

FA Do sol Do

la m. Sib FA Sib FA

Sib Capo FA Do

Pos Sib Sib Sib Capo Sib FA

FA Sib Sib Pos Do Sib Sib Sib

FA Capo solm Do Sib Do FA FA Sib

FA Sib Do Sib Do Sib 3/4 Do Sib Do Sib

Flute
 oboe

Allegro

Whisper
Mib

FA

Mib RE Soln

Don RE Mib

RE soln zan Soln Do

Sol

All

