

MIKIS THEODORAKIS

• M | ΟΥΣΙΧΑ / ΠΟΚΡΟΥΣΗ ΓΙΑ ΤΟ ΦΙΛΜ
 «ΞΥΦΟΛΥΤΟ ΤΑΓΜΑ»
 MUSIQUE POUR LE FILM
 «THE DARK FOOT BATTALION»

ΕΙΣΑΓΟΓΗ

Ποσειδώνος Μπαρδάνης

10 11 12 13 14 15 16 17 18 19 20 21 22 23 24 25 26 27 28 29 30 31 32 33 34 35 36 37 38 39 40 41 42 43 44 45 46 47 48 49 50 51 52 53 54 55 56 57 58 59 60 61 62 63 64 65 66 67 68 69 70 71 72 73 74 75 76 77 78 79 80 81 82 83 84 85 86 87 88 89 90 91 92 93 94 95 96 97 98 99 100

Από το φάσμα κωδικών μουσικής
 ...

1 2 3 4 5 6 7 8 9 10 11 12 13 14 15 16 17 18 19 20 21 22 23 24 25 26 27 28 29 30 31 32 33 34 35 36 37 38 39 40 41 42 43 44 45 46 47 48 49 50 51 52 53 54 55 56 57 58 59 60 61 62 63 64 65 66 67 68 69 70 71 72 73 74 75 76 77 78 79 80 81 82 83 84 85 86 87 88 89 90 91 92 93 94 95 96 97 98 99 100

Handwritten title: *Handwritten title* No. 1 **THIRD**

Stamp: **1448R1956-011597**
FILED

THEME (N° 2)

Fl
Ob
Cl
Fg

mf *rit. alla* *mf* *rit. alla*

Trp
Gn
Tul

mf

Temp.
Bat.

mf *rit. alla*

I
II
Vcl.
Cb

f *con* *mf* *rit. p* *con*

ff unscat.

Handwritten musical score for a symphony, page 7. The score is arranged in systems for various instruments. The top system includes Flute (Fl), Oboe (Ob), Clarinet (Cl), Bassoon (Fg), and Trumpet (Tp). The middle system includes Trombone (Tb), Timpani (Timp), and Bass Drum (Baf). The bottom system includes Piano (Pno), Violin I (Vcl I), Violin II (Vcl II), Viola (Al), Cello (Cel), and Double Bass (Cb). The score features complex rhythmic patterns, including sixteenth and thirty-second notes, and rests. A *ritardando* marking is present in the middle section. A circled number '6' is written in the middle system. A circled number '5' is written in the bottom system. A circled number '17/5' is written in the top right corner. The score is marked with a forte 'F' dynamic and includes various performance instructions and markings.

5) *ritardando*
Klarinetten
17/5

ritardando

6

Pia. in tempo

5

F

F

F

F

F

Handwritten text in a box:
14. MÄRZ 1905 30
14. MÄRZ 1905
K. 2. 10. 15

⊕
4

Handwritten musical score for various instruments:

- Fl** (Flute)
- Ob** (Oboe)
- Cl** (Clarinet)
- Fg** (Fagott) - *pp cresc*
- Trp** (Trumpet)
- Cr** (Cornet)
- Tpt** (Trompete)
- Tpt** (Trompete)
- Dr** (Trommel) - *pp cresc*
- Temp** (Tambourin)
- Bat** (Bassdrum) - *pp cresc*
- Piano**
- Viol I** (Violin I)
- Viol II** (Violin II)
- Viola**
- Cello** (Cello)
- Contra Bass** (Contra Bass)

- Fl** (Flute)
- Ob** (Oboe)
- Cl** (Clarinet)
- Fg** (Fagott/Bassoon)
- Trp** (Trumpet)
- Trb** (Trumpet/Bass)
- Tim** (Timpani)
- Cast** (Cassa/Cello/Double Bass)
- Piano**
- Vcl I** (Violin I)
- Vcl II** (Violin II)
- Alt** (Viola)
- Cel** (Cello)
- CB** (Double Bass)

P O S T A L
 14 MAR 1956 - 011397
 K A S H M I R

- U** (Ud)
- al** (Alghuta)
- ca** (Cajon)
- d** (Dhol)
- ff** (Fandol)
- n** (Nagara)
- G** (Ghatam)
- tl** (Talam)
- f** (Fandol)
- B** (Bhat)
- P** (Pong)
- I** (Irum)
- A** (Aval)
- O** (Oval)
- CO** (Cymbal)

The notation consists of rhythmic symbols (dots, lines, and circles) placed on a grid of vertical lines representing time. Some symbols are circled in red. The score includes dynamic markings such as *ff*, *f*, *aca*, and *aca*. The bottom section of the score features a series of rhythmic patterns for the Irum, Aval, and Oval instruments, with a *f* dynamic marking.

5

Poco Andante

ex. 2001-2101-2201-2301-2401-2501-2601-2701-2801-2901-3001-3101-3201-3301-3401-3501-3601-3701-3801-3901-4001-4101-4201-4301-4401-4501-4601-4701-4801-4901-5001-5101-5201-5301-5401-5501-5601-5701-5801-5901-6001-6101-6201-6301-6401-6501-6601-6701-6801-6901-7001-7101-7201-7301-7401-7501-7601-7701-7801-7901-8001-8101-8201-8301-8401-8501-8601-8701-8801-8901-9001-9101-9201-9301-9401-9501-9601-9701-9801-9901-10001

③ Tringaph. Tringaph. 44

Library Stamp: MAR 1966-011897

Handwritten markings: 11 B, SSA

16. 9. 18 1/3

9. 7

MONODIN EISA 2011 35

Handwritten notes at top right, including "11.12.13" and "130".

Stamp: R.A.C. 14 MAR 1956 - 011397

14A E

EISA 30 ->

Andante

2 Flauto ff

2 Oboe ff

Clarinete ff

2 Clarinetto ff

Fagotto ff

2 Trombe ff

2 Corni ff

Tromba ff

Timp ff

Basso ff

Piano ff

Violini ff

Viola ff

Celli ff

Contrabbasso ff

Andante

2 Trombe ff

2 Corni ff

Tromba ff

Timp ff

Basso ff

Piano ff

Violini ff

Viola ff

Celli ff

Contrabbasso ff

Andante

Timp ff

Basso ff

Piano ff

Violini ff

Viola ff

Celli ff

Contrabbasso ff

Andante

Piano ff

Violini ff

Viola ff

Celli ff

Contrabbasso ff

Andante

Violini ff

Viola ff

Celli ff

Contrabbasso ff

Andante

Violini ff

Viola ff

Celli ff

Contrabbasso ff

18

A. A. C. M.
 INTERNATIONAL CAMPUS IN
 14 MANHATTAN CAMPUS ST.
 N. Y. C. N. Y. C.

Full Symphony, Poco a poco fin. Mass

Adagio

Woodwinds section: Flute (Fl), Oboe (Ob), Clarinet (Cl), Bassoon (Fg). Includes dynamic markings *pp* and *mf*.

Brass section: Trumpet (Trp), Trombone (Tbn), Tuba (Tub), Timpani (Timp), Bass Drum (Bass Dr). Includes dynamic markings *pp*, *mf*, *f*, and *p*.

String section (Violins I, Violins II, Violas, Cellos, Double Basses) with dynamic markings *pp*, *f*, and *p*. Includes a circled **ff** marking.

Subito ppp

To Do Opuscoli
2.43

2.

Fl
Ob
Cl
Fg

ppp

THEME 5

Trp
Cn
Pfd
Timp
Bsn

ppp

ppp

Piano
Viol I
Viol II
Vcl
Cb

ppp

ppp

22 Poco meno

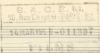

Fl
Ob
Cl
Fg

poco corn

f *mf*

Trp
Cr
Tul

ff

Sord
Sord
Loud

Tim
Bsn

ff

20

Piano

ff

Vcl I
Vcl II
Alc
Cvl
Cb

ff

poco meno

Fl
Ob
Ch
Cl
Fg

Trp
Cu
Tb

Tim
Bat

Piano

Mil I
Mil II
Alc
Cm
Cb

Multi-Plan

I Violon I Violon

Violon I (Treble Clef, 1 sharp)
Violon II (Bass Clef, 1 sharp)

I Violon II Violon

Violon I (Treble Clef, 1 sharp)
Violon II (Bass Clef, 1 sharp)

Timpani
Bass Drum

Timpani (Treble Clef, 1 sharp)
Bass Drum (Bass Clef, 1 sharp)

I Violon Violino Solo

Violon I (Treble Clef, 1 sharp)
Violino Solo (Treble Clef, 1 sharp)

espressivo

Handwritten musical score for Trombone (Tup), Trumpet (Cu), and Tuba (Tub). The Trombone part includes a circled annotation: "Improvise sixths XV".

Handwritten musical score for Trombone (Tup) and Bass (Bas). The Bass part includes a circled annotation: "Improvise sixths XV".

Dynamic markings include *mf* (mezzo-forte) and *f* (forte). There are also some handwritten notes and markings, such as a red circle around a measure in the Percussion staff.

Smorzando

Handwritten stamp:
 G. Schirmer, Inc.
 10 Rue Chatelet, PARIS 2^e
 14 MAR 1936 - 011307
 K. I. L. M. S.

Smorzando

Smorzando

7. Harmon. 2. 1. 2. 3. 4. 5.
1-4 5/3

0. 2. 27

30 1.47 (8) Andante

1 Flauto *mf* *rit*

2 Oboe *mf* *rit* **TRUENTI** (6)

3 Clarinet *mf* *rit*

4 Corni *mf* *rit*

dec 1/2

(24) Andante

Vclini *mf* *rit* *ppp*

Alti *mf* *rit*

Celli *mf* *rit*

Conti *mf* *rit* *pp*

G. P. O. E. M.
 14 MARVIS 6-011707
 A. I. M. N.

Fl *mf* *rit*

Ob *mf* *rit* *dec*

Cl *mf* *rit* *dec*

Co *mf* *rit* *pp*

(A)

Fl *mf* *rit*

Ob *mf* *rit*

Cl *mf* *rit*

Co *mf* *rit* *pp*

(F)

Handwritten musical score for the first system, featuring woodwinds and strings.

Woodwinds:
 Flute (Fl): Treble clef, playing a melodic line with slurs.
 Oboe (Ob): Treble clef, playing a similar melodic line.
 Clarinet (Cl): Bass clef, playing a rhythmic accompaniment.
 Bassoon (Bs): Bass clef, playing a rhythmic accompaniment.

Strings:
 Violin I (Vln I): Treble clef, playing a rhythmic accompaniment.
 Violin II (Vln II): Treble clef, playing a rhythmic accompaniment.
 Viola (Vla): Bass clef, playing a rhythmic accompaniment.
 Cello (Cb): Bass clef, playing a rhythmic accompaniment.
 Double Bass (Cb): Bass clef, playing a rhythmic accompaniment.

Annotations include a circled **(B)** above the woodwinds, a circled **(23)** above the strings, and dynamic markings such as *mf* and *ff*. Performance directions like *Tutti* and *rit.* are also present.

Handwritten musical score for the second system, featuring woodwinds and strings.

Woodwinds:
 Flute (Fl): Treble clef, playing a melodic line with slurs.
 Oboe (Ob): Treble clef, playing a melodic line with slurs.
 Clarinet (Cl): Bass clef, playing a rhythmic accompaniment.
 Bassoon (Bs): Bass clef, playing a rhythmic accompaniment.

Strings:
 Violin I (Vln I): Treble clef, playing a rhythmic accompaniment.
 Violin II (Vln II): Treble clef, playing a rhythmic accompaniment.
 Viola (Vla): Bass clef, playing a rhythmic accompaniment.
 Cello (Cb): Bass clef, playing a rhythmic accompaniment.
 Double Bass (Cb): Bass clef, playing a rhythmic accompaniment.

Annotations include dynamic markings such as *mf* and *ff*, and performance directions like *rit.* and *rit. molto*.

ZHIANIA 32
Kaz's Andante

Seren ritard.

2 scale

TREMI: 7

mp
Seren ritard.

mp
Seren ritard.

2 clarinet

2 clarinet

CA

2 clarinet

F₂

Andante

Trp

A

Tu

⊗

Tim

Ba

Andante

Pom

Mt I

Mt II

alt

al

CB

Andante

ff

REPRODUCED BY THE
INTERNATIONAL CENTER FOR
MUSIC REPRODUCTION

27

1122

pp

pp

pp

24

5	4	0	0	0	0
14	MAR	1956	-01	1701	
P. 1. 1. 2					

F

F

F

F

1) E To'ra 44 2/3 + 13 1/3 = 58

Hauptquartett

S. A. A. Nodosep

Titel N° 2

R. A. C. E. M.
 KARISSE-0119

Земляничная
 малина, абрикосы,
 персики, вишня,
 сливы.

Handwritten circled text: **RECALL**

A series of empty musical staves, indicating that the rest of the page is blank or the notation is illegible.

W. A. D. S. Co.
 14 MARINE COURT 1130

9 (2) or (1)

① 22 26 30

rit. moderato *all.*

8

8

8

8

8

8

44. ② Kurain. 4

① Trix. 4/3

Poco Meno

Tempo

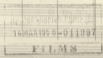

③

Poco Meno

Tempo

8) Південні корифеї 5/3

9) Гепраг. Тн ападе - Тн нрос калу
2/3

35

36A

37

FF Andante

Tutti no. 10.

Handwritten musical score for the first system, featuring a piano part with notes and rests, and a drum part with rhythmic markings.

Andante

Handwritten musical score for the second system, including piano and drum parts. A rectangular stamp is visible in the center of the system.

Timp. f

Handwritten musical score for the third system, featuring a timpani part with a wavy line and a cymbal part with rhythmic markings.

Andante

Handwritten musical score for the fourth system, showing piano and drum parts with various dynamics and markings.

ff

Andante

14 MAR 1966 - 011007
 FILM

6

pp (42)

sd-2
pp
sd-2
pp

B. A. C. G. Co.
14 MAR 1958 - 011937
KILPAT

45

pp

pp

pp

pp

(14)

pp du

Vcllo

wry

Frédéric Chopin 2. 31/3

(45)

1) Opus 40 No. 1 1. 05/3

Marche des Caprices

(26) (27) (28) no. (29)

(To Kaptan: aha...
...
...
...)

Violon I $F^{\#} 4$

Violon II $F^{\#} 4$

Clarin $F^{\#} 4$

Corno $F^{\#} 4$

(46)

Andante (L. 2. 31/3) 59

THEME n° 5

Viol I $F^{\#} 4$

Viol II $F^{\#} 4$

Clar $F^{\#} 4$

Corn $F^{\#} 4$

Andante

pp

mf

ff

den

B. A. C. M.
14 MAR 1956 - 011997
P. I. I. M. S.

(47)

fl

ob

cl

cor

tr

trp

alt

clar

cor

pp

mf

ff

den

48

48a

49

2.02 + 32 = 2.34

8

2.02 0.02 0.02 0.02 0.02 0.02

MAIZONE TOU ARI... (unclear)

(19) (20) (21) (22) na (23) → ...
(021 du papier 2014)

(Zurück zum ... : 11 ...
... ..
... ..)

Fl
ob
a
a
a

F
=

kl
G

CO

9

Operazione 1.5:

THEUS (11)

3 Soprano A 3/4 52 | 1 1 9 9 | 1 1 9 3/2 | 1 1 1 1 1 1 0 | 1 1 9 9

3 Soprano B 3/4 | 1 1 9 9 | 1 1 9 9 | 1 1 1 1 1 1 0 | 1 1 9 9

8 Alto 3/4 | 1 1 9 9 | 1 1 9 9 | 1 1 1 1 1 1 0 | 1 1 9 9

2 Bassen 3/4 | 1 1 9 9 | 1 1 9 9 | 1 1 1 1 1 1 0 | 1 1 9 9

3/4 | 1 1 1 1 1 1 0 | 3/4 | 1 1 1 1 1 1 1 1 1 1 1 1 0 |

Tip
Or
Tub

55

14 MAR 1958 - 01 1957
KLM

Sea

56 (1)

fp

pp

f

f

- > *f* > *f*

- > *f* > *f*

- > *f* > *f*

f

f

f

- *f* *Assio* - > *f*

f *ff*

cresc. molto *f* *ff*

f *ff*

42

Flaut *no*

oboe

Clarinete

Violini

Fagot

Stamp: 10.000.000.000
14MARI956-011307
R. L. L. L. L.

57

Hand
Kboc
Clarin
Oboe
Fagot

Trombone

MARTINUS 0-011137
A. S. M. 19

Fl.
B.
Clar.
CA.
Fg.

Timpani

UNIVERSITY OF MICHIGAN
 ANN ARBOR 9-011337
 P. I. N. S.

~~4/4~~

flauto
 clarinetto
 pianoforte

CC 77

Corno

F

P

FF

====

Timpani

~~tam-tam~~
3

Pura

F

62

8 Attaca 19 →

11 8) Movimento di c. n. 22 2/3

Προζοχή!

Μεταάφ' ουνο
(8) τα γαλαξ
Μεσσην Κανακισ
σε πλ. (64) (65)

2 ΚΑΙ (64)
(Βαρλαάμ)

Το Ν. (64) ΚΑΙ (65)
τα γαλαξίονα

Flam. *pp* *Moderate*

Tranchese *pp*

Trapan *pp* *Sacatto a scia*

Tam. Tam. *pp*

Alto *pp* *Moderate* *div. acc. pp*

Celli I *pp*

Celli II *pp*

Clari *pp*

Tr. *pp*

Tr. *pp*

Timpani

11 1) Tana 2 2/3

11 2) Tapanu 9/3

Flam. *pp* *Moderate*

Violini I *pp*

Violini II *pp*

Alto *pp*

Celli *pp*

pp

Partiti di organo T. 1na tri

N. 1000 (54) (63)

Partitura no 10

44 - 55A

1st instrument

no. 1 (54) (63)

64A

Tampone

Tampone

R. 1000-011997
 F. L. M. S.

ff

62

GSA

ff

Handwritten musical score for the second system, including a red circle around the number '66A'.

14 MAR 1958 - 1011037
 K. I. L. M. S.

Handwritten musical score for the third system, showing rhythmic patterns and notes.

A series of six vertical bars, each containing a single rhythmic symbol (a vertical stem with a flag) and a diagonal slash. This appears to be a simplified or abstracted version of the notation from the previous sections.

DACAPO 17 No 54

8m

8m

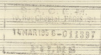

DACAPO

8m

1) Bar 42 2/3

78
79

FP.
28

3/4
Andante mos.
F

Trp
Cm
Tub

Sord.
4F
Andante mos.
Trompa
4F

3/4
Andante mos.
F

pp
pp
pp

14 MAR 1966 - 011807
 F. J. M. B.

Clarinet
 Ba

f Poco a poco piu mosso

F

 Fin

f Poco a poco piu mosso

F

mf

f Poco a poco piu mosso

y Zarr. a; luyarany 0.5

TAMARISC 0-011907
K. A. 1. 1928

FF

source FF

Annotations:

- mf** (mezzo-forte) written in red ink with an arrow pointing right, appearing at the top and in the middle of the score.
- pp** (pianissimo) written in red ink in several places.
- ppp** (pianississimo) written in red ink near the bottom right.
- THUNDER** circled in black in the middle section.
- SO** circled in red in the middle section.
- AP** (Adagio) written in red ink near the bottom left.
- Sup To (79)** circled in black at the bottom.

Staff Labels: TP, DR, cl, CA., Fag, Trp, A, Tbl, Admetos, Trp, Cuz, Piano, Admetos, No. I, II, III, IV, V, Admetos.

Other markings: Includes dynamic markings like *pp*, *ppp*, *mf*, *ppp*, and various musical notations such as notes, rests, and accidentals.

Admetos

AP Sup To (79)

adagio per M. 117 (Percussion)
di tempo Adagio per l'organazione degli 8 violi e contrabbassi
EXC. 1. 22

52

Library Stamp: 14 MAR 1956 - 011397

① Allegretto 13

87

Handwritten notes on the left margin: *flauto*, *clarinetto*, *violoncello*, *viola*, *corni*, *truppe*

② Keeping 1/2

58

14 MAR 1956 - 011907
 R. I. M. I.

3. Repetition 9

87) Solo e Marcato

Clav. CA

Solo e marcato

Solo e marcato

90 (E) Trifolia 10^o

(E) Trifolia (2nd play) 40^o

(1) Trifolia (B. Ross) 7^o

72

(W) Trifolia (B. Ross) 24/3^o (N. 83)

74^o Trifolia (B. Ross) 24/3^o (N. 83)

ΔΙΑΡΧΗ

ΠΑΙΧΝΑΡΕ

Τὸ ἄνω μέρους
ὀργανοῦ (N. 35)

Ὁ ἄνω μέρος
καθόλου
ἐν ἀριστερῶν ἁφ' ἑσῶν

(89A)

ἡλικία
τοῦ Ν. 69 καὶ

6 ἔτη ἀπὸ ἀριστερῶν ἁφ' ἑσῶν

Ὁ ἄνω μέρος
καθόλου
ἐν ἀριστερῶν ἁφ' ἑσῶν

(90 καὶ 90A)

3/4 **F**

$\frac{2}{4}$ Vivo

$\frac{3}{4}$ Andante

$\frac{3}{4}$ Allegro

14 MAR 1966 - 011397
P.I.S.G.

$\frac{3}{4}$ **F**

Allegro

ff Andante

ΕΥΡΩΠΑΪΚΟ ΚΕΝΤΡΟ ΜΟΥΣΙΚΗΣ

Κυδανία

Κυδανία

Κυδανία

Κυδανία

Κυδανία

Κυδανία

Κυδανία

9/18/08

1. 1st
 2. 2nd
 3. 3rd
 4. 4th
 5. 5th
 6. 6th
 7. 7th
 8. 8th
 9. 9th
 10. 10th
 11. 11th
 12. 12th
 13. 13th
 14. 14th
 15. 15th
 16. 16th
 17. 17th
 18. 18th
 19. 19th
 20. 20th
 21. 21st
 22. 22nd
 23. 23rd
 24. 24th
 25. 25th
 26. 26th
 27. 27th
 28. 28th
 29. 29th
 30. 30th
 31. 31st
 32. 32nd
 33. 33rd
 34. 34th
 35. 35th
 36. 36th
 37. 37th
 38. 38th
 39. 39th
 40. 40th
 41. 41st
 42. 42nd
 43. 43rd
 44. 44th
 45. 45th
 46. 46th
 47. 47th
 48. 48th
 49. 49th
 50. 50th
 51. 51st
 52. 52nd
 53. 53rd
 54. 54th
 55. 55th
 56. 56th
 57. 57th
 58. 58th
 59. 59th
 60. 60th
 61. 61st
 62. 62nd
 63. 63rd
 64. 64th
 65. 65th
 66. 66th
 67. 67th
 68. 68th
 69. 69th
 70. 70th
 71. 71st
 72. 72nd
 73. 73rd
 74. 74th
 75. 75th
 76. 76th
 77. 77th
 78. 78th
 79. 79th
 80. 80th
 81. 81st
 82. 82nd
 83. 83rd
 84. 84th
 85. 85th
 86. 86th
 87. 87th
 88. 88th
 89. 89th
 90. 90th
 91. 91st
 92. 92nd
 93. 93rd
 94. 94th
 95. 95th
 96. 96th
 97. 97th
 98. 98th
 99. 99th
 100. 100th

Clarinet I
 1st
 2nd
 3rd
 4th
 5th
 6th
 7th
 8th
 9th
 10th
 11th
 12th
 13th
 14th
 15th
 16th
 17th
 18th
 19th
 20th
 21st
 22nd
 23rd
 24th
 25th
 26th
 27th
 28th
 29th
 30th
 31st
 32nd
 33rd
 34th
 35th
 36th
 37th
 38th
 39th
 40th
 41st
 42nd
 43rd
 44th
 45th
 46th
 47th
 48th
 49th
 50th
 51st
 52nd
 53rd
 54th
 55th
 56th
 57th
 58th
 59th
 60th
 61st
 62nd
 63rd
 64th
 65th
 66th
 67th
 68th
 69th
 70th
 71st
 72nd
 73rd
 74th
 75th
 76th
 77th
 78th
 79th
 80th
 81st
 82nd
 83rd
 84th
 85th
 86th
 87th
 88th
 89th
 90th
 91st
 92nd
 93rd
 94th
 95th
 96th
 97th
 98th
 99th
 100th

Trumpet
 Horn
 Trombone
 Euphonium
 Tuba
 Drums
 Percussion
 Bass
 Piano
 Violin
 Viola
 Cello
 Double Bass

Trumpet

1st
 2nd
 3rd
 4th
 5th
 6th
 7th
 8th
 9th
 10th
 11th
 12th
 13th
 14th
 15th
 16th
 17th
 18th
 19th
 20th
 21st
 22nd
 23rd
 24th
 25th
 26th
 27th
 28th
 29th
 30th
 31st
 32nd
 33rd
 34th
 35th
 36th
 37th
 38th
 39th
 40th
 41st
 42nd
 43rd
 44th
 45th
 46th
 47th
 48th
 49th
 50th
 51st
 52nd
 53rd
 54th
 55th
 56th
 57th
 58th
 59th
 60th
 61st
 62nd
 63rd
 64th
 65th
 66th
 67th
 68th
 69th
 70th
 71st
 72nd
 73rd
 74th
 75th
 76th
 77th
 78th
 79th
 80th
 81st
 82nd
 83rd
 84th
 85th
 86th
 87th
 88th
 89th
 90th
 91st
 92nd
 93rd
 94th
 95th
 96th
 97th
 98th
 99th
 100th

S. A. C. E. M.
 14 MAR 1950 G-011397
 P. 11. 17. 19

21
D. 111
17/4 pp

103

104

Fori kapoti 1/3 = *transferramus + N: 100 rly papi*

10. Helyzet: 1. 1893. 81.
 14. MÁRTIUS 6 - 011997
 F. 1. 1893. 81.

AD TAN-TAN
 CALA

Piano

MID

14
 N: 100

22 # Zupia mpanis pa dritis
2 1/2
All. Vvace

TR
al
Cl
Ca
Fg

al F

FF

R 3

mf MF

Tp
Ca
Tub

mf MF

105

mf MF

con. poco agito

Tim
Baz

All. Vvace

con. poco agito

Piano

All. Vvace

con. poco agito

Mus
T
al
G
Cb

con. poco agito

100

pp

mp

102

Наложу Атака
 на астава
 (30) (31) (32) (33) на (34)
 на на пааааа
 пааааааааааа
 на аааааааааааа
 аааааааа
 (10) (11) (12) (13) на (14)
 аа аа аа аа

F molto cresc

cresc

cresc

molto cresc

cresc

18. tempo
attaca
to 183

45 55

55 m. f.

no. on

pagani

l'aria sta

capris

pianti -

ovunque

quattro

(En si -

bravo f. -

no. on f.

Δ f v

Qui parte

no. on

no. on

no. on

no. on

no. on

no. on

no. on

no. on

no. on

no. on

no. on

no. on

no. on

no. on

no. on

106

Andante

Andante

N^o 100
3^a MEIA

FF (120) **120**

TRABAJO
ad.
comandante
MAGREU
CALVA

S.A.C.S. Id.
19, Rua Cel. João de Deus, 50
TANARICÉ - 011997

(121)

Andante

71-
20 ME
77 50
MET
TT
101

FF

Andante

Andante

Andante

Andante

Vcl. I

Vcl. II

Alc.

Al.

Co.

Andante

[29] 84417 Katawaia n. 1/1840

5 2/3

Manuatoa tau apitau

(90) (95) ka (100)

apitau eia a 31/1/1840

ni (50) ka a 18/1/1840

Allaia.

Ata va paaiti faia.

Alto Sax

35 Title: Butterflies (C Major) Grade 32
Composer: T. H. 120 121 122 123 124 125 126 127 128 129 130 121 122 123 124 125 126 127 128 129 130 131 132 133 134 135 136 137 138 139 140 141 142 143 144 145 146 147 148 149 150 151 152 153 154 155 156 157 158 159 160 161 162 163 164 165 166 167 168 169 170 171 172 173 174 175 176 177 178 179 180 181 182 183 184 185 186 187 188 189 190 191 192 193 194 195 196 197 198 199 200 201 202 203 204 205 206 207 208 209 210 211 212 213 214 215 216 217 218 219 220 221 222 223 224 225 226 227 228 229 230 231 232 233 234 235 236 237 238 239 240 241 242 243 244 245 246 247 248 249 250 251 252 253 254 255 256 257 258 259 260 261 262 263 264 265 266 267 268 269 270 271 272 273 274 275 276 277 278 279 280 281 282 283 284 285 286 287 288 289 290 291 292 293 294 295 296 297 298 299 300 301 302 303 304 305 306 307 308 309 310 311 312 313 314 315 316 317 318 319 320 321 322 323 324 325 326 327 328 329 330 331 332 333 334 335 336 337 338 339 340 341 342 343 344 345 346 347 348 349 350 351 352 353 354 355 356 357 358 359 360 361 362 363 364 365 366 367 368 369 370 371 372 373 374 375 376 377 378 379 380 381 382 383 384 385 386 387 388 389 390 391 392 393 394 395 396 397 398 399 400 401 402 403 404 405 406 407 408 409 410 411 412 413 414 415 416 417 418 419 420 421 422 423 424 425 426 427 428 429 430 431 432 433 434 435 436 437 438 439 440 441 442 443 444 445 446 447 448 449 450 451 452 453 454 455 456 457 458 459 460 461 462 463 464 465 466 467 468 469 470 471 472 473 474 475 476 477 478 479 480 481 482 483 484 485 486 487 488 489 490 491 492 493 494 495 496 497 498 499 500 501 502 503 504 505 506 507 508 509 510 511 512 513 514 515 516 517 518 519 520 521 522 523 524 525 526 527 528 529 530 531 532 533 534 535 536 537 538 539 540 541 542 543 544 545 546 547 548 549 550 551 552 553 554 555 556 557 558 559 560 561 562 563 564 565 566 567 568 569 570 571 572 573 574 575 576 577 578 579 580 581 582 583 584 585 586 587 588 589 590 591 592 593 594 595 596 597 598 599 600 601 602 603 604 605 606 607 608 609 610 611 612 613 614 615 616 617 618 619 620 621 622 623 624 625 626 627 628 629 630 631 632 633 634 635 636 637 638 639 640 641 642 643 644 645 646 647 648 649 650 651 652 653 654 655 656 657 658 659 660 661 662 663 664 665 666 667 668 669 670 671 672 673 674 675 676 677 678 679 680 681 682 683 684 685 686 687 688 689 690 691 692 693 694 695 696 697 698 699 700 701 702 703 704 705 706 707 708 709 710 711 712 713 714 715 716 717 718 719 720 721 722 723 724 725 726 727 728 729 730 731 732 733 734 735 736 737 738 739 740 741 742 743 744 745 746 747 748 749 750 751 752 753 754 755 756 757 758 759 760 761 762 763 764 765 766 767 768 769 770 771 772 773 774 775 776 777 778 779 780 781 782 783 784 785 786 787 788 789 790 791 792 793 794 795 796 797 798 799 800 801 802 803 804 805 806 807 808 809 810 811 812 813 814 815 816 817 818 819 820 821 822 823 824 825 826 827 828 829 830 831 832 833 834 835 836 837 838 839 840 841 842 843 844 845 846 847 848 849 850 851 852 853 854 855 856 857 858 859 860 861 862 863 864 865 866 867 868 869 870 871 872 873 874 875 876 877 878 879 880 881 882 883 884 885 886 887 888 889 890 891 892 893 894 895 896 897 898 899 900 901 902 903 904 905 906 907 908 909 910 911 912 913 914 915 916 917 918 919 920 921 922 923 924 925 926 927 928 929 930 931 932 933 934 935 936 937 938 939 940 941 942 943 944 945 946 947 948 949 950 951 952 953 954 955 956 957 958 959 960 961 962 963 964 965 966 967 968 969 970 971 972 973 974 975 976 977 978 979 980 981 982 983 984 985 986 987 988 989 990 991 992 993 994 995 996 997 998 999 1000

35 NR 19 A

(A) 1st time

3/4 (16 bars)

10. 11. 12. 13. 14. 15. 16. 17. 18. 19. 20. 21. 22. 23. 24. 25. 26. 27. 28. 29. 30. 31. 32. 33. 34. 35. 36. 37. 38. 39. 40. 41. 42. 43. 44. 45. 46. 47. 48. 49. 50. 51. 52. 53. 54. 55. 56. 57. 58. 59. 60. 61. 62. 63. 64. 65. 66. 67. 68. 69. 70. 71. 72. 73. 74. 75. 76. 77. 78. 79. 80. 81. 82. 83. 84. 85. 86. 87. 88. 89. 90. 91. 92. 93. 94. 95. 96. 97. 98. 99. 100. 101. 102. 103. 104. 105. 106. 107. 108. 109. 110. 111. 112. 113. 114. 115. 116. 117. 118. 119. 120. 121. 122. 123. 124. 125. 126. 127. 128. 129. 130. 131. 132. 133. 134. 135. 136. 137. 138. 139. 140. 141. 142. 143. 144. 145. 146. 147. 148. 149. 150. 151. 152. 153. 154. 155. 156. 157. 158. 159. 160. 161. 162. 163. 164. 165. 166. 167. 168. 169. 170. 171. 172. 173. 174. 175. 176. 177. 178. 179. 180. 181. 182. 183. 184. 185. 186. 187. 188. 189. 190. 191. 192. 193. 194. 195. 196. 197. 198. 199. 200. 201. 202. 203. 204. 205. 206. 207. 208. 209. 210. 211. 212. 213. 214. 215. 216. 217. 218. 219. 220. 221. 222. 223. 224. 225. 226. 227. 228. 229. 230. 231. 232. 233. 234. 235. 236. 237. 238. 239. 240. 241. 242. 243. 244. 245. 246. 247. 248. 249. 250. 251. 252. 253. 254. 255. 256. 257. 258. 259. 260. 261. 262. 263. 264. 265. 266. 267. 268. 269. 270. 271. 272. 273. 274. 275. 276. 277. 278. 279. 280. 281. 282. 283. 284. 285. 286. 287. 288. 289. 290. 291. 292. 293. 294. 295. 296. 297. 298. 299. 300. 301. 302. 303. 304. 305. 306. 307. 308. 309. 310. 311. 312. 313. 314. 315. 316. 317. 318. 319. 320. 321. 322. 323. 324. 325. 326. 327. 328. 329. 330. 331. 332. 333. 334. 335. 336. 337. 338. 339. 340. 341. 342. 343. 344. 345. 346. 347. 348. 349. 350. 351. 352. 353. 354. 355. 356. 357. 358. 359. 360. 361. 362. 363. 364. 365. 366. 367. 368. 369. 370. 371. 372. 373. 374. 375. 376. 377. 378. 379. 380. 381. 382. 383. 384. 385. 386. 387. 388. 389. 390. 391. 392. 393. 394. 395. 396. 397. 398. 399. 400. 401. 402. 403. 404. 405. 406. 407. 408. 409. 410. 411. 412. 413. 414. 415. 416. 417. 418. 419. 420. 421. 422. 423. 424. 425. 426. 427. 428. 429. 430. 431. 432. 433. 434. 435. 436. 437. 438. 439. 440. 441. 442. 443. 444. 445. 446. 447. 448. 449. 450. 451. 452. 453. 454. 455. 456. 457. 458. 459. 460. 461. 462. 463. 464. 465. 466. 467. 468. 469. 470. 471. 472. 473. 474. 475. 476. 477. 478. 479. 480. 481. 482. 483. 484. 485. 486. 487. 488. 489. 490. 491. 492. 493. 494. 495. 496. 497. 498. 499. 500. 501. 502. 503. 504. 505. 506. 507. 508. 509. 510. 511. 512. 513. 514. 515. 516. 517. 518. 519. 520. 521. 522. 523. 524. 525. 526. 527. 528. 529. 530. 531. 532. 533. 534. 535. 536. 537. 538. 539. 540. 541. 542. 543. 544. 545. 546. 547. 548. 549. 550. 551. 552. 553. 554. 555. 556. 557. 558. 559. 560. 561. 562. 563. 564. 565. 566. 567. 568. 569. 570. 571. 572. 573. 574. 575. 576. 577. 578. 579. 580. 581. 582. 583. 584. 585. 586. 587. 588. 589. 590. 591. 592. 593. 594. 595. 596. 597. 598. 599. 600. 601. 602. 603. 604. 605. 606. 607. 608. 609. 610. 611. 612. 613. 614. 615. 616. 617. 618. 619. 620. 621. 622. 623. 624. 625. 626. 627. 628. 629. 630. 631. 632. 633. 634. 635. 636. 637. 638. 639. 640. 641. 642. 643. 644. 645. 646. 647. 648. 649. 650. 651. 652. 653. 654. 655. 656. 657. 658. 659. 660. 661. 662. 663. 664. 665. 666. 667. 668. 669. 670. 671. 672. 673. 674. 675. 676. 677. 678. 679. 680. 681. 682. 683. 684. 685. 686. 687. 688. 689. 690. 691. 692. 693. 694. 695. 696. 697. 698. 699. 700. 701. 702. 703. 704. 705. 706. 707. 708. 709. 710. 711. 712. 713. 714. 715. 716. 717. 718. 719. 720. 721. 722. 723. 724. 725. 726. 727. 728. 729. 730. 731. 732. 733. 734. 735. 736. 737. 738. 739. 740. 741. 742. 743. 744. 745. 746. 747. 748. 749. 750. 751. 752. 753. 754. 755. 756. 757. 758. 759. 760. 761. 762. 763. 764. 765. 766. 767. 768. 769. 770. 771. 772. 773. 774. 775. 776. 777. 778. 779. 780. 781. 782. 783. 784. 785. 786. 787. 788. 789. 790. 791. 792. 793. 794. 795. 796. 797. 798. 799. 800. 801. 802. 803. 804. 805. 806. 807. 808. 809. 810. 811. 812. 813. 814. 815. 816. 817. 818. 819. 820. 821. 822. 823. 824. 825. 826. 827. 828. 829. 830. 831. 832. 833. 834. 835. 836. 837. 838. 839. 840. 841. 842. 843. 844. 845. 846. 847. 848. 849. 850

Corno

Viol. I

Viol. II

Viol. III

Viol. IV

ccen \longrightarrow pp

1714

10 come poco a poco

Library Stamp:
 B. A. C. C. M.
 10, rue de Valenciennes, PARIS
 74 MARSEILLE - 021302
 P. 1. 1. 15

(In uno)

11 come poco a poco

15

15

12 come poco a poco

13 come poco a poco

Loco Moto

44 Mowing drumming @ 52"
(original page) 11445

Loco Moto

132

THEME N° 10 Loco Moto

135

Passano

Tempo

136

| | | | | |
|----|---|---|---|---|
| 5 | A | C | F | M |
| 14 | M | A | R | S |
| 14 | M | A | R | S |
| 14 | M | A | R | S |

13 *Molto meno*

120

149

14 MAR 1955
 14 MAR 1955
 14 MAR 1955

141

Allegro illecebro

180095
 JAVIER

Poco a poco più mosso e cresc.

Tempo

17 18 19

Poco a poco più mosso e cresc.

Tempo

37 Mapyriana 209

a/8/V ca 2

81a papua
no NI 85 (Cari papua
Jawa)

| | | | | |
|---|----|---|---|---|
| . | . | . | . | . |
| X | X | X | X | . |
| X | dm | / | / | . |

38 Apua Kaparawu
Ugari - Wang

1/2
gairu - 4 paper
no NI 86
(86 papua)

| | | | | |
|---|---|---|---|---|
| X | X | X | X | . |
| X | X | X | X | . |
| X | X | X | X | . |

39 6 Apua Kaparawu
(Jawa) - 38

gairu - NI 86
(41 inangur poru
apua kaparawu -
ra 8 Titu delago)
(86 papua)

| | | | | |
|----|----|---|---|----|
| / | / | / | / | . |
| / | / | / | / | . |
| 11 | 11 | 2 | 2 | 22 |

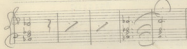

14 MAR 1966 - 01199
R.F.D.S.

2. Piano di Valenza 1890 + 112.25 = 1.200.75

All. Andante

2 Cl $\text{B}\flat$ $\frac{3}{4}$

2 Ob $\text{B}\flat$ $\frac{3}{4}$

2 Clar $\text{B}\flat$ $\frac{3}{4}$

CA $\text{B}\flat$ $\frac{3}{4}$

Fg $\text{B}\flat$ $\frac{3}{4}$

Andante All. Andante

Tpt $\text{B}\flat$ $\frac{3}{4}$

Cn $\text{B}\flat$ $\frac{3}{4}$

Tub $\text{B}\flat$ $\frac{3}{4}$

146

Timp $\text{B}\flat$ $\frac{3}{4}$

Bat $\text{B}\flat$ $\frac{3}{4}$

Andante

Piano $\text{B}\flat$ $\frac{3}{4}$

All. Andante

Mt I $\text{B}\flat$ $\frac{3}{4}$

Mt II $\text{B}\flat$ $\frac{3}{4}$

Alc $\text{B}\flat$ $\frac{3}{4}$

Al $\text{B}\flat$ $\frac{3}{4}$

CB $\text{B}\flat$ $\frac{3}{4}$

All. Andante

F

Cam

Quasi
ac
sf

F
sf

F
sf

147

acc
sf

ff
acc

ff

ff

14 MAR 1956 - 0113
 K. J. W. S.

30 3/4 (Pavane 2a spn) (Missa 5 21) E

↑ APPROX

~~3~~

148

pp cascando per a pua in 1740

~~3~~

Subito pp

Subito pp

mf

45 dan 46

Durasi: 0 & setengah durasi 9 2/3

kar: 7 Takon 11 2/3

Naik/diturunkan: 9 2/3

36A 9 2/3

37 11 2/3

Acute

47 48 2/3

Ana 3' Mny. 7: (19) (20) (21) dan

48 finale 31 1/3

(41) W + Lavare ka pira m

to tupo mi (39) pi + Lavare

to (40) pu Ri. ka T. T. T.

Armon

Mela =

Alto

Bass

Empay

15 MAR 1937
 15 MAR 1937
 15 MAR 1937
 15 MAR 1937

[Faint, illegible text on a page with horizontal ruling lines]

(H)

(diagram
1950a (the
original))

(H)

Viol I
Viol II
Viola
Cello
Double Bass

(H)

colla partitura
To be used in the
passage

Indicazioni originali nel []
dopo un appello
Sotto →

⑥

Dynamic Markings: *ff* (fortissimo) is used in measures 10-17 across several parts.

Other Annotations: *Tutti* is written above the strings in measure 10. *pp* (pianissimo) is written below the strings in measure 10. *mf* (mezzo-forte) is written below the strings in measure 11. *mf* (mezzo-forte) is written below the strings in measure 12. *mf* (mezzo-forte) is written below the strings in measure 13. *mf* (mezzo-forte) is written below the strings in measure 14. *mf* (mezzo-forte) is written below the strings in measure 15. *mf* (mezzo-forte) is written below the strings in measure 16. *mf* (mezzo-forte) is written below the strings in measure 17.

①

R.

ad

CA

cl

Fg

Trp I

Trp II

Corn

Tbn

①

Tmp

Bat

WII

WIII

WIV

Cl

CB

Da Capo

Da Capo

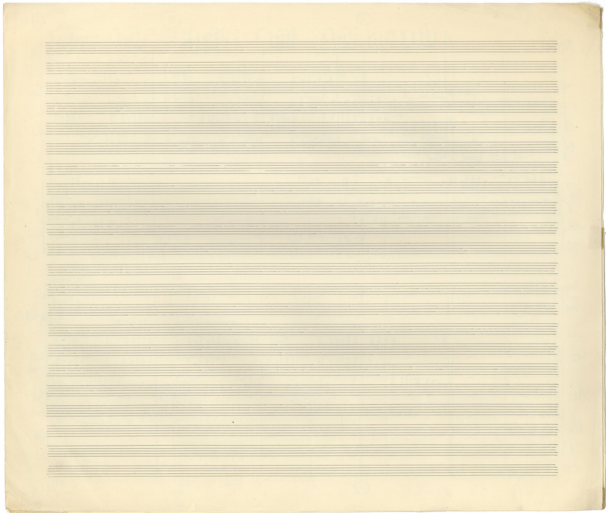

Handwritten musical score for a symphony orchestra. The score is divided into two systems, each marked with a circled 'A' and a circled 'B' at the end. The instruments listed include Flute, Clarinet, Bassoon, Trumpet, Trombone, Violin, Viola, Cello, and Double Bass. The score includes various musical notations such as clefs, time signatures (3/4, 2/4), dynamics (p, f, mf, sf, pp, ff), and performance instructions like 'rit.' and 'draw'. There are also some handwritten annotations and markings on the staves.

Analysis:

| | |
|---------|----------|
| Soprano | 2.56 1/2 |
| Mezzo | 9 1/2 |
| Tenore | 2.58 1/2 |
| Soprano | 5.59 1/2 |

(E)

~~S~~

(and piano) (poco rall.)

Fl

Ob

Cl

Fg

~~S~~

Trp

Cor

Tub

~~S~~ (E)

Temp

Bat

~~S~~

Mdr

Alc

Cell

CB

(E)

(E)
S

Brp
Cant. parts on page 20

FP
 SS
 CA
 CL
 FG

Soud
Soud
Soud AP

TRP
 CR
 TB

(E)

TRP
 PAR

TRP
 ALB
 CAL
 CB

(E)

Fl
 Cl
 CA
 Cb
 Fg

Trp
 Cor
 Tob

Timp
 Bass
 Vcl I
 Vcl II
 Cvl
 Ccb

~~Handwritten text and musical notation, heavily scribbled over with dark ink.~~

THE SATURDAY NIGHT NIGHT

Instrument List (left margin):

- Fl (Flute)
- Ob (Oboe)
- Cl (Clarinet)
- Fg (Fagott/Bassoon)
- Trp (Trumpet)
- Cor (Cornet)
- Tub (Tuba)
- Temp (Timpani)
- Bass (Bass Drum)
- I Viol (Violin I)
- II Viol (Violin II)
- Vcllo (Viola)
- Cel (Cello)
- C.B. (Contrabass)

Key Features:

- Clarinet:** Features a 'tr' (trill) marking.
- Tempo:** Includes a 'Tempo' marking with a note.
- Dynamic:** A 'piano' marking is present in the lower section.
- Rehearsal Markers:** Indicated by vertical lines and numbers (e.g., 12, 13, 14).

Instrument Labels (left side):
Fl
Ob
Cl
Fg
Tpt
Tbn
Tub
Timp
Bsn
Trp I
Trp II
Alc
Cb

Key Features:
- *Ad dolce* marking in the Clarinet part.
- *rit* (ritardando) markings in the Bassoon and Trumpet parts.
- *mf* (mezzo-forte) dynamic marking in the Trombone part.
- *mf* (mezzo-forte) dynamic marking in the Bassoon part.

8 182 →

Empty musical staves for Timpani (Timp) and Bass Drum (Bd).

→ 58°

(Hörn-Hitachi)

□ 2 3/8 →

Δ 20 3/8 →

Poco a poco piu mosso

EP
 OB
 CA
 Cl.
 Fg

Trp
 A
 Tsb

Poco a poco piu mosso

Trup
 Pcp

I
 Yul I
 Ala
 Cor
 CB

→ 1. 10 3/8

→ 1. 19 3/8

(Klarinetten)

(Corno - 4/8)

All. - M. 40

All. - M. 40

(Man)

The score is organized into several systems:

The notation includes various musical symbols such as clefs, time signatures, notes, rests, and dynamic markings.

[F] 0.23 Tratta

Andante

Andante

Attaca

36 (H) 3.4 imp.

Sarlinga per con. dis. sp. in ①
 Na' player di concha in ② na' ③ in ④ in ⑤ in ⑥ in ⑦ in ⑧ in ⑨ in ⑩ in ⑪ in ⑫ in ⑬ in ⑭ in ⑮ in ⑯ in ⑰ in ⑱ in ⑲ in ⑳ in ㉑ in ㉒ in ㉓ in ㉔ in ㉕ in ㉖ in ㉗ in ㉘ in ㉙ in ㉚ in ㉛ in ㉜ in ㉝ in ㉞ in ㉟ in ㊱ in ㊲ in ㊳ in ㊴ in ㊵ in ㊶ in ㊷ in ㊸ in ㊹ in ㊺ in ㊻ in ㊼ in ㊽ in ㊾ in ㊿ in 1. 2. 3. 4. 5. 6. 7. 8. 9. 10. 11. 12. 13. 14. 15. 16. 17. 18. 19. 20. 21. 22. 23. 24. 25. 26. 27. 28. 29. 30. 31. 32. 33. 34. 35. 36. 37. 38. 39. 40. 41. 42. 43. 44. 45. 46. 47. 48. 49. 50. 51. 52. 53. 54. 55. 56. 57. 58. 59. 60. 61. 62. 63. 64. 65. 66. 67. 68. 69. 70. 71. 72. 73. 74. 75. 76. 77. 78. 79. 80. 81. 82. 83. 84. 85. 86. 87. 88. 89. 90. 91. 92. 93. 94. 95. 96. 97. 98. 99. 100. 101. 102. 103. 104. 105. 106. 107. 108. 109. 110. 111. 112. 113. 114. 115. 116. 117. 118. 119. 120. 121. 122. 123. 124. 125. 126. 127. 128. 129. 130. 131. 132. 133. 134. 135. 136. 137. 138. 139. 140. 141. 142. 143. 144. 145. 146. 147. 148. 149. 150. 151. 152. 153. 154. 155. 156. 157. 158. 159. 160. 161. 162. 163. 164. 165. 166. 167. 168. 169. 170. 171. 172. 173. 174. 175. 176. 177. 178. 179. 180. 181. 182. 183. 184. 185. 186. 187. 188. 189. 190. 191. 192. 193. 194. 195. 196. 197. 198. 199. 200. 201. 202. 203. 204. 205. 206. 207. 208. 209. 210. 211. 212. 213. 214. 215. 216. 217. 218. 219. 220. 221. 222. 223. 224. 225. 226. 227. 228. 229. 230. 231. 232. 233. 234. 235. 236. 237. 238. 239. 240. 241. 242. 243. 244. 245. 246. 247. 248. 249. 250. 251. 252. 253. 254. 255. 256. 257. 258. 259. 260. 261. 262. 263. 264. 265. 266. 267. 268. 269. 270. 271. 272. 273. 274. 275. 276. 277. 278. 279. 280. 281. 282. 283. 284. 285. 286. 287. 288. 289. 290. 291. 292. 293. 294. 295. 296. 297. 298. 299. 300. 301. 302. 303. 304. 305. 306. 307. 308. 309. 310. 311. 312. 313. 314. 315. 316. 317. 318. 319. 320. 321. 322. 323. 324. 325. 326. 327. 328. 329. 330. 331. 332. 333. 334. 335. 336. 337. 338. 339. 340. 341. 342. 343. 344. 345. 346. 347. 348. 349. 350. 351. 352. 353. 354. 355. 356. 357. 358. 359. 360. 361. 362. 363. 364. 365. 366. 367. 368. 369. 370. 371. 372. 373. 374. 375. 376. 377. 378. 379. 380. 381. 382. 383. 384. 385. 386. 387. 388. 389. 390. 391. 392. 393. 394. 395. 396. 397. 398. 399. 400. 401. 402. 403. 404. 405. 406. 407. 408. 409. 410. 411. 412. 413. 414. 415. 416. 417. 418. 419. 420. 421. 422. 423. 424. 425. 426. 427. 428. 429. 430. 431. 432. 433. 434. 435. 436. 437. 438. 439. 440. 441. 442. 443. 444. 445. 446. 447. 448. 449. 450. 451. 452. 453. 454. 455. 456. 457. 458. 459. 460. 461. 462. 463. 464. 465. 466. 467. 468. 469. 470. 471. 472. 473. 474. 475. 476. 477. 478. 479. 480. 481. 482. 483. 484. 485. 486. 487. 488. 489. 490. 491. 492. 493. 494. 495. 496. 497. 498. 499. 500. 501. 502. 503. 504. 505. 506. 507. 508. 509. 510. 511. 512. 513. 514. 515. 516. 517. 518. 519. 520. 521. 522. 523. 524. 525. 526. 527. 528. 529. 530. 531. 532. 533. 534. 535. 536. 537. 538. 539. 540. 541. 542. 543. 544. 545. 546. 547. 548. 549. 550. 551. 552. 553. 554. 555. 556. 557. 558. 559. 560. 561. 562. 563. 564. 565. 566. 567. 568. 569. 570. 571. 572. 573. 574. 575. 576. 577. 578. 579. 580. 581. 582. 583. 584. 585. 586. 587. 588. 589. 590. 591. 592. 593. 594. 595. 596. 597. 598. 599. 600. 601. 602. 603. 604. 605. 606. 607. 608. 609. 610. 611. 612. 613. 614. 615. 616. 617. 618. 619. 620. 621. 622. 623. 624. 625. 626. 627. 628. 629. 630. 631. 632. 633. 634. 635. 636. 637. 638. 639. 640. 641. 642. 643. 644. 645. 646. 647. 648. 649. 650. 651. 652. 653. 654. 655. 656. 657. 658. 659. 660. 661. 662. 663. 664. 665. 666. 667. 668. 669. 670. 671. 672. 673. 674. 675. 676. 677. 678. 679. 680. 681. 682. 683. 684. 685. 686. 687. 688. 689. 690. 691. 692. 693. 694. 695. 696. 697. 698. 699. 700. 701. 702. 703. 704. 705. 706. 707. 708. 709. 710. 711. 712. 713. 714. 715. 716. 717. 718. 719. 720. 721. 722. 723. 724. 725. 726. 727. 728. 729. 730. 731. 732. 733. 734. 735. 736. 737. 738. 739. 740. 741. 742. 743. 744. 745. 746. 747. 748. 749. 750. 751. 752. 753. 754. 755. 756. 757. 758. 759. 760. 761. 762. 763. 764. 765. 766. 767. 768. 769. 770. 771. 772. 773. 774. 775. 776. 777. 778. 779. 780. 781. 782. 783. 784. 785. 786. 787. 788. 789. 790. 791. 792. 793. 794. 795. 796. 797. 798. 799. 800. 801. 802. 803. 804. 805. 806. 807. 808. 809. 810. 811. 812. 813. 814. 815. 816. 817. 818. 819. 820. 821. 822. 823. 824. 825. 826. 827. 828. 829. 830. 831. 832. 833. 834. 835. 836. 837. 838. 839. 840. 841. 842. 843. 844. 845. 846. 847. 848. 849. 850. 851. 852. 853. 854. 855. 856. 857. 858. 859. 860. 861. 862. 863. 864. 865. 866. 867. 868. 869. 870. 871. 872. 873. 874. 875. 876. 877. 878. 879. 880. 881. 882. 883. 884. 885. 886. 887. 888. 889. 890. 891. 892. 893. 894. 895. 896. 897. 898. 899. 900. 901. 902. 903. 904. 905. 906. 907. 908. 909. 910. 911. 912. 913. 914. 915. 916. 917. 918. 919. 920. 921. 922. 923. 924. 925. 926. 927. 928. 929. 930. 931. 932. 933. 934. 935. 936. 937. 938. 939. 940. 941. 942. 943. 944. 945. 946. 947. 948. 949. 950. 951. 952. 953. 954. 955. 956. 957. 958. 959. 960. 961. 962. 963. 964. 965. 966. 967. 968. 969. 970. 971. 972. 973. 974. 975. 976. 977. 978. 979. 980. 981. 982. 983. 984. 985. 986. 987. 988. 989. 990. 991. 992. 993. 994. 995. 996. 997. 998. 999. 1000.

Flute (Fl) and Clarinet (Cl) parts. The Flute part is in treble clef with a key signature of one flat (B-flat). The Clarinet part is in bass clef with a key signature of one flat (B-flat). Both parts feature melodic lines with slurs and dynamic markings such as *mf* and *mfz*.

Trumpet (tr) and Trombone (Tb) parts. Both parts are in bass clef with a key signature of one flat (B-flat). The parts are currently blank, indicating that the music for these instruments has not been written in this section.

Timpani (Timp) and Bass Drum (B) parts. The Timpani part is in a circle with a key signature of one flat (B-flat) and contains rhythmic patterns of eighth notes. The Bass Drum part is in a circle with a key signature of one flat (B-flat) and contains rhythmic patterns of eighth notes. Both parts have 'X' marks in the subsequent measures, indicating that the music for these instruments is not written in those measures.

Violin I (Vn I) and Violin II (Vn II) parts. The Violin I part is in treble clef with a key signature of one flat (B-flat) and features a melodic line with slurs and dynamic markings. The Violin II part is in treble clef with a key signature of one flat (B-flat) and features a rhythmic accompaniment of eighth notes. The parts are written in a style typical of a 19th-century manuscript.

Viola (Vn) and Cello (Cb) parts. The Viola part is in alto clef with a key signature of one flat (B-flat) and features a rhythmic accompaniment of eighth notes. The Cello part is in bass clef with a key signature of one flat (B-flat) and features a rhythmic accompaniment of eighth notes. The parts are written in a style typical of a 19th-century manuscript.

