

Missa

- System 1:** Features a vocal line with lyrics "Kyrie" and "Kyrie". The music includes various note values and rests.
- System 2:** Continues the vocal line with lyrics "Kyrie" and "Kyrie".
- System 3:** Continues the vocal line with lyrics "Kyrie" and "Kyrie".
- System 4:** Continues the vocal line with lyrics "Kyrie" and "Kyrie".
- System 5:** Continues the vocal line with lyrics "Kyrie" and "Kyrie".

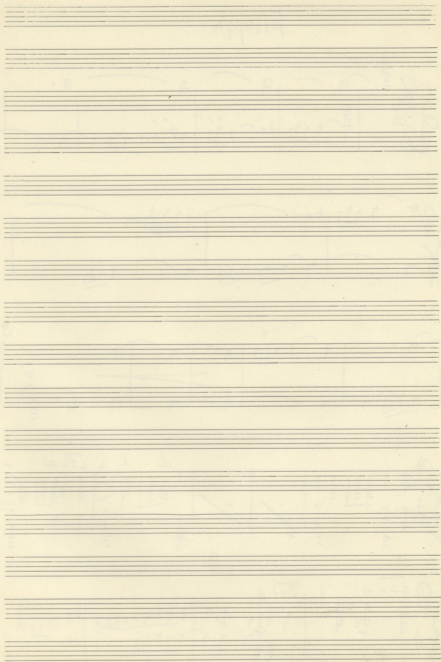

A *Grassie*

And.te

B

Allo

TO A *re Cello Notes*

FAA *mf*

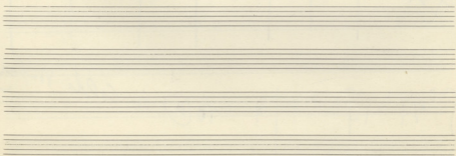
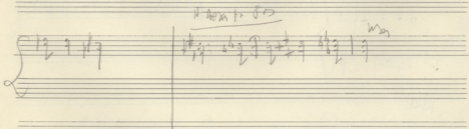
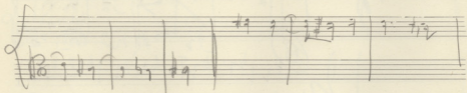
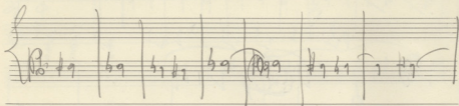
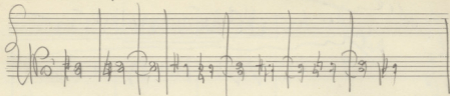

Allegro

Andante

Zurück

OP. 10 No. 5

Five empty musical staves, each consisting of a pair of treble and bass clef staves, arranged vertically.

1'

3/1 2/4 3/1

3^o Tutti
B. Karlin
Tutti
Tutti

Cantata

C.A. C

Stappal A. (Cantata) - F. B. A

OMäppa
 Ta o p i a t r i n a
 os A d r i n

g k k e n s i p r a t

Flytt

Diapatta (A-B)-(F-A) ~~(A-B)~~ ~~(A-B)~~ ~~(A-B)~~ ~~(A-B)~~ ~~(A-B)~~

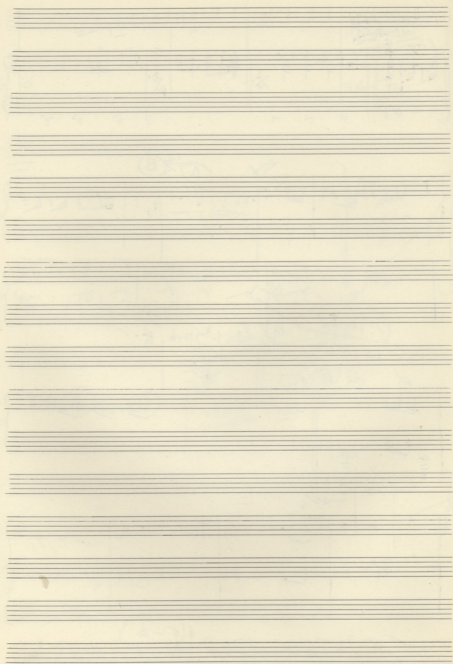

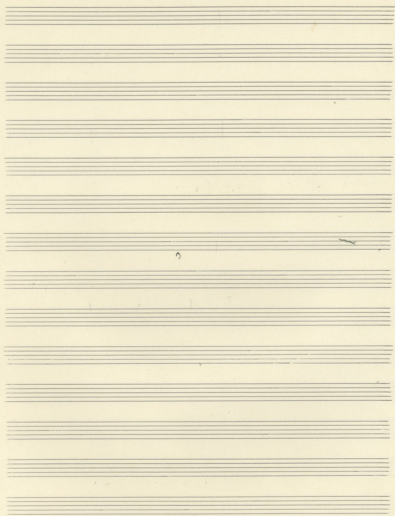

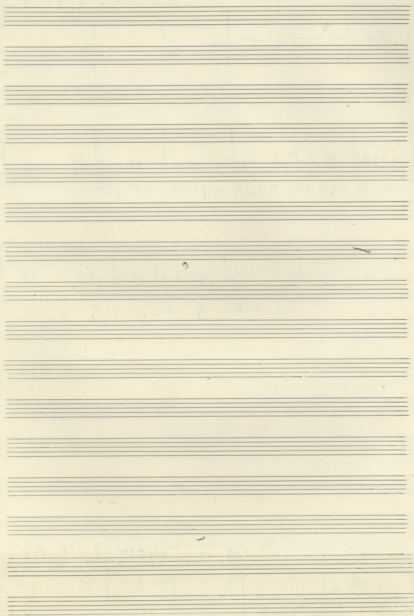

ZHIGANA

Andte *Ev*

Temp. App

Celloso gradualo

Παρά II

2 Διαίρεση Η"

Allo

gna kai iustitia

Cl. Vols

Viol. I. II

Viol.

CB cel

X

Trp I

1 No Tempo

Messa in G major 4''

③

④

5/3

5) Мелодия (7/3) (X3 Кресты / Мелодия)

6) Гепферия 13/3

7) Τσιράρα 9/8

Tam-Tam (Cass. trem.)

8) Τον ήτραν καιν 14 2/3 (Γαωρη)

9) Η κσταφορα κταφει (Ναυσυ) 11/3

10) Η Πιπταρι φταφω (Μαχαρι Αιουανιου)

11) Τριξε αν νιαρο 21/3

drum - 3 2/3
Tam-Tam

Eleven empty musical staves, each consisting of five horizontal lines, arranged vertically below the first staff. These staves are blank and contain no musical notation.

Five empty grand staves at the bottom of the page, intended for further musical notation.

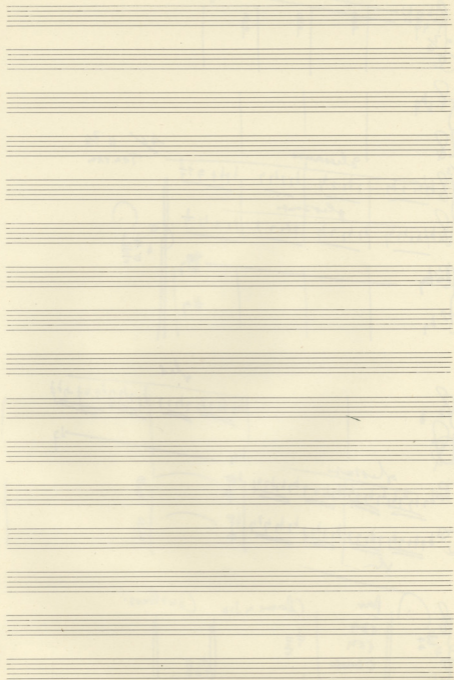

Andante

glissando

Violini II

4/4 II 2/3
Tutti

(45) Violini II

Violini
Celli

And

Coro in Fa

Trombe

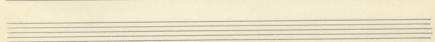
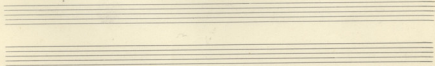
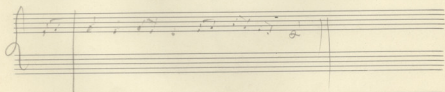
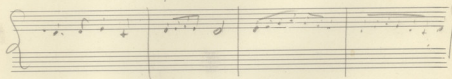
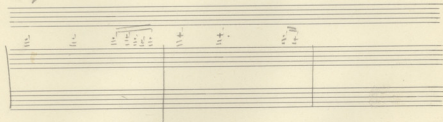
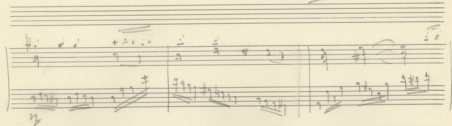
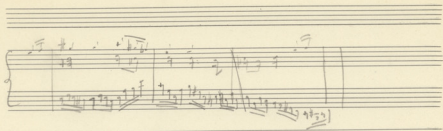

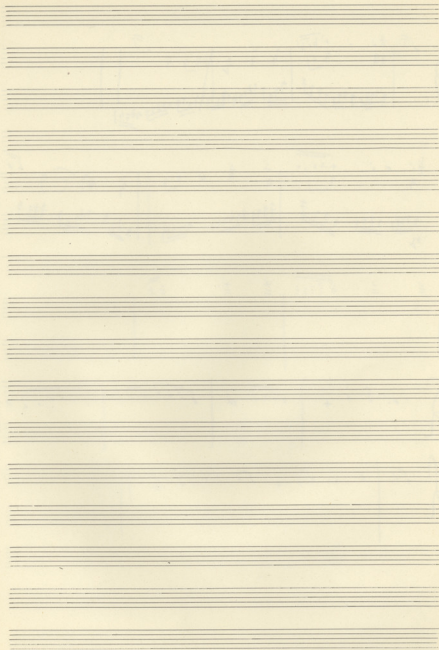

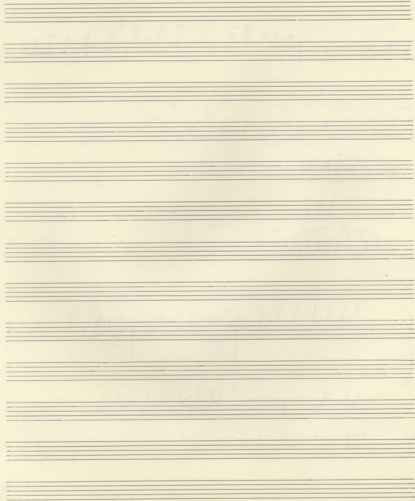
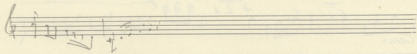
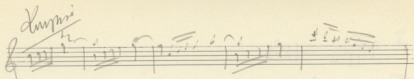

I 48²/₈

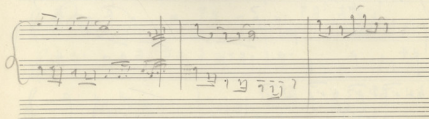
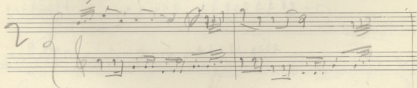
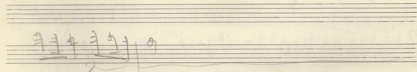
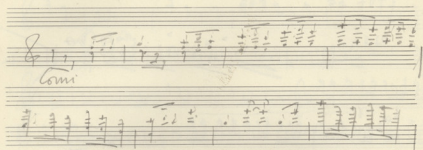
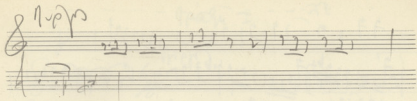

Prague I

Key markings and annotations include:

- mp* (mezzo-piano) at the beginning of the first system.
- alory* (likely *allegro*) above the first system.
- Kampfen* (fight) above the third system.
- Kar* (char) above the fourth system.

The score features complex rhythmic patterns, including sixteenth and thirty-second notes, and frequent use of accidentals (sharps and naturals). The piece concludes with a double bar line at the end of the tenth system.

Марш II

trm
2/4 2/4

Allegro (Crescendo piano) -

~~Allegro Andante~~

~~Andante~~ Eisopini

~~Andante - Andante~~

Sto kopitse kadme u rai kres

B/annu
 Oer
 Ntissym
 122

Pappas
 Com
 Kump
 Ktun

Ktun
 Ktun
 Ktun

Aexm's Teixs rög (nipanna)

Ktunpola (Morib -
 Ktunpola)
 Ktunpola
 Mikpola - A-rikawj

Ktunpola - Morib awafetun
 Ktunpola - Ktunpola - Ktunpola
 Ktunpola - Ktunpola (Ktun)

Maravens

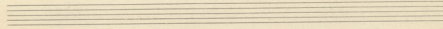
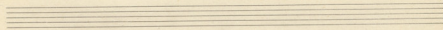
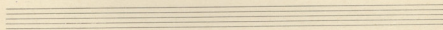
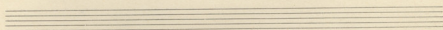
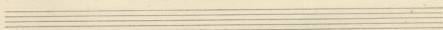
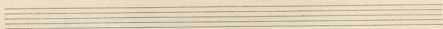
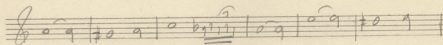
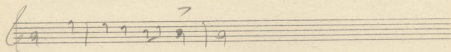
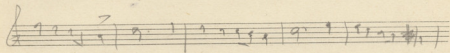
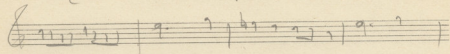
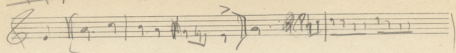

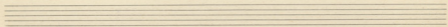
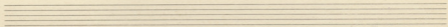
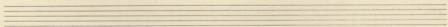
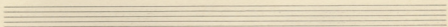
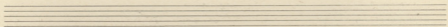
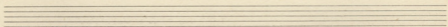
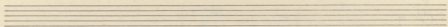
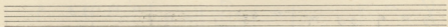
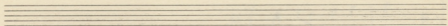
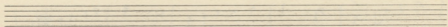
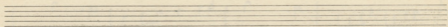
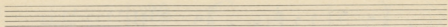

Kapito yurim - Kapito Manau,

Itosains (A. Manu. Sutsistran)

(Manu - Marapen - Botbastran)

Itosains - Tpitpo Marapen.

Marapen ni Karasipon

A. Manu. ni togo Kapanu Ayen

A. Manu. ni Karasipon
Manu Manu Kapanu
Kapanu

Manu Manu Kapanu

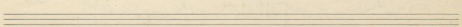
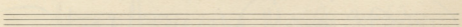
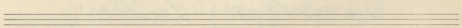
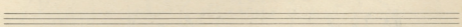
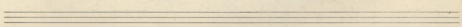
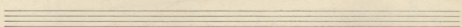
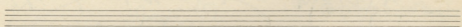
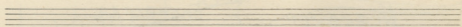
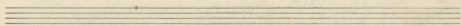
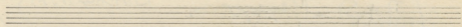
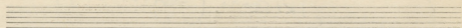
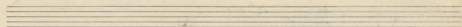

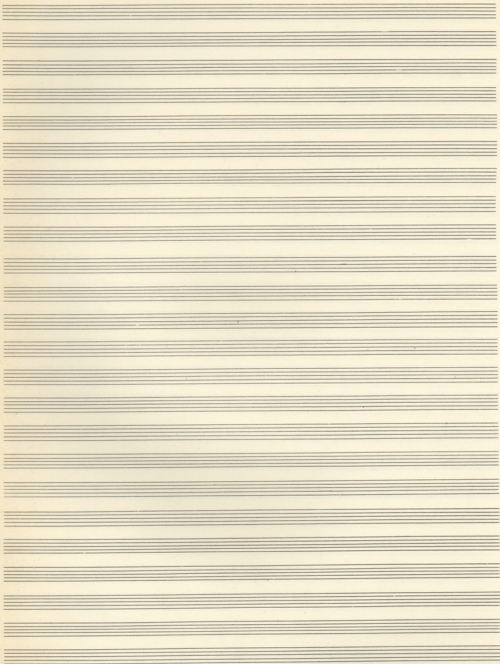

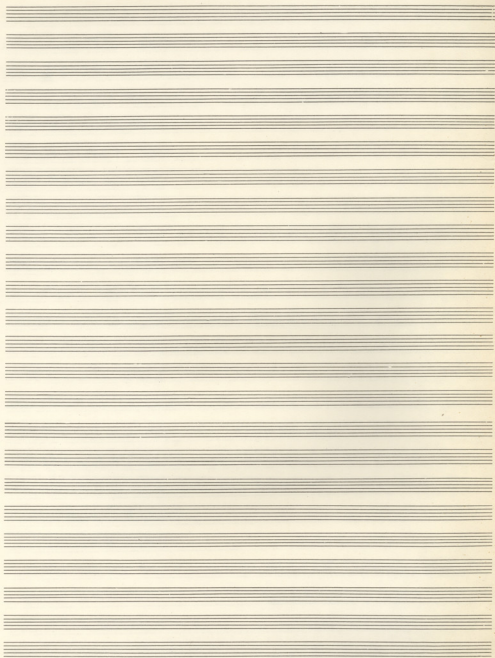

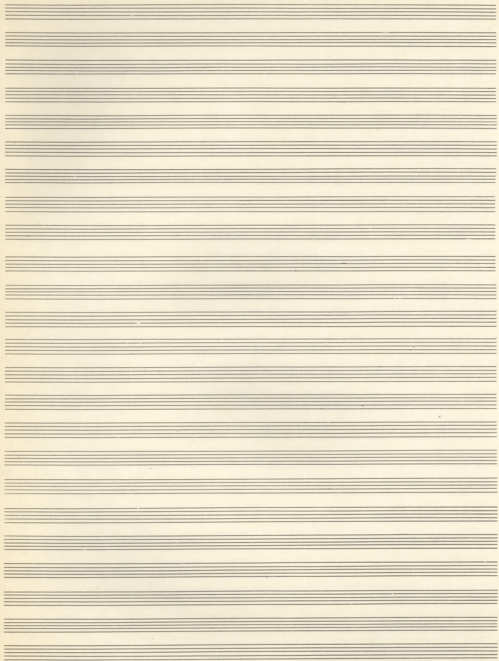

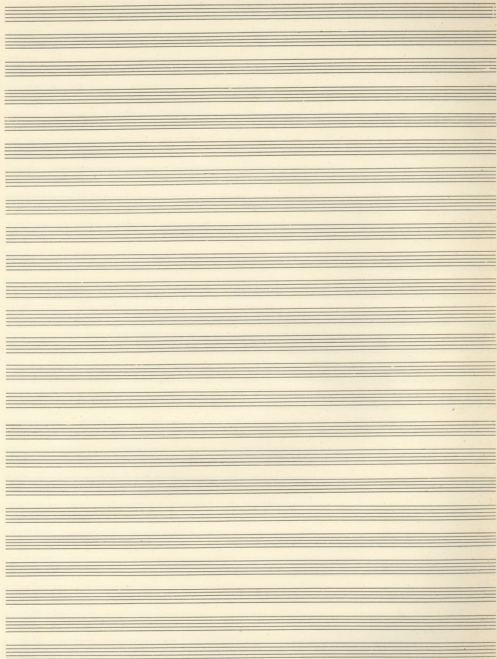

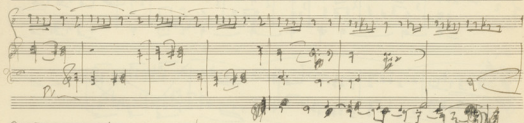
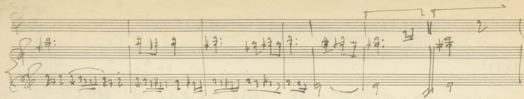

5/4

ERAROGH

Tamplate
TAM-ING 9 3

all

- 2 Flauti (Flutes)
- 2 Clarineti (Clarinets)
- 2 Clarineti Bassi (Bass Clarinets)
- 2 Fagotti (Bassoons)
- 2 Trombe (Trumpets)
- 2 Corni (Horns)
- 3 Trombe (Trumpets)
- Timpani (Timpani)
- Battoni (Cymbals)
- Piano (Piano)

- 1. Soprano (Soprano)
- 1. Alto (Alto)
- 1. Tenore (Tenor)
- 1. Contraltino (Contralto)
- 1. Bassista (Bass)

Handwritten notes in the top right corner, possibly indicating a page or section number.

Handwritten text "S. A. A. A." above the musical staff.

Handwritten text "Handwritten text" at the bottom left of the page.

Handwritten text "Mandolin" at the bottom center of the page.

Handwritten text "Piano" at the bottom right of the page.

