

Chorus

2

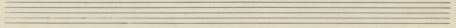
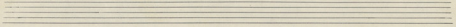
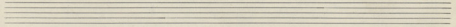
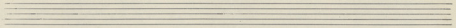
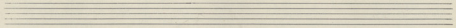
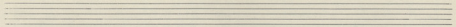
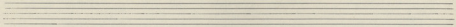
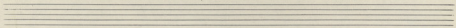
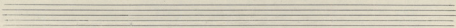
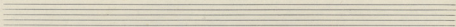
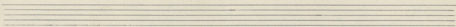
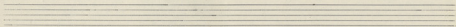
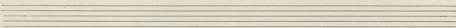
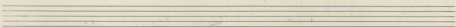
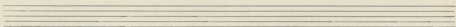
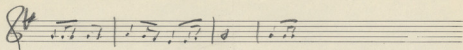

A series of ten empty musical staves, each consisting of a five-line staff with a clef and a key signature.

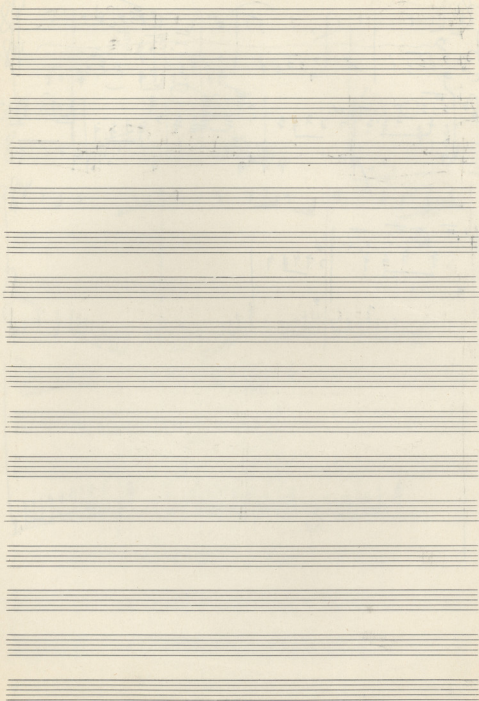

Andante

⑥ T *Violin*

Violin

Sub cello

Ten empty five-line musical staves, arranged vertically on the page.

E2

Empty musical staff.

Empty musical staff.

Empty musical staff.

Empty musical staff.

Empty musical staff.

Empty musical staff.

8

Andante

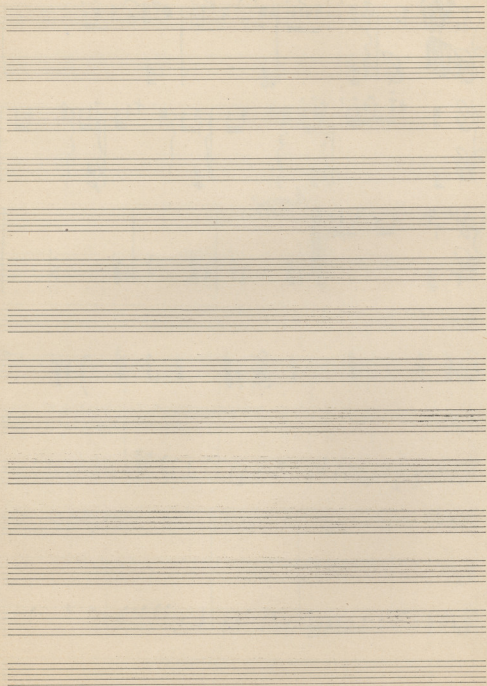

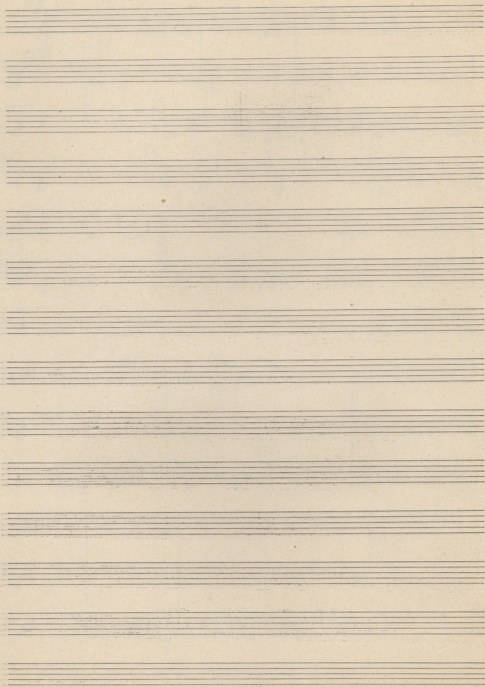

An empty three-staff system consisting of three blank musical staves.

An empty three-staff system consisting of three blank musical staves.

An empty three-staff system consisting of three blank musical staves.

AX

3) Третья

0

OX Ганте пи рт м р б а и н х о г о в о б р з .

Four empty grand staff systems, each consisting of a treble clef and a bass clef with a grand staff bracket.

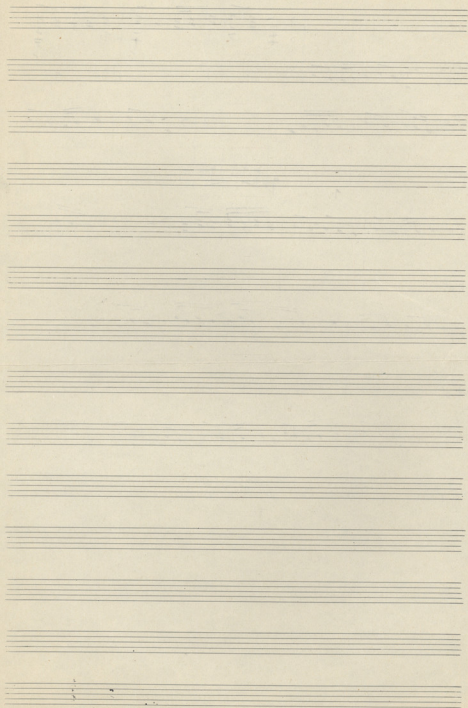

Andante

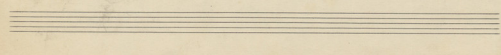
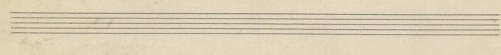
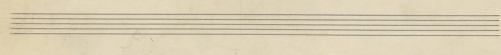
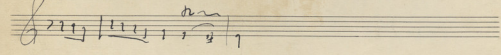
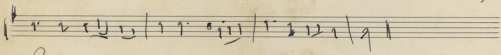
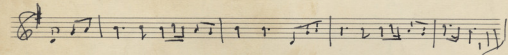
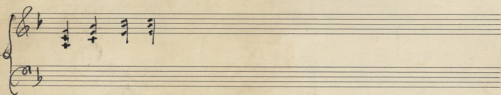
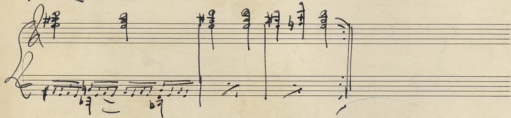
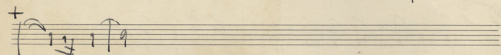
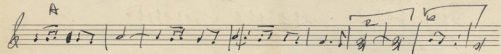
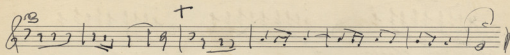

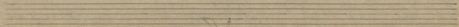
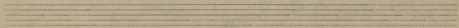
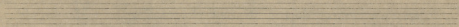
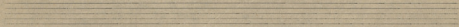
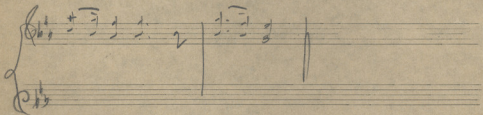
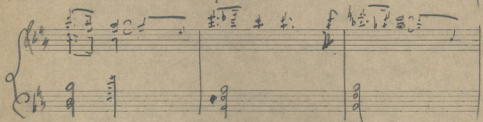
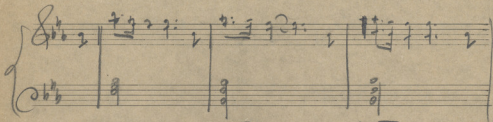

Valse

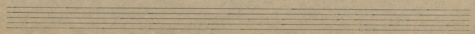
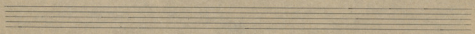
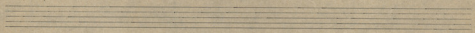
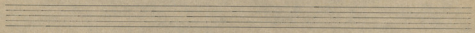
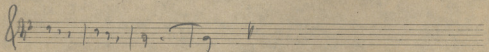
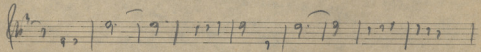
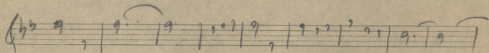
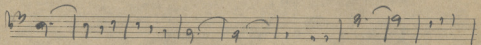
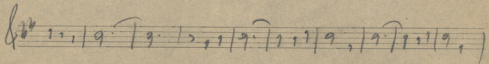
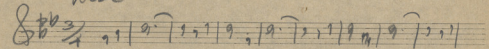

ЕІ ЗАПІСЬ

Five empty musical staves at the bottom of the page, arranged vertically. Each staff consists of five horizontal lines.

O Mins gaxxi p'ol'la 1:30'

Vo & Piano ♯3

All.

Organo

Empty musical staff

Empty musical staff

Empty musical staff

Empty musical staff

Allegretto

Page 9 TAB.

Four empty musical staves, each consisting of five horizontal lines.

Alto

Solo Viola (U)
3 Cello (P)

Violins	8
Alti	4
Cello	3
CBass	1
Drum	4
Timpani	1

21

K. 9. 2

22

C. Bassi

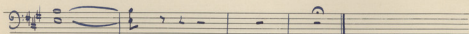
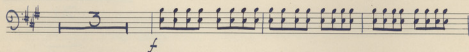
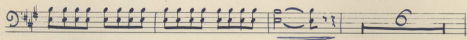
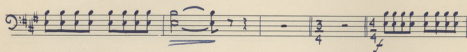
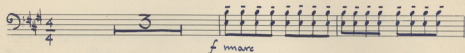

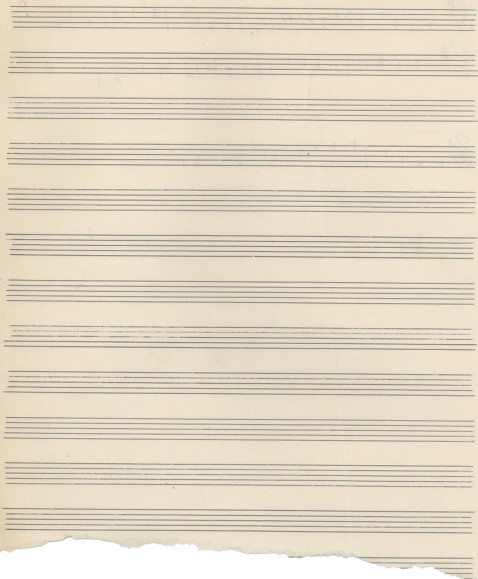

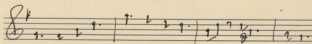
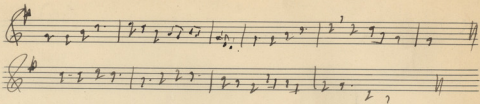

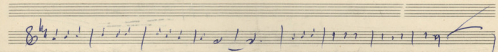
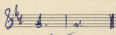
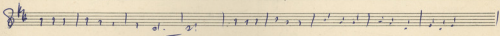
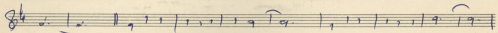
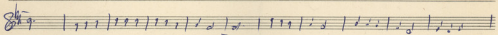
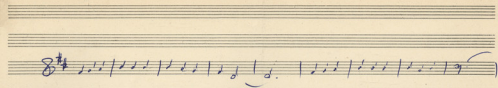

Blank musical staff.

Blank musical staff.

Blank musical staff.

Blank musical staff.

Blank musical staff.

Blank musical staff.

Blank musical staff.

CHANGING

6r

- 3-4**: Violas (Violin III and Violin IV) staff with a treble clef and a key signature of one flat.

4th measure

12"
16"
23"
16"

Info X 8v.

120

Thy

