

Στην άνω γκιτονιτσα

Καρ. Νουβαίμονος

Χαβάνικο Πολιτικό

Handwritten lyrics in Greek. The text is written in a cursive hand and includes some diacritics. The lyrics are:
   
 εἰς τὴν οὐρανὸν ἕλθῃς. Ὁ θεὸς ὁμοιωθεὶς υἱοῦ ἑαυτοῦ γενόμενος ἐκείνην ἡμέραν ἦλθεν ἐκ οὐρανοῦ καὶ ἔθηκεν ἑαυτὸν ὁμοιωθέντα ἑαυτοῦ.
   
 Ἐκείνην ἡμέραν ἦλθεν ἐκ οὐρανοῦ καὶ ἔθηκεν ἑαυτὸν ὁμοιωθέντα ἑαυτοῦ.

# ΕΥΧΟΣ ΧΑΛΩΤΙΚΟΣ

Four empty musical staves are located at the bottom of the page, arranged in two pairs. Each staff is a standard five-line musical staff with a clef and a time signature, but they are completely blank.

Handwritten notes at the top of the page, including a treble clef and some rhythmic markings.

Handwritten notes on the first staff, including a treble clef and rhythmic markings.

Two empty musical staves.

*Αυτοδαιμονος* (Spasmos)

*ΚΑΡΤΙΝΙ*

*Et Αυτοδαιμονος το βουδ.....*

Multiple empty musical staves for the composition.

Σὺν Ἀρμονίᾳ τῆς Βασίλειας.....

And<sup>te</sup>

A section of the musical score labeled "Pos finira" in italics. It begins with a treble clef staff and a grand staff, both with a key signature of two flats and a common time signature. The music includes a melodic line in the treble staff and accompaniment in the grand staff. A circled 'X' is drawn over the first measure of the grand staff. The section concludes with a final chord in the grand staff and a fermata over a note in the treble staff.

Seven empty musical staves, each consisting of a single treble clef staff and a grand staff (treble and bass clefs), arranged vertically. They are left blank, suggesting they were intended for further notation but were not used.

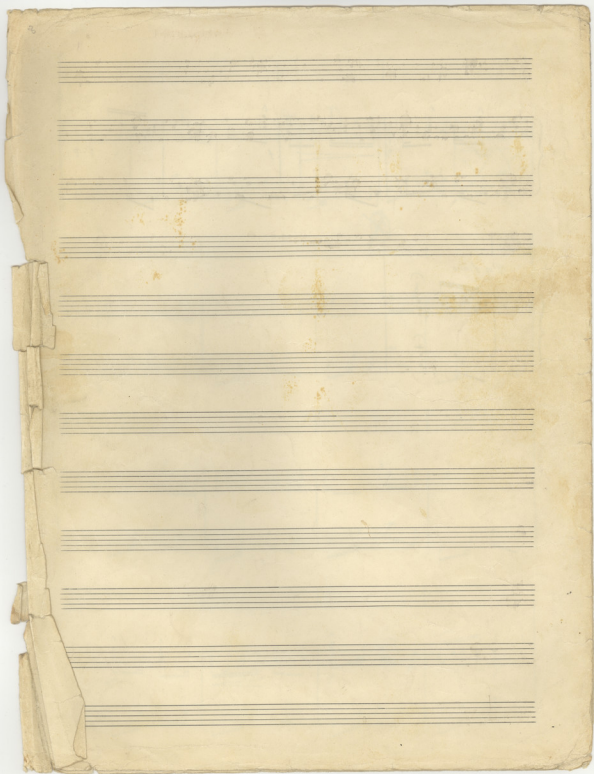

3  
(A)

Clarinet  
 Flauto solo  
 Flauto solo  
 Flauto solo

Clarinete  
 Flauto

Flauto  
 Flauto  
 Flauto

Flauto  
 Flauto

(B)

Flauto  
 Flauto  
 Flauto

Flauto  
 Flauto

Flauto

Flauto

Flauto

*[Faint handwritten notes and musical notation on the first staff]*

*[Faint handwritten notes and musical notation on the second staff]*

*[Faint handwritten notes and musical notation on the third staff]*

*[Faint handwritten notes and musical notation on the fourth staff]*

*[Faint handwritten notes and musical notation on the fifth staff]*

*[Faint handwritten notes and musical notation on the sixth staff]*

*[Faint handwritten notes and musical notation on the seventh staff]*

*[Faint handwritten notes and musical notation on the eighth staff]*

*[Faint handwritten notes and musical notation on the ninth staff]*

*[Faint handwritten notes and musical notation on the tenth staff]*

*[Faint handwritten notes and musical notation on the eleventh staff]*

*[Faint handwritten notes and musical notation on the twelfth staff]*

Luteo Xaviera Scopellorari

\* *hals Kontras*

1

8