

Sopr.
Alt.
Tromb. e Bass.

Sopr.
Alt.
Tromb. e Bass.

⑥ *umstano*

Sopr.
Alt.
Tromb. e Bass.

FF

- 5 -
 // *Adagio* //

All.

Soprano
Alto

Tenore
Basso

Uniss.

F sempre e marcato

① *uniss.*

ΟΡΧΗΣΤΡΑ
ΧΟΡΩΔΙΑ

Ο ΑΕΤΟΣ

Solo -
Xoropi

Solo -
Soprano

The second system continues the vocal and orchestral parts. The vocal line has the lyrics 'πι- - τρι- - πο- - κι-'. The orchestral part continues with various rhythmic patterns.

The third system shows the vocal line and orchestra. The vocal line has a 'tutti' marking above it. The lyrics are partially obscured but include 'κα- - ρα- - τα- - κα- - ρα- -'. The orchestral part features a 'tutti' marking and a 'V' (ritardando) marking.

The fourth system concludes the page. The vocal line has the lyrics 'κα- - ρα- - τα- - κα- - ρα- -'. The orchestral part includes a 'tutti' marking and a 'V' marking. The system ends with a large scribble over the final notes.

Two empty musical staves.

I

2/ **NOTES DA KANTI EAZTHIA**

Xoē

Xoē

no. rī ga. ka. no. rī ga. ka. va

troubadour

no. rī ga. ka. no. rī ga. ka. va

fa. or. pia.

fa. or. pia.

Ex. no. rī ga. ka. va. - - - va.

3/4 TO MIKPAK
 Эрэгтэйгээр Мэдсэн
 Энэхүү Голын

Soprani } 5ro 2f
 Alti } K. 1871 nos 5ab
 Tenori }
 Bassi } 5ro nos 5ba

II

To MIKPAKI

3/4 All.

Xop3014

Soprani

E-la E-la

Ka-ta-pi- kpa- de-xa-po pou sou-to pi-

Ka-pi- kpa-ki

va-ka-pi-va- no-xo-pio-pio

STATHOS

- 2 Madra pou Madra pou.
- 3 Na pou pou na pou pole pou
- 4 Anija raspa raspa

Andantino

ARPIVIA KI APIMAREIA moy IV

Sop.
Alt.

Ten.
Bass

piano

piano

marcato.

Five empty musical staves, each consisting of a five-line staff.

III Y O AETOS (5 Am)

Xopofia

Andte

Soprani
Altri

Tenori

Bassi

St yī-to-ber n - - - os

Soprani

pi - di-proo Xa pa - ni

Soprani
Altri

Tenori

Bassi

pka. St-tou-kast ri-van-ny kast ri-van-ny

Sopr
Altri

Ten

Bassi

gher pr - vaxo - vi - rpi - vj - kavri

Sopr.
Alto

Tempo
Basso

Ε- -- ρο- βα- δε- τε- φω- να- ρο- βα- δε-

τε- φω- -- να- δε- τε- σσοι λα- -- κοσ κ' αι- ει- σσοι

λα- κοσ κ' αι- τ' ορ- θου- -- υι να- ρου- -- ε- να- ρου- λα-

ε- -- να- ρου- τος λα- να- ρου να- ρου- τος

λα- να- -- ρου οι ποι- τσαι τω- -- μη- ρι- ε- τσαι

τω- -- μη- ρι- ε- τσαι να- -- ται

Handwritten note: $\text{V}^{\text{tr}} \text{dim}^{\text{p}} \text{ani}$

ε- -- να- ρου- τος

Ma - na - Sov oi ymi - wai - tou Mni - - pan son -

ka - ty Tsai tou Mni - E' tou tou Mni - kro - Sta

ka - ty E - ki' - - E - ki' - va - ta - yuv

E - ki' - va - ta - yuv E - to - pa - ra - sto - Ka - tu -

va - ta - yuv E - to - pa - ra - sto - Ka - tu -

va - ta - yuv E - to - pa - ra - sto - Ka - tu -

Handwritten notes in the right margin, possibly indicating performance instructions or corrections.

Na- pi. gap pou

mi. gap pou

mi. gap pou

mi. gap pou

mi. gap pou

va - npi. va - npi. va - npi. va - npi.

va - npi. va - npi. va - npi. va - npi.

sox - loy

sox - loy

sox - loy

sox - loy

sox - loy

noa xh- tap - pa - tay ta- ba- ora-

noa xh- tap - pa - tay ta- ba- ora-

xiä- noi. Ex xiä- noi. Ex

xiä- noi. Ex xiä- noi. Ex

Eu- ... Xa- tu- Ap- tor

Eu- ... Xa- tu- Ap- tor

21

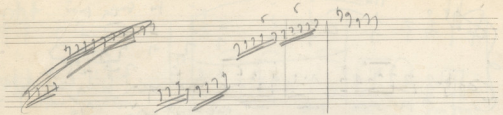

$\frac{1}{2}$	4	4	4	4
$\frac{1}{4}$	16	16	16	16
$\frac{1}{8}$	64	64	64	64
$\frac{1}{16}$	256	256	256	256