

2 for $\frac{6}{8}$

1

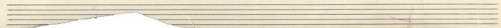
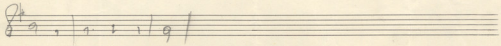
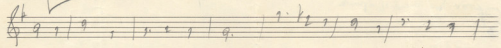

- ΝΑ ΑΝΟΨΙΤΕΙΤΑΙ

ΣΤΟΝ ΔΩΡΟ ΚΑΙ ΚΑΡΔΙΑ

Key markings and annotations include:

- opX* (written above the first staff)
- pian* (written above the second staff)
- ppan* (written above the third staff)
- ppan* (written above the fourth staff)
- ppan* (written above the fifth staff)
- ppan* (written above the sixth staff)
- ppan* (written above the seventh staff)
- ppan* (written above the eighth staff)
- ppan* (written above the ninth staff)
- ppan* (written above the tenth staff)
- ppan* (written above the eleventh staff)
- ppan* (written above the twelfth staff)
- ppan* (written above the thirteenth staff)
- ppan* (written above the fourteenth staff)
- ppan* (written above the fifteenth staff)
- ppan* (written above the sixteenth staff)
- ppan* (written above the seventeenth staff)
- ppan* (written above the eighteenth staff)
- ppan* (written above the nineteenth staff)
- ppan* (written above the twentieth staff)
- ppan* (written above the twenty-first staff)
- ppan* (written above the twenty-second staff)
- ppan* (written above the twenty-third staff)
- ppan* (written above the twenty-fourth staff)
- ppan* (written above the twenty-fifth staff)
- ppan* (written above the twenty-sixth staff)
- ppan* (written above the twenty-seventh staff)
- ppan* (written above the twenty-eighth staff)
- ppan* (written above the twenty-ninth staff)
- ppan* (written above the thirtieth staff)
- ppan* (written above the thirty-first staff)
- ppan* (written above the thirty-second staff)
- ppan* (written above the thirty-third staff)
- ppan* (written above the thirty-fourth staff)
- ppan* (written above the thirty-fifth staff)
- ppan* (written above the thirty-sixth staff)
- ppan* (written above the thirty-seventh staff)
- ppan* (written above the thirty-eighth staff)
- ppan* (written above the thirty-ninth staff)
- ppan* (written above the fortieth staff)
- ppan* (written above the forty-first staff)
- ppan* (written above the forty-second staff)
- ppan* (written above the forty-third staff)
- ppan* (written above the forty-fourth staff)
- ppan* (written above the forty-fifth staff)
- ppan* (written above the forty-sixth staff)
- ppan* (written above the forty-seventh staff)
- ppan* (written above the forty-eighth staff)
- ppan* (written above the forty-ninth staff)
- ppan* (written above the fiftieth staff)

The score concludes with a double bar line and a fermata over the final note.

Two empty musical staves at the bottom of the page.

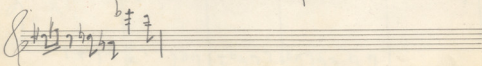
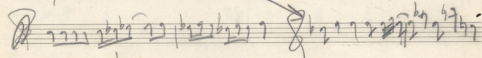
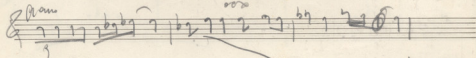
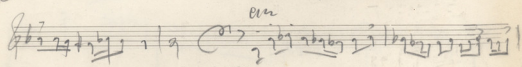
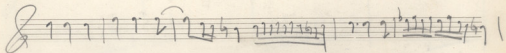
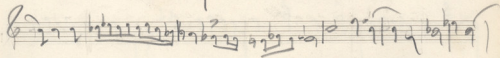
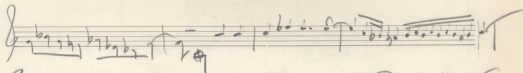
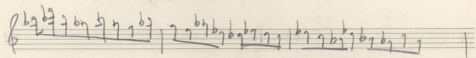
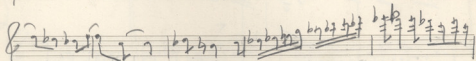
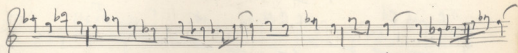
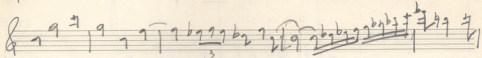
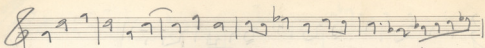

Empty musical staff.

Empty musical staff.

Empty musical staff.

Empty musical staff.

Empty musical staff.

Empty musical staff.

Empty musical staff.

Empty musical staff.

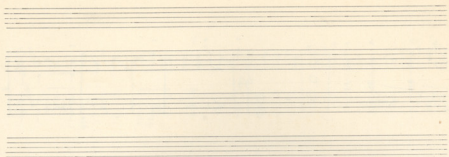

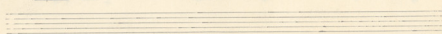

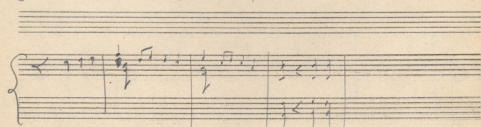
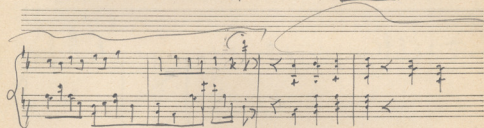
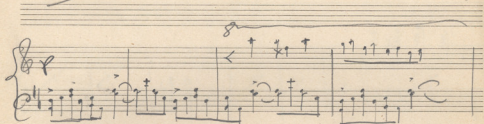
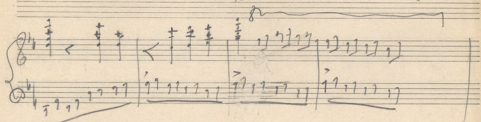

My Mine

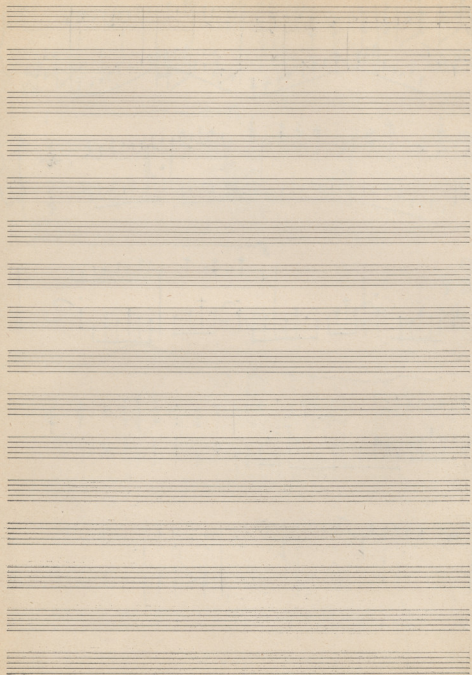

2-10-1884

+

accel cresc

Ten empty musical staves, arranged vertically, providing space for further musical notation.

pp
FFF
pizzicato
dim.

(Black Mountain Rag (9))

RP
ccor

F
ccor

F
ccor

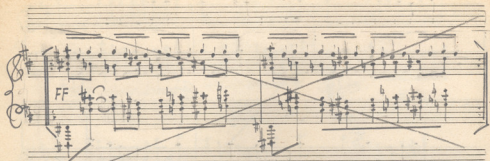

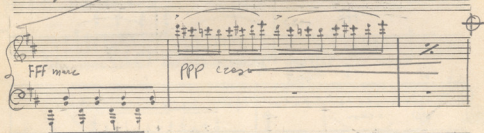

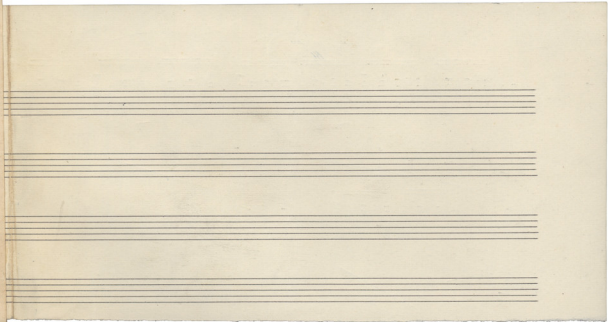

Andante

Tempo primo dolce

Messa No. 2

8va -

8va -

8va -

meno a poco e Tempo

8va -

8va -

H

APXG

- 9 -

Five empty musical staves, each consisting of five lines, arranged vertically.

Empty musical staves at the bottom of the page.

Five empty musical staves, each consisting of five horizontal lines, arranged vertically on the page.

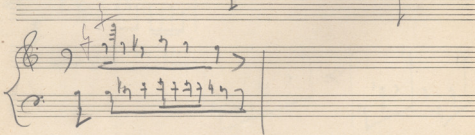
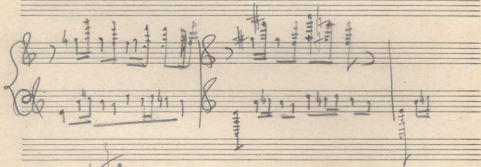
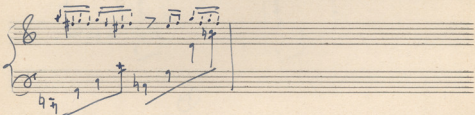

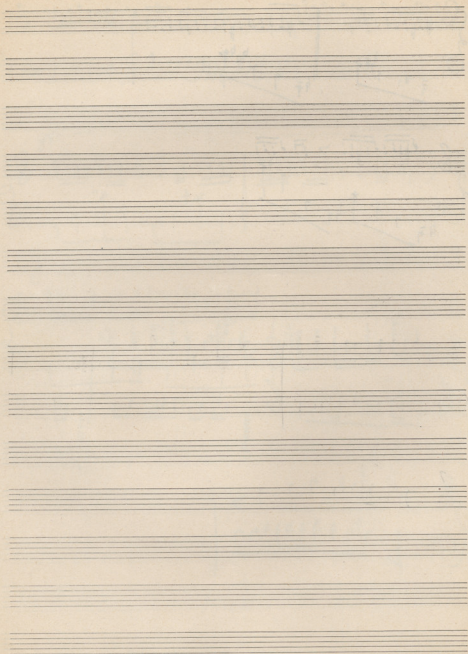

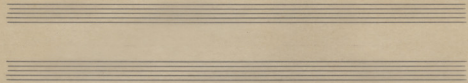

J. F.

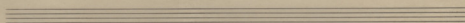
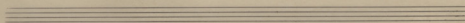
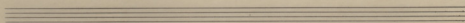
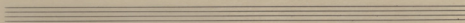
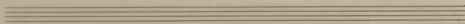
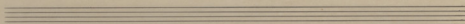
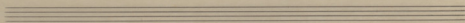
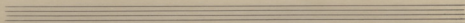
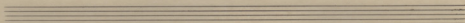
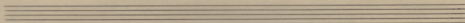
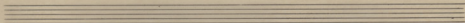
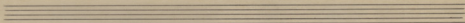

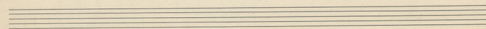
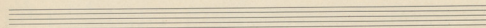
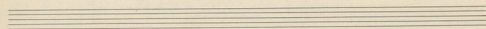
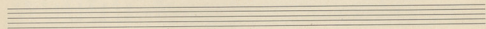
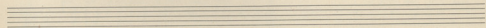
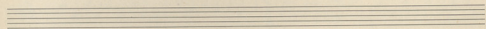
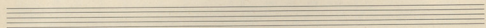
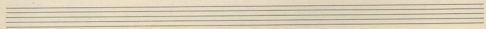
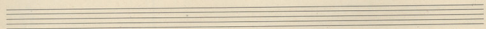
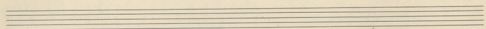
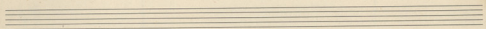
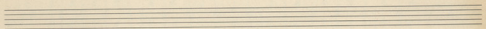

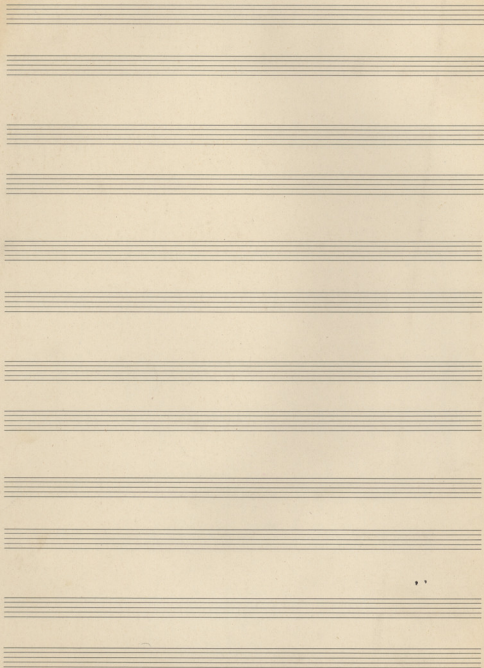

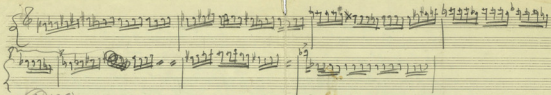

(A) 1951

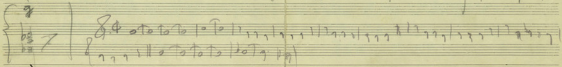
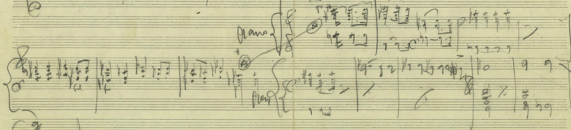
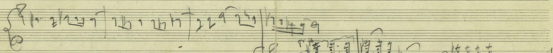
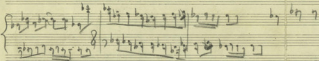
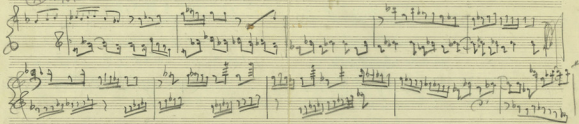

All. Marc.

Piano Solo

Piano Solo

All. Marc.

Viol I

Viol II

Alto

Celli

Organo

Piano

Basso

Timp.

No. I

No. II

Alto

Celli

Organo

Alto

Flute 1
Flute 2

Violin 1

Violin 2

Viola

Cello

Contra Bass

Piano

Bass

Trombone

Trumpet I

Trumpet II

Alto Saxophone

FRATELLI E
SPOGLI COLLEGGIATI

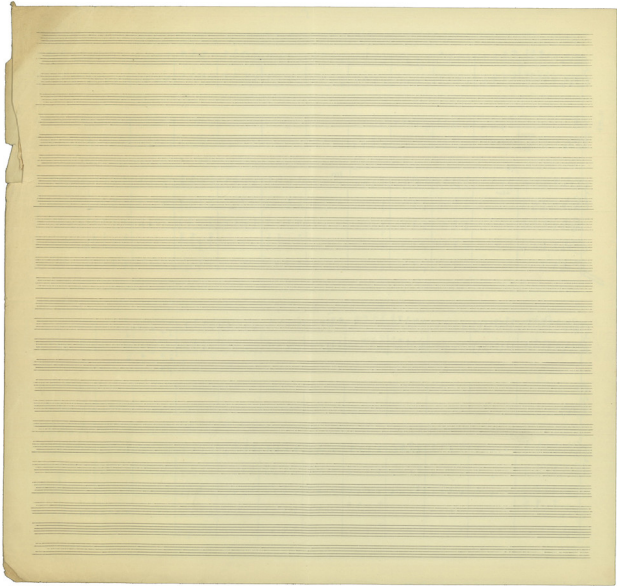

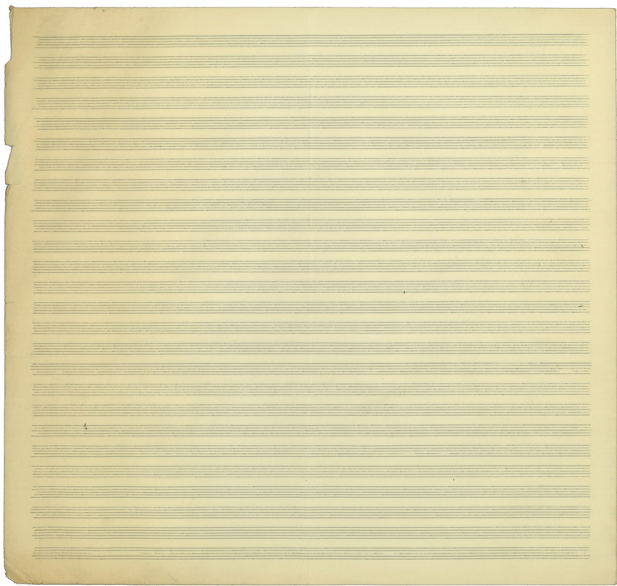

Instrumentation:

- 2 Flauti (Flutes)
- 2 Oboe
- 2 Clarineti in Bb (Clarinets in Bb)
- 2 Fagotti (Bassoons)
- Corno I & II (Horns I & II)
- Violini I & II (Violins I & II)
- Violenze (Violas)
- Celli (Cellos)
- Bassi (Basses)
- Piano Solo
- Vocal parts: I, II, III, Tenore basso (Tenor Bass)

Dynamic Markings: *mf*, *subito p*

Other markings: *rit.*, *acc-mf*, *rit.*, *rit.*

2 Cl
2 Eb
2 Eb
2 Eb

Coro
2 Tr.
Tuba
Timp

Flauto

I Viol.
II Viol.
Viola
Cello
Basso

in ni memoria

Pmf

Tempo $\frac{3}{4}$
Tutti
Ando.
Piano.
Mozart (solo)

Pmf

Pmf

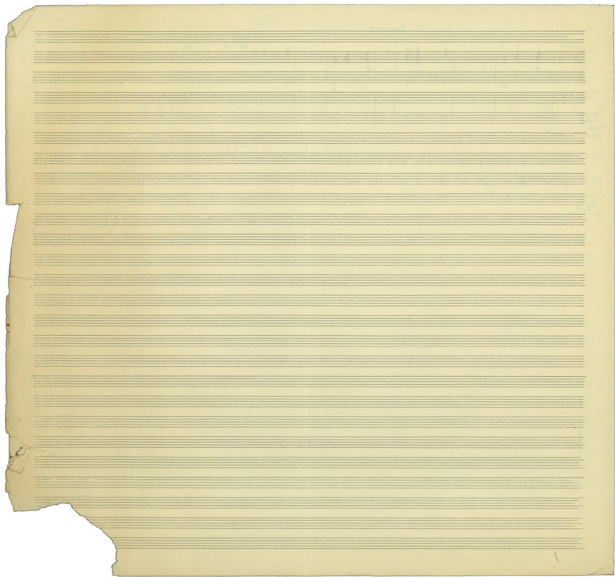

18
18