

Επιστολή
81649
112 Συμφωνία

Συμφωνία 3

2^ο Συμφωνία
212 81649

Μ. ΖΑΧΑΡΑΚΗΣ
ΕΘΝΙΚΟ ΘΕΑΤΡΟΝ

FUGA

Βυζα Αβραμ

PIANO

Αρραβάνης και η οικογένειά του
Μ. Ζαχαράκης

αφ

FUGA

ANDANTE MOLTO

f marcato.

dimin: (4)

mf.

col. Spia

mf

(5)

dimin:

mf

calma

dim. rit

sono zita.

muzy

2. mu 4 (CA)

2-1000

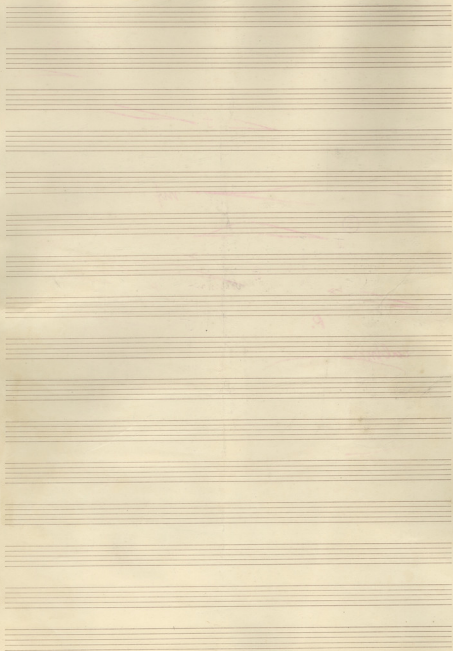

ΘΥΣΙΑ ΑΒΡΑΑΜ

N^o 1

Fuga

ΜΑΝ. ΣΚΟΥΛΙΩΔΗ.

Trisiro

Μεταφρασὴ ΝΙΚΟΥ ΞΑΝΘΟΥΤΑ

Andante molto Fuga

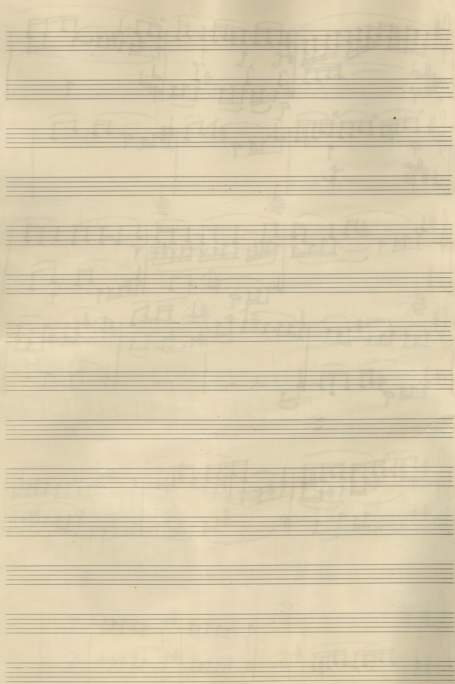

MAN. ΕΚΟΥΛΟΥΔΗ

ΕΘΝΙΚΟ ΘΕΑΤΡΟ 1933

ELEGIACO

Θυσία Αβραάμ

ΠΙΑΝΟ-ΤΡΑΠΕΖΑΙ

ELEGIACO

Βούλα Μόραλη

ΤΙΑΝΟ-ΤΡΑΓΟΥΔΙ

Τό Μοιρολόι τῆς Ζαίρας

ELEGIACO

legato

delicately p.

pp

Piano

V. Ζαίρας
 14 11
 C an' to
 counts
 2nd 2nd
 C 4th
 15 11

ADAGIO

p.

p.

Chant.
Acto.

Piano

mf. *ten.* *mf.* *ten.* *more.*

ten. *mf.* *ten.*

o-rou tu va na na pi
 rou. si pre-ter-ri-um
 rou tu va na na pi
 rou. si pre-ter-ri-um
 rou tu va na na pi
 rou. si pre-ter-ri-um

ff *ten.* *dimin. p.* *dimin. pp*

ff *ten.* *dimin. p.* *dimin. pp*

tu pa-ter tu tu tu
 rou - Et rou va na na pi
 rou. si pre-ter-ri-um

D.C.A.F.

Pos

inf. 2
+
not
2

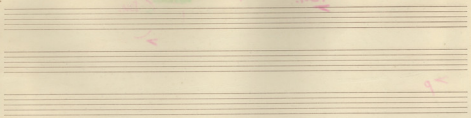

not
2

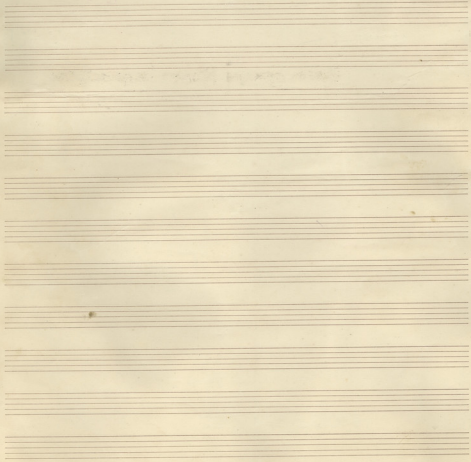

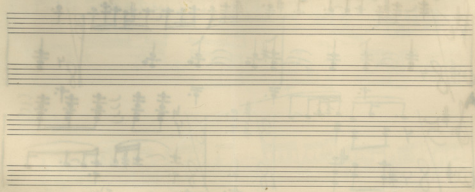

Largo

Μουσικοποιή ΝΙΚΟΥ ΣΚΑΛΚΩΤΑ

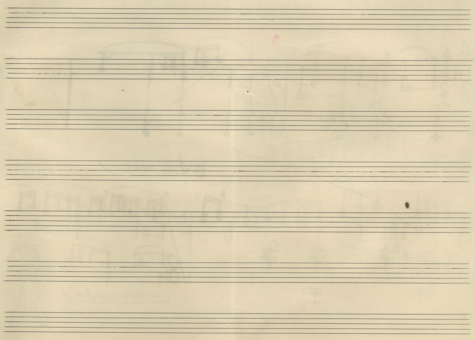

Largo

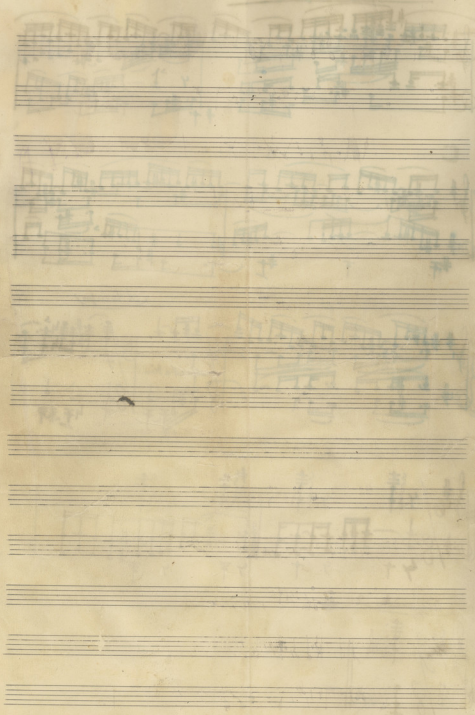

EΙΣΑΓΩΓΗ
ΣΤΗ «ΣΥΖΗΤΙΑ» -

①
Piano $\frac{3}{4}$ *Tempo*

Soprano *al tutti*

Alto *al unisono*

Tenor *al unisono*

Bass *al unisono*

②

al unisono

③

Soprano

Alto

④

Soprano

Alto

⑤

FINALE
in G major

Three empty musical staves are located at the bottom of the page, below the main score. They are blank, with only the five-line structure visible.