

2^a BORNA

41

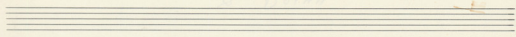

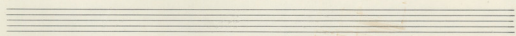
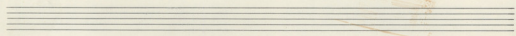

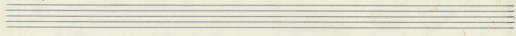

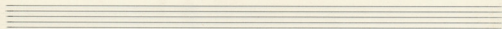

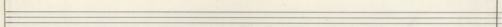

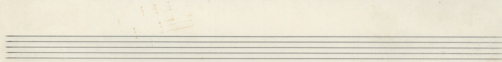
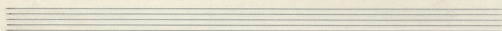

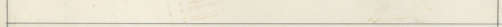

