

①

ΕΙΜΑΙ ΕΥΠΡΑΙΟΛ

1
CINQUE ESPERANÇAS

5

I VOLTA

Ei paí só pu
Ei paí só pu

II VOLTA

FIN

ὁὖς ἰδὲ ἄνθρωπος ἰσὺς τοῦ θεοῦ καὶ ἰσὺς τοῦ πατρὸς
ὁὖς ἰδὲ ἄνθρωπος ἰσὺς τοῦ θεοῦ καὶ ἰσὺς τοῦ πατρὸς

ὁὖς ἰδὲ ἄνθρωπος ἰσὺς τοῦ θεοῦ καὶ ἰσὺς τοῦ πατρὸς
ὁὖς ἰδὲ ἄνθρωπος ἰσὺς τοῦ θεοῦ καὶ ἰσὺς τοῦ πατρὸς

Handwritten musical score for the first system. The vocal line is in G major (one flat) and 4/4 time. The lyrics are: "E i Jm ves tv sos E fi va ni tis / Ho oo ju fi upo e e co m su Xos epu". The piano accompaniment consists of chords in the right hand and a simple bass line in the left hand.

Handwritten musical score for the second system, divided into two parts labeled "I VOLTA" and "II VOLTA". The vocal line lyrics are: "voia dei a i voia o dyo tis / ja u xa pa dei z i o fo / a s voia o dyo tis / pa dei tis fo". The piano accompaniment continues with chords and a bass line. The system ends with a double bar line and a fermata symbol.

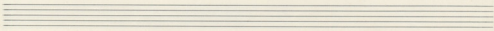
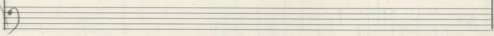
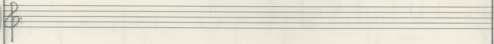
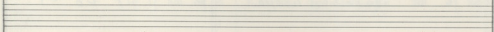
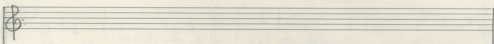
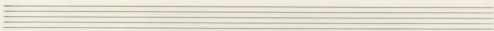
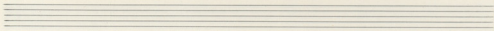
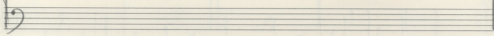
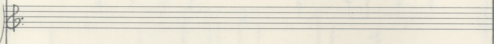
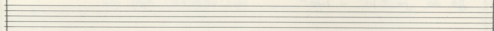
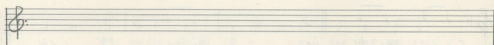
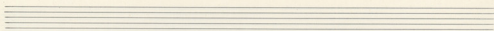

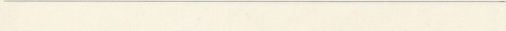
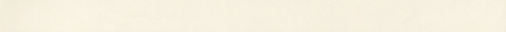
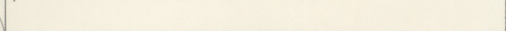
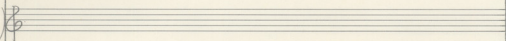
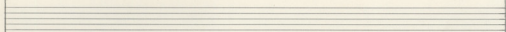
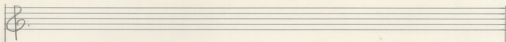
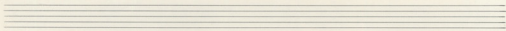
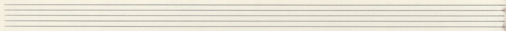
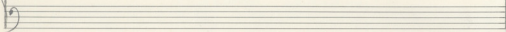
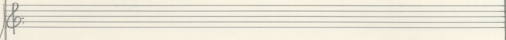
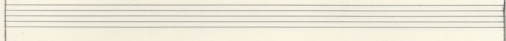
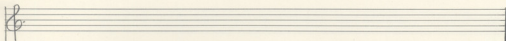
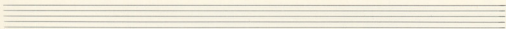

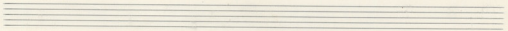
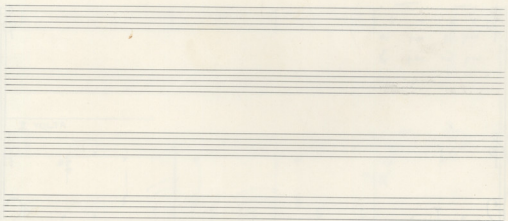
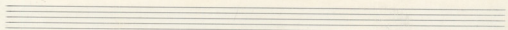
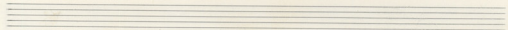
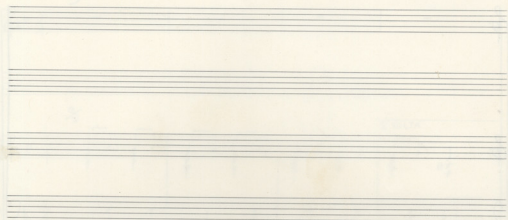
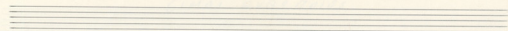

②

ΦΗΛΑ ΑΤΗΛ ΡΕΜΙΑΙ

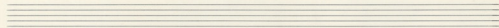
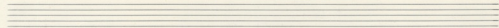
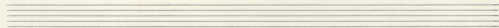
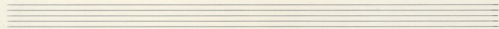
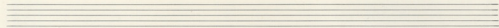
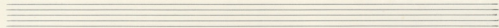
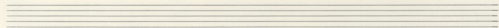
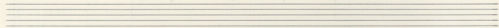
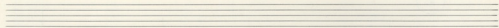
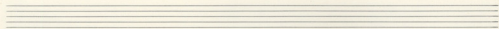
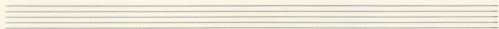
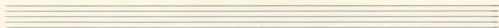

-1-

ΨΗΛΑ ΣΤΗ ΡΟΣΣΙΑ

2

Two empty musical staves, one treble clef and one bass clef.

Je otas pu si - as za xio via
ye ans rei poi - deo you poi dia
je des re reu - vai ste va zeu

mi tou fu sa n o Bop pas zo sav
ce zeu vai zo - ya mav za - ceu
Ha n vai zeu em n ye via Ha

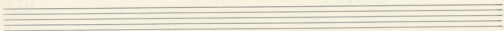

δὲ γὰρ νῦν θά - ρην αἰ ὧ
 φά σι που κἀπὶ - ρα' περ σοῦ
 πᾶ δὲ σε ὅ - λει παρ εἰ
 να
 δια
 γουρ

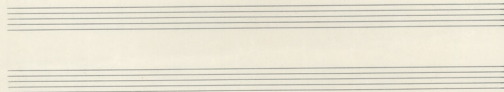

πρὸ φη - να ὁ δὲ γὰρ ο πα γὰρ
 αἰ αἰ - γοι παρ σοῦ θω πρ εἰ
 σὰ κἰ γὰρ ὅλως καὶ εἰ ἀνελθῶν ἔξω

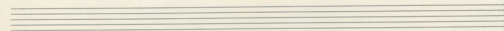

275
zō zavn dō is vos vā^o - pōm ai w
oia pa za pou pōpōi - zō fou ovi
pa pa du so o - poi pan zōi

via
dia
youv
Tiro sfi - va o do xios o ca
oi ag - poi pas serjvous ew pu
oza xi pa sv vba wo oia ephi va

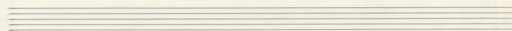
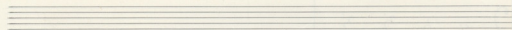
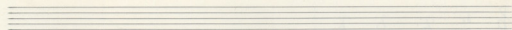
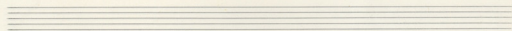
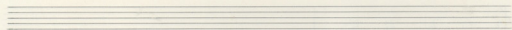
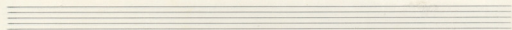
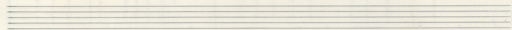
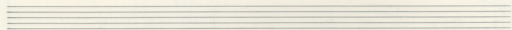
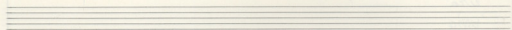
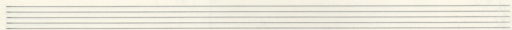
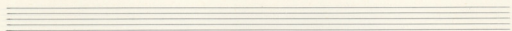
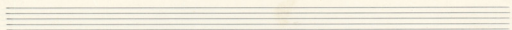

1
B

ΑΡΚΑΔΙΑ

3

ΣΤΗ ΔΥΣΗ.

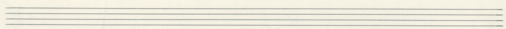
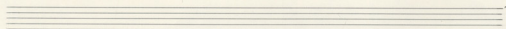
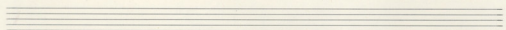
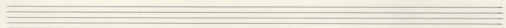
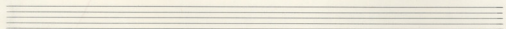
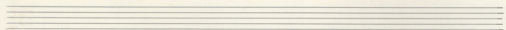
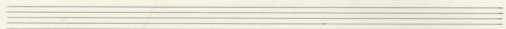
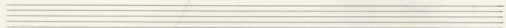
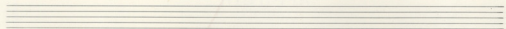
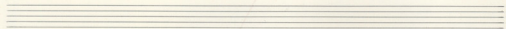
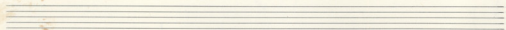
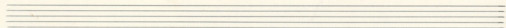

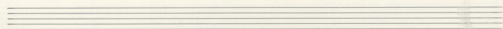
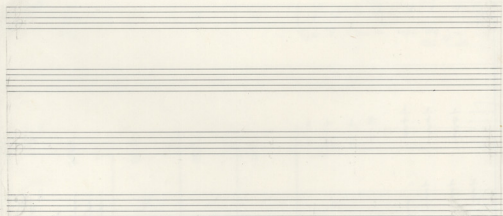
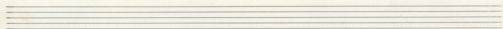
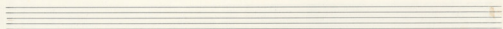
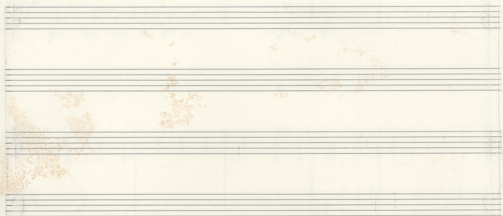
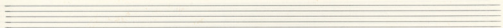

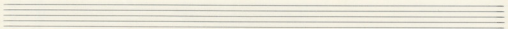
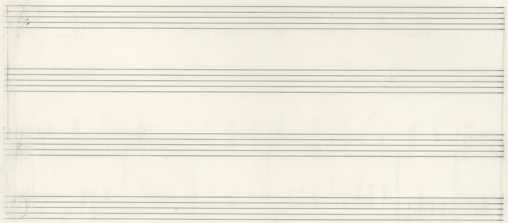
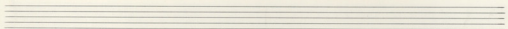
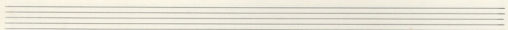
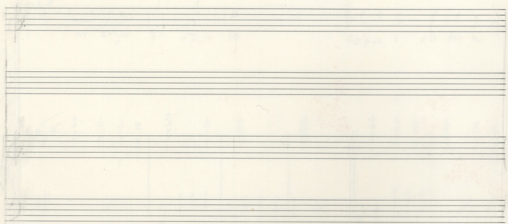
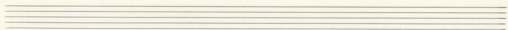

③

ΕΤΗ ΔΥΕΗ

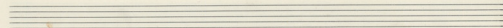
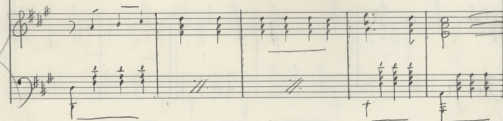
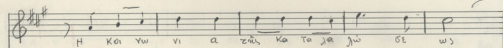
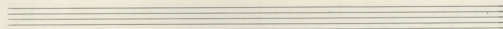
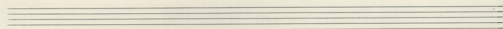
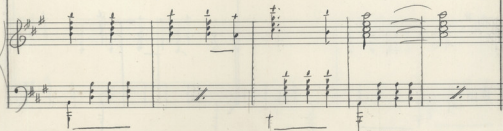
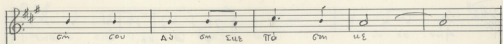
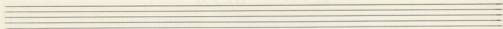

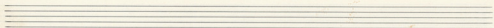

Te ro ba pu zue wa ye za cu cu

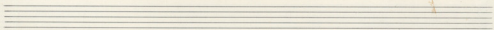
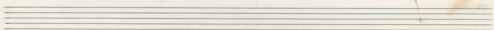

ni sou Te ro ba pu zue wa ye

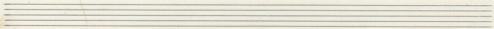

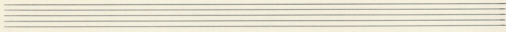

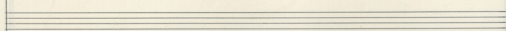

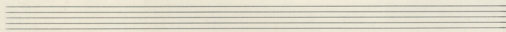
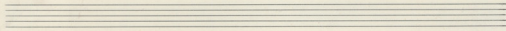

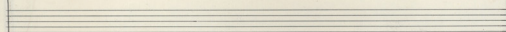

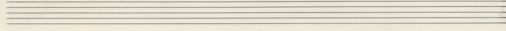

Handwritten musical score for the first system. The vocal line is in G major (one sharp) and 4/4 time. The lyrics are: *Ὁ πῶς ἔτι ἀποδοῦναι πρὸς αὐτὸν ἕως ἡμερῶν.*

Handwritten musical score for the second system. The vocal line is in G major (one sharp) and 4/4 time. The lyrics are: *Τὴν - σου τὰ ἰσχυρὰ σου κερταῖα σου εἰς.*

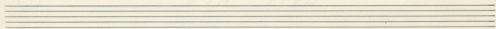

3^{ος} φορας
3^{ος} πορα οφκ.

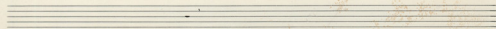

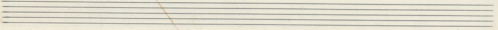
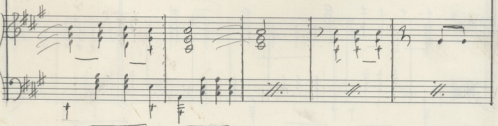
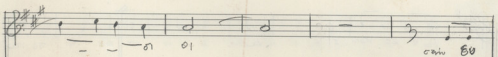
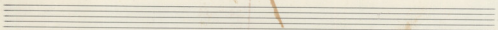
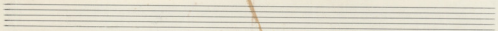
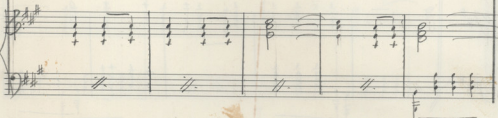
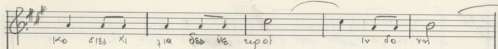
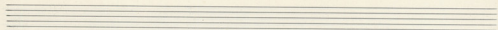

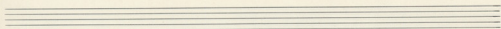

pis in opa to we da supu reu

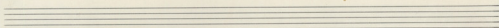
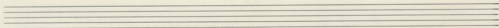

ws Taj r cma upo do gm

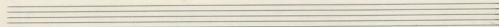

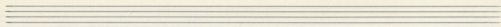
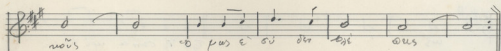
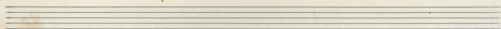
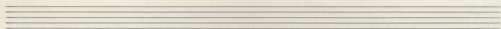
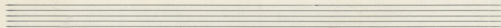

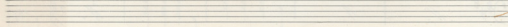
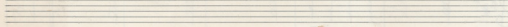
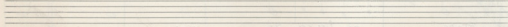
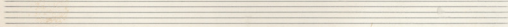
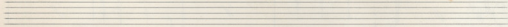
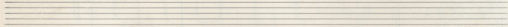
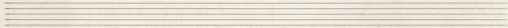
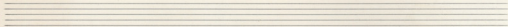
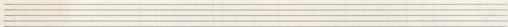
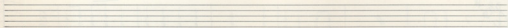
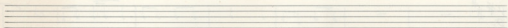
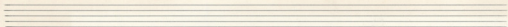
Ὁ ΓΙΟΣ ΜΟΥ ΕΙΝΑΙ ΕΝΝΙΑ ΧΡΟΝῶΝ

(A)

Two empty musical staves, consisting of five-line systems, are positioned between the first and second systems of the score.

Two empty musical staves, consisting of five-line systems, are positioned at the bottom of the page.

ⓑ

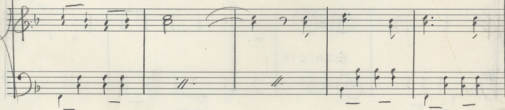
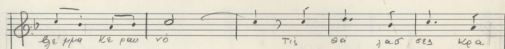
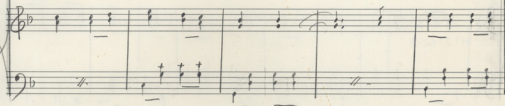
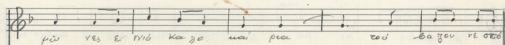

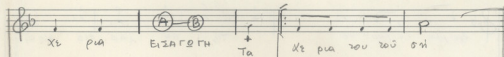
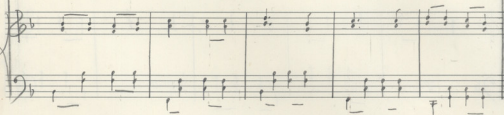
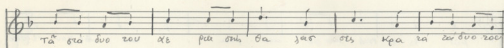

5

μου σαν φως γα
 Του Πατριου του Κοινητου Θεου

το εως οτι μη παρεισθητε εν τω εσωτηριου του

7

Handwritten musical score for the first system. The vocal line is in G major (one sharp) and 4/4 time. The lyrics are: "no' sou ca pe e' pui e so 'e' bea'i: eu". The piano accompaniment consists of a right hand with chords and a left hand with a simple bass line. A first ending bracket is present at the end of the system.

Vocal line: *no' sou ca pe e' pui e so 'e' bea'i: eu*

Handwritten musical score for the second system. The vocal line is in G major (one sharp) and 4/4 time. The lyrics are: "mi' r'pu te p'ra v'os q'os eu'os em fi' a". The piano accompaniment continues with chords in the right hand and a bass line in the left hand. A first ending bracket is present at the end of the system.

Vocal line: *mi' r'pu te p'ra v'os q'os eu'os em fi' a*

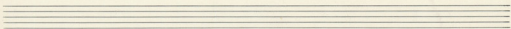

μου τη προ ης εγω πια εισησθη

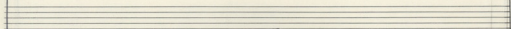

ΕΙΣΑΓΕΤΗ

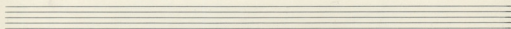
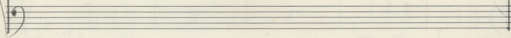
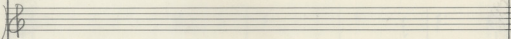
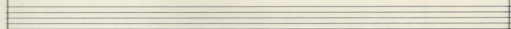
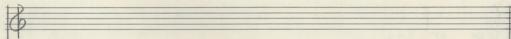
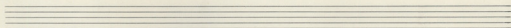
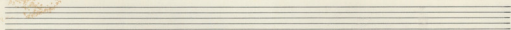

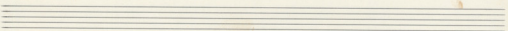
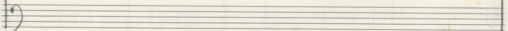
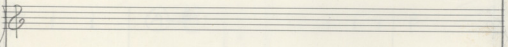
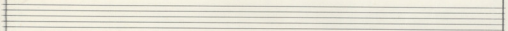
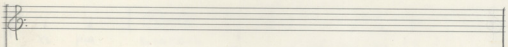
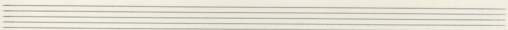
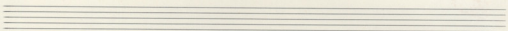
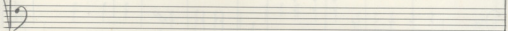
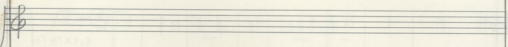
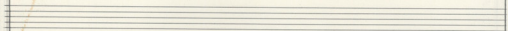
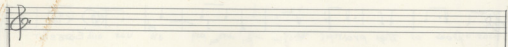
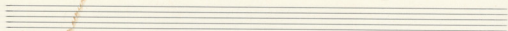

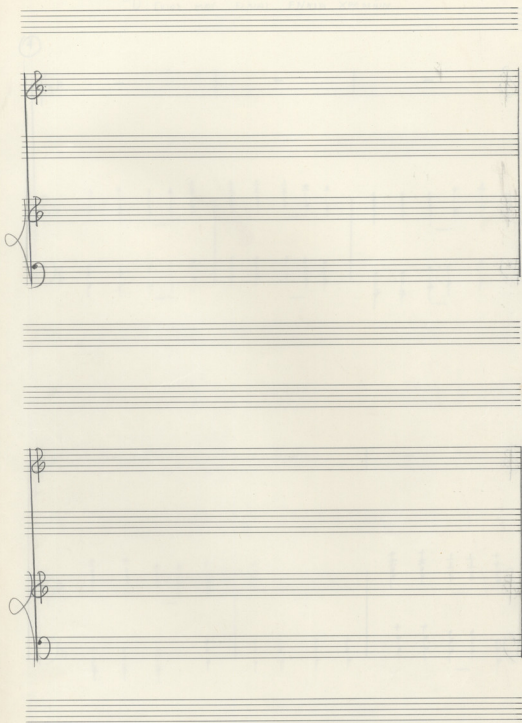

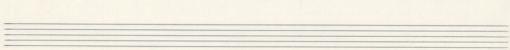
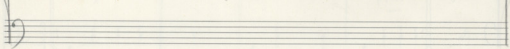
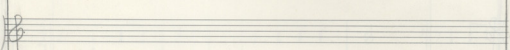
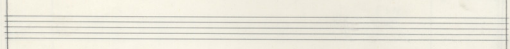
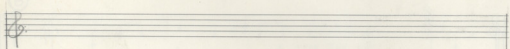
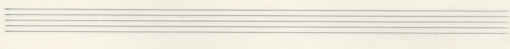
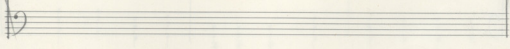
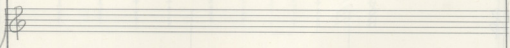
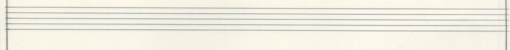
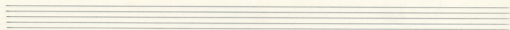

B

5

ΑΡΚΑΔΙΑ

70

ΒΟΥΝΑ

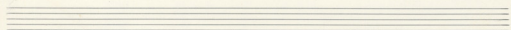
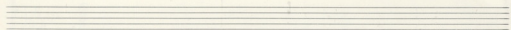
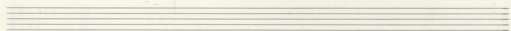
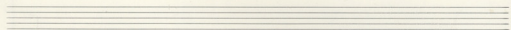
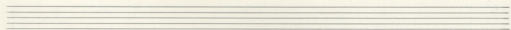
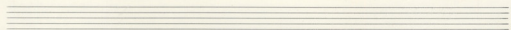
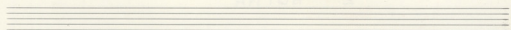
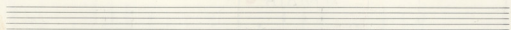
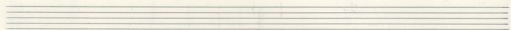
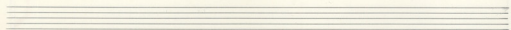
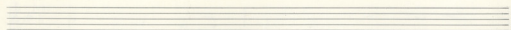
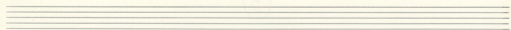

41

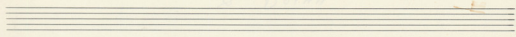

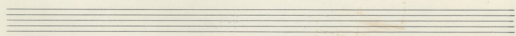
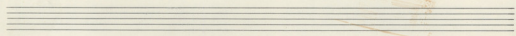

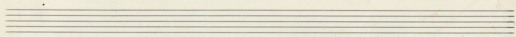

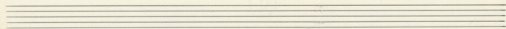

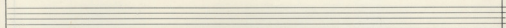

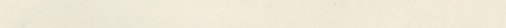
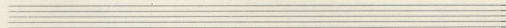

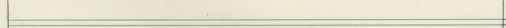

