

ΤΡΙΑ ΤΙΤΑΜΙΑ

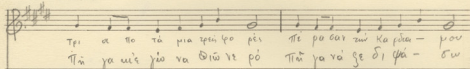

Canto

Kai kit pa vi za' Ho za pou
Tri a te pu pa wa zi sa

Kai an pav zai xa pa - pou
Kai tri a va OE pa - ou

The second system of the musical score continues the vocal line and piano accompaniment. The vocal line has a longer note for 'pa' in the second line, indicated by a horizontal line above it. The piano accompaniment continues with chords and single notes. The system ends with a double bar line.

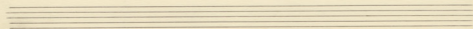
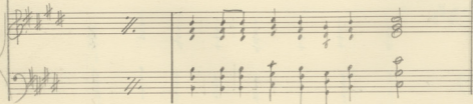
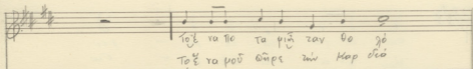
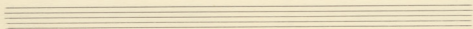
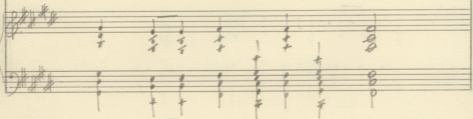
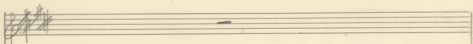
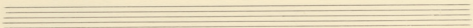

Kan iazpa ppi e pe - vo To xpi zo e epe wan pou's
 Kai z'azpa zni pwvni - pou sid xpi zo deou'ouva mie ou.

uar sa upu maupiti - vo
 e xa ca zni zwni - pou.

