

# ΠΛΑΤΩΝ ΠΡΩΤΟΣ

Υπολόγισμα

Στη συνέχεια π.π. πῆ ἢ πῆ

βρισκόμαστε πάλι τριτάτη δ' ἔως τρίτου σε RE

Απὸ τὸ τρίτον ἀνατίθεται οὐχὶ πῆσα ἀεὶ τριτάτη, τῆς νοσημερικῆς ἀναγωγῆς (βαρυτίου) - ἔστιν οὖν οὗτο οὐχὶ ἡ χεῖρα αὐτῆς ἀπὸ τριτοῦ κατασκευασθῆναι καὶ κατανοεῖται χαρακτικῶς ἀρχεῖο τῆς ἡμετέρας μετρικῆς.

Ἡ οὐχόνοτα αὐτῆς ὑπο-τονικῆς ἔστιν ἰδιαίτερον ἐνδιαφέροντος. Μὴ οὖν τεταρτίτητος πρὸ χροῦσθαι οἱ γὰρ ἀεὶ γίνονται οὗτο οὐκ ἐπιμακίμῃ μετρικῆς μεταβάσει τῆς ἡμέρας οὗτο δὲ πάλι ἔχει οὐσαν κλίση καὶ πρὸς ἀναγωγή. Μάλιστα οὐκ ἔστιν ἰσχυρὸς ἀναγωγῆς οὐχόνοτα πρὸς χαρακτικῶν, οὐ γίνονται καὶ οἱ γὰρ τῶν. Τὸν τὸ οὐχόνοτα :

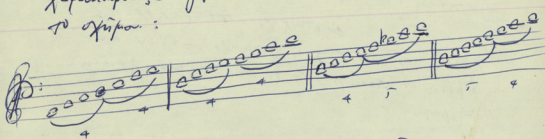

ἔχει οὐσαν οὐ RE καὶ οὐ δὲ

Ἡ μετὰ γὰρ ἡμετέρας κωδων, ἡμέρας, γὰρ οὐκ ἔστιν κίμτα καὶ δηλοῦσθαι κλίση ἀναγωγῆς.

(Ἡ δὲ οὐ τῆς. Καὶ αὐτὴ ἔστι = ἡμέρας οὐ δὲ

Περίοδος αὐτῆς τῆς ἡμετέρας  
Συμφωνεῖ τῆς τριτοῦ τῆς 2-d.

Οι δυνάμεις  
των περικοχών:  
Πυξός:

## ΔΕΥΤΕΡΟΣ

Άρχαία επωνύμια:

FA-DO, FA-SI

Πενταχόρδο - Τετραχόρδο

Εξαμερειαίαι:

DO-FA-DO.

Τετραχόρδο - Πενταχόρδο

Η τριπλία:  $U_1 \text{ ή } U_2$

Χρήση δυνάμει (ή τριπλία) βρισκόμεν

Εκ απόψεως πρῶτον τρόπον σε MI

ὅπως διασπείρει σὺν ἑσώτερῃ δοτῆ (δοτῆ σπείρα)

τῶν ἑσώτερων τρόπον MI-SI-MI.

Πενταχόρδο - Τετραχόρδο -

Ἰσχύς ~~πυξός~~ ἢ δυνάμει τῶν καὶ  
ἡμετέριων εἰναι ἢ ἰδὴ ἡσὶν ἀρχαίαν ἑσώτερῃ  
Μίτση

Η τριπλία εἰναι τῶν ἡσὶν εἰναι  
MI ἢ SOZ ἢ DO

Η δεσπορία SI ἢ DO (αἰγι)

Η τετρία ἡσὶν DO ἢ SOZ

Η ἀρχαία τῶν τριτοῦ FA-SI ἔστιν ἡσὶν ἡσὶν  
οἰσὶ τῶν ~~πυξός~~ τρόπον ε-δ.

# ΤΕΤΡΑΧΟΡΔΑ

## Διήριον

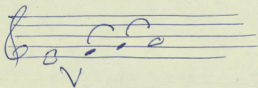

## Φρύγιον

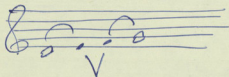

## Λυδίων

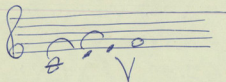

Βαίος τις ἀκροατοῦς  
τῶν τριῶν ἡδὲ τῶ  
ΤΕΤΡΑΧΟΡΔῶν, ἦν.  
ἄρα τὸ μὲ 4 χορδῶν  
εἶναι ἐν τῶν ὁμοίων  
αὐτῶν ἕνα φθόγγον.

Ἀναλογίᾳ τῶν δεσῶν  
τῶν αὐτῶν ἡμετέριον  
εἶναι σκεπῶν τῶν τριῶν  
ἐπισημασίων ἐφ' αὐτῶν  
διαίτησιν ὁμοίαν τῶ  
ΤΕΤΡΑΧΟΡΔῶν καὶ εἰς  
τῆμα καὶ οἱ τριῶν.

ΤΡΟΠΟΙ

Δωρίος

Βαρίτετραχ. <sup>Διόξαρχα</sup> ὀλίγη τετραχ.

Φρύγιος

Λυδίο

Διὰ τῆς ἀποδείξεως εἰς τὸ ἀρχαῖον δωρῖον τετραχόρδον  
 (ΜΙ-ΡΑ) εἰς ἄλλο ὄμοιον, ἀλλὰ βαρύτερον (ΣΙ-ΜΙ)  
 εἰς σὺν α φῆς, καὶ διὰ τῆς ἀποδείξεως εἰς τὸ  
 τρίτατον ὄμοιον τετραχόρδον εἰς εἰσὴν ὑπόρδον (ΣΙ)  
 διαὶ τοὺς ἀναγνώστῃς ἢ δὴ (ΣΙ-ΣΙ) εὐχρηστικῶς  
 τέτατον τρόπον, εἰς τὸ ὄμοιον ΜΙ φα φῆς

Μιξολυδίο

Διά τῆς ἀποστολῆς τῆς τοῦ ἀντιπρω ἀρχιεπί τερταχάρου,  
 ἐν ᾗ τῆς ὁμοίᾳ δὲι συναφῆς, αὐτῶ χαρμυότρων,  
 καὶ δὲ τῆς ἀποστολῆς τῆς ἀνὰ ἀρχὴν ἐν ᾗ ἀποσταυβανσιένῳ  
 φθέρου ἀπέχωντος ἐνε τὸν οἰνόμῳ βάνῳ τῶ βαρῆς  
 Τερταχάρου, ἀσπετε. ἰσοδύναμ αὐτῶ τρεῖς τρεῖς,  
 ὁ ὑποδύρις, ὁ ὑποφύρις καὶ ὁ ὑπολύρις

ὑποδύρις

ὑποφύρις

ὑπολύρις

Ὅμοιος τρεῖς ἔχωνται ὁ ὑπολύρις  
 ὅμοιος δὲ τῶ αὐτῶ τινος παρὶ ὁ Δύρις  
 (ki-ya-sof-ta-si-vri-ef-ti) καὶ τῶν ὁμοίῳ  
 βαρῆτων.

ως Δωριον Τετραχόρδον έδωρείτο κατά τήν  
αρχαιότητα τό ΜΙ-ΑΑ.

Βραδύτερον κατά τήν μεσαιώνα, τό Τετραχόρδον  
τόυτο ήλλαξε κατά τήν 2<sup>ην</sup> βαρύτερον και  
έδωρείτο Δωριον Τετραχόρδον τό ΡΕ-ΕΟΙ.

Διά τήν τήν αὐτόν ο Α ήτο (βαρύτερο  
τροπός) αὐτοδιδόχο σήτην μέ τό Τετραχόρδον  
ΡΕ-ΕΟΙ και αὐ κήτακα τήν ΡΕ και όχι  
μέ τό αρχαιόν Δωριον Τετραχόρδον ΜΙ-ΑΑ

και εἰς αὐτό Δόξιν ο Α' έκκυμαστικώς  
τόνσιν ή Δωριος, είχε ὡς αρχήν και βάση  
τό γέγονεν ΡΕ, ήτοι τό αὐτό Τετραχόρδον  
ΡΕ-ΕΟΙ.

# Ήχος Πρώτος (Δίψος)

Τρών σε RE

(6 άρχοντες Δίψος ήσαν οι Μι)

Η συνομοσπία του Δεύτερου Ήχου :

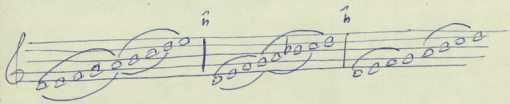
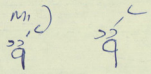

Ο πρώτος ήχος έχει πέντε σε RE - FA και LA.

Νοξί σπείνι σε SOL, όταν ή συγκρότησή του είναι ΤΕΤΡΑΧΟΡΔΙΑ (δύο έννοια ΤΕΤΡΑΧΟΡΔΙΑ) :

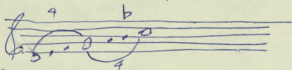

δ' αὐτῶν αὐ πένταξ το SI είναι πῆ ὕψου.

Ὅταν ή συγκρότησή είναι ~~πέντα~~ ΤΕΤΡΑΧΟΡΔ - ΠΕΝΤΑΧΟΡΔ

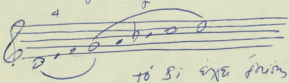

τό SI έχει πέντε ὕψου

Ὅταν ή συγκρότησή είναι ΤΕΤΡΑΧΟΡΔΙΑ, δύο ΤΕΤΡΑΧΟΡΔΙΑ  
χωριστά

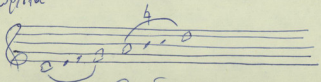

τότε το SI είναι ἑξήμισι.

Ερωτ 4 αρχότως είναι πενταχορδία - τετραχορδία

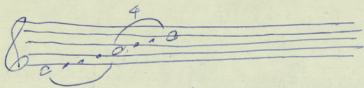

τό 5, είναι επίσης φυσικό.

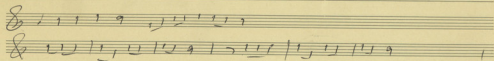

Eyedna  
 58-60

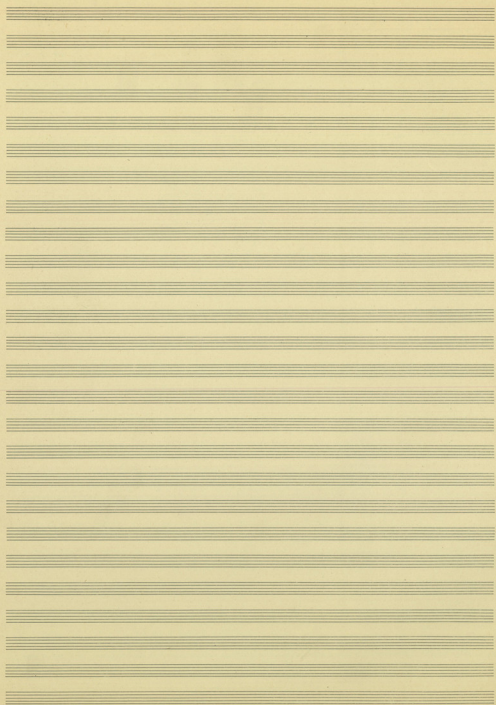

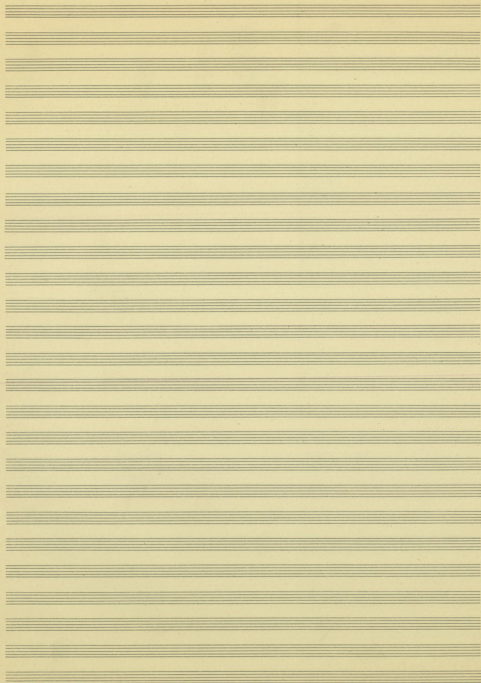

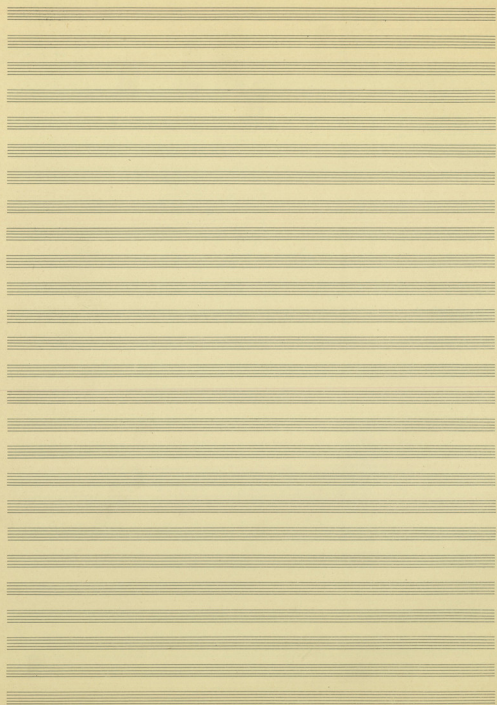

60

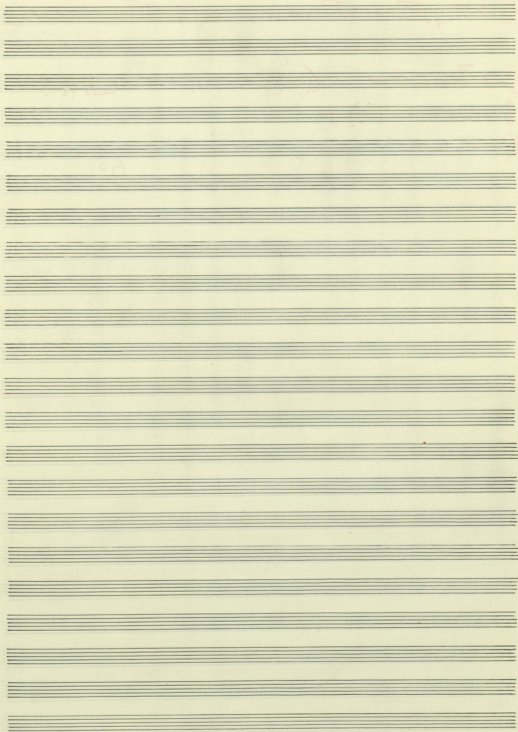

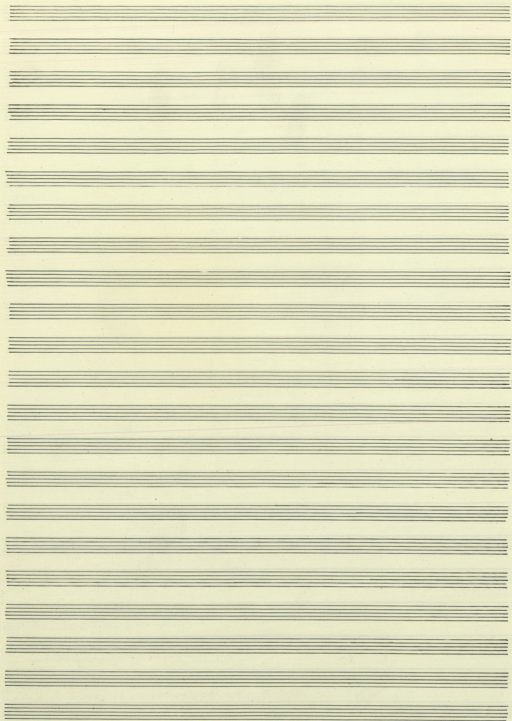

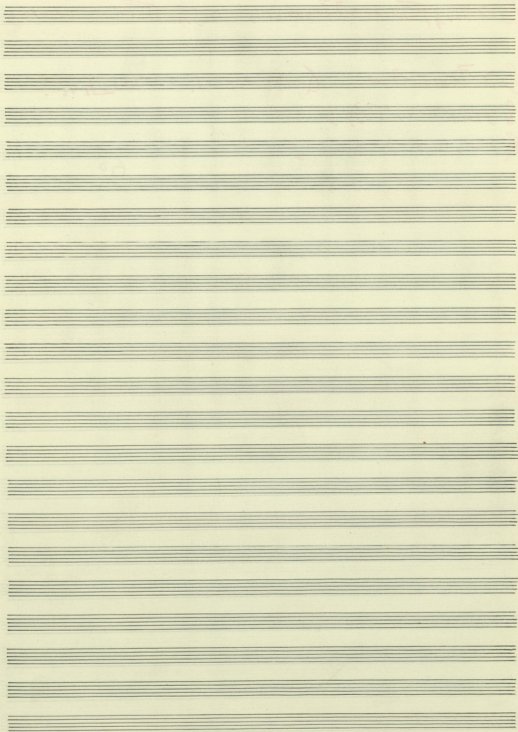

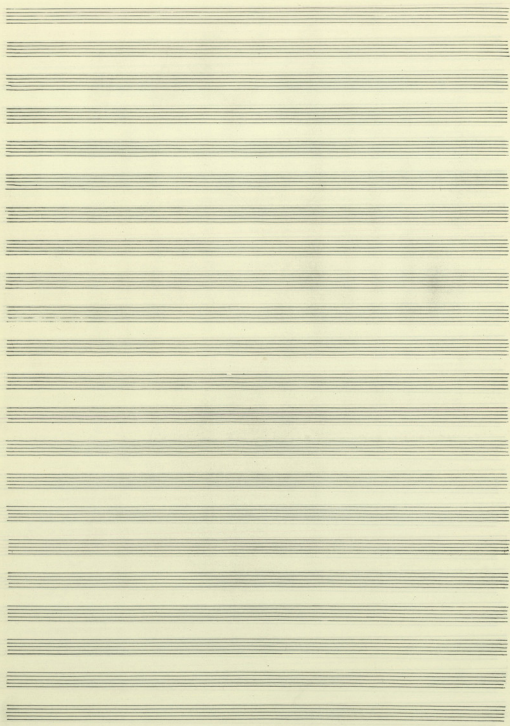

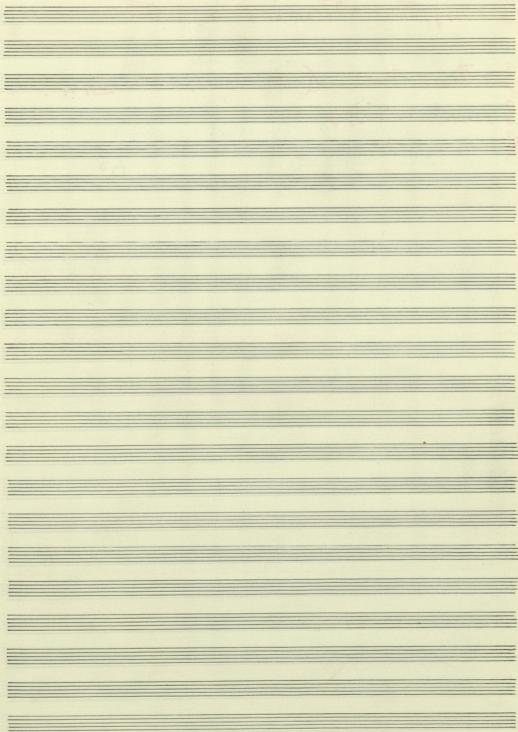

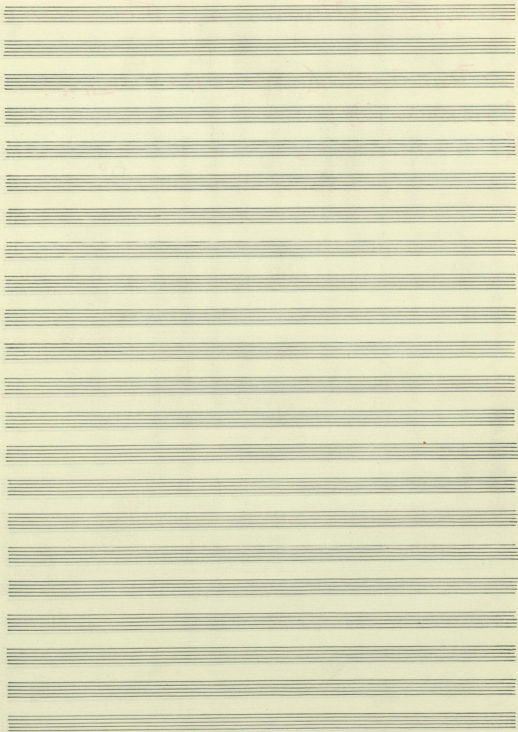

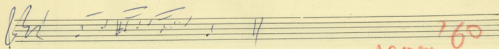
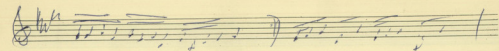

Adm. '60

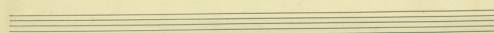
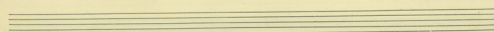
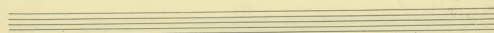
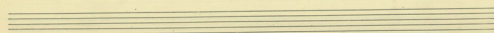
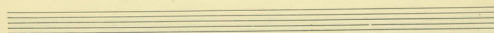
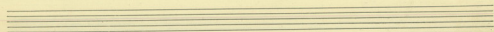
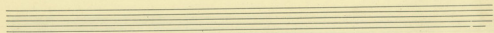
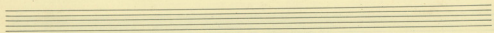
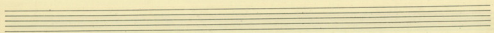
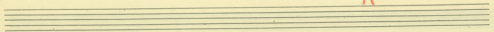

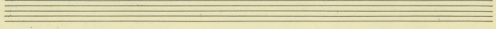
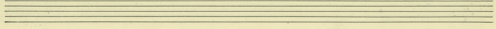
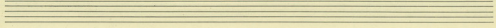
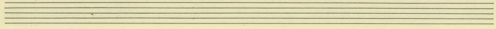
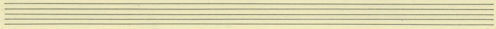
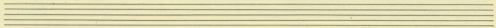
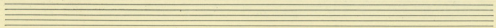
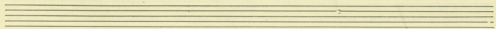
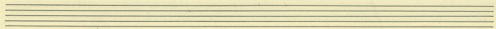
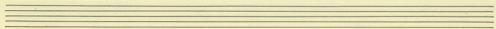
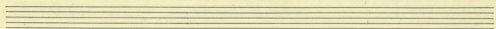
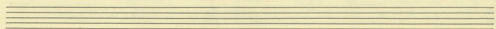

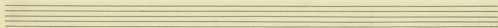
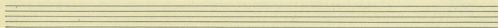
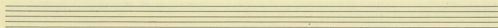
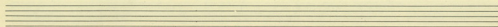
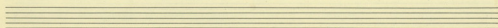
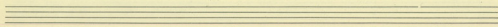
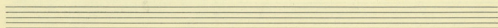
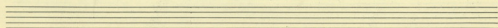
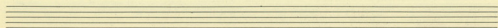
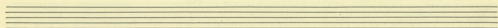
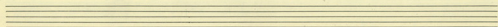
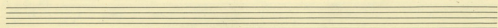

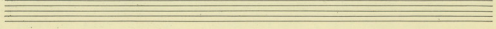
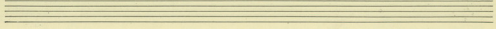
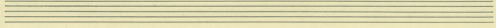
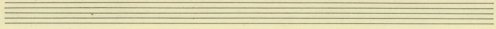
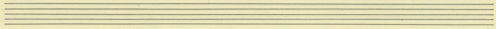
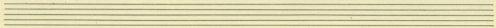
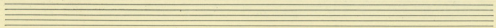
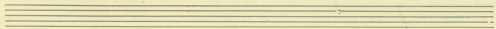
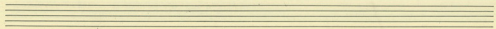
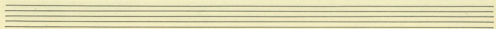
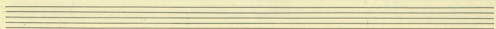
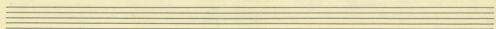

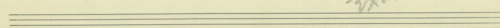
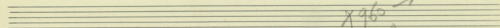
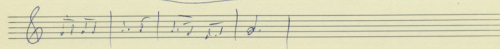
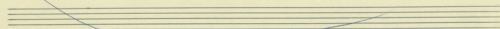
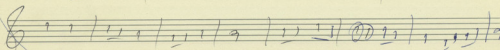
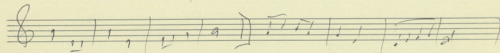
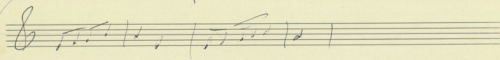
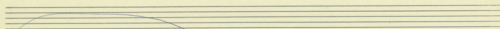
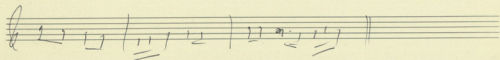
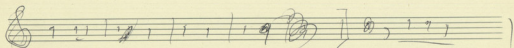
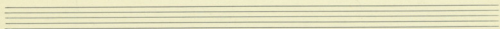
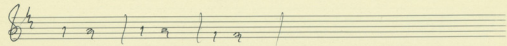
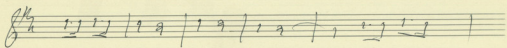
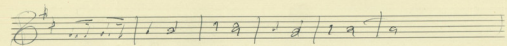

X96 →  
Bach

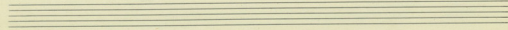
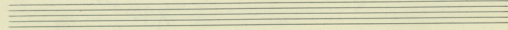
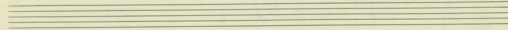
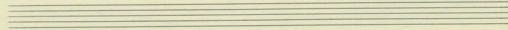
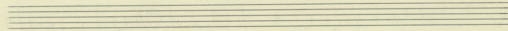
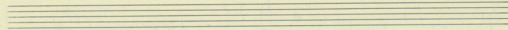
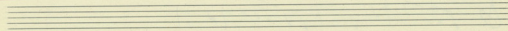
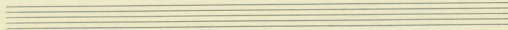
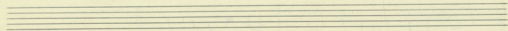
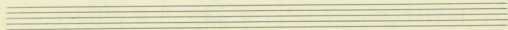
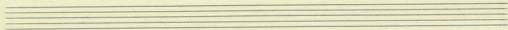
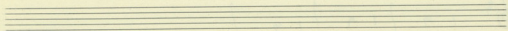
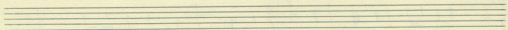
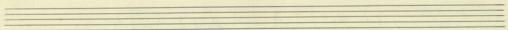

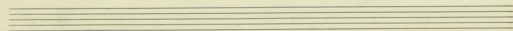
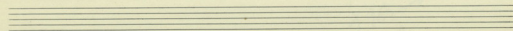
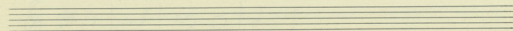
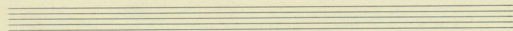
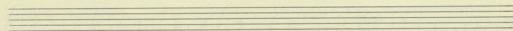
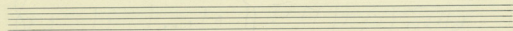
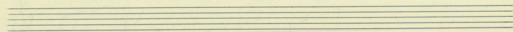
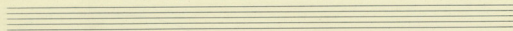
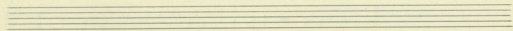
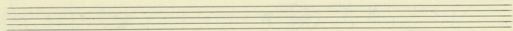
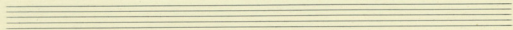
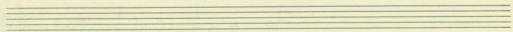
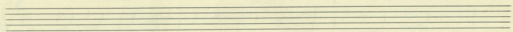
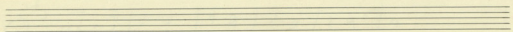

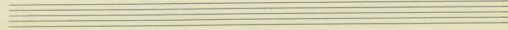
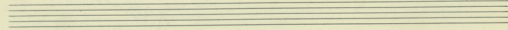
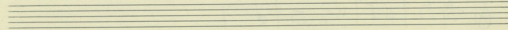
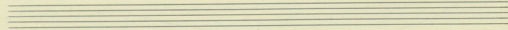
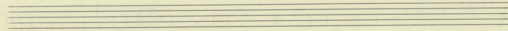
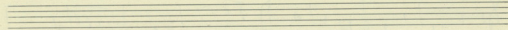
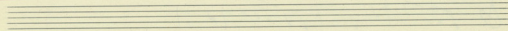
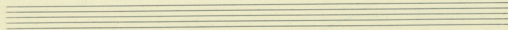
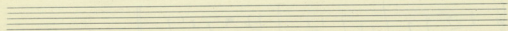
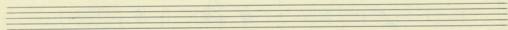
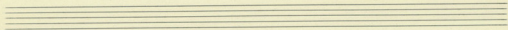
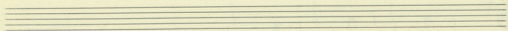
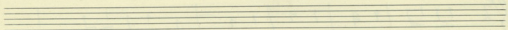
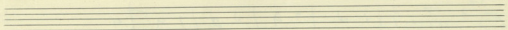

(PARIS 1960) UJIKO EXERCISE

Andante

①

②

③

④ Pedal *turn*

*turn* *dln* *vcl*

⑤

|   |   |   |   |
|---|---|---|---|
| 3 | 2 | 3 | 1 |
| 2 | 1 | 3 | 3 |
| 3 | 2 | 1 | 3 |
| 2 | 1 | 3 | 2 |

①

I

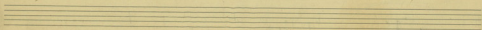
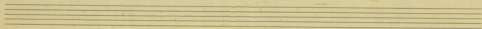
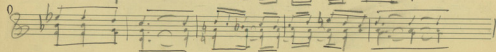
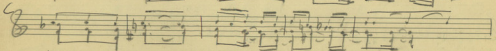
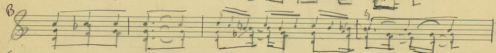
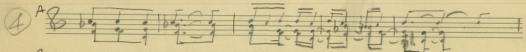
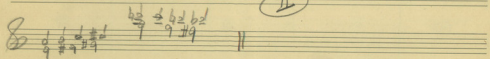
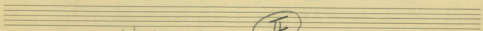
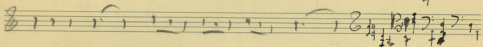
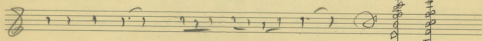
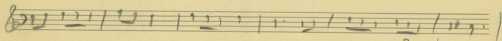
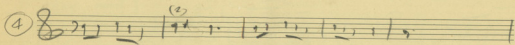
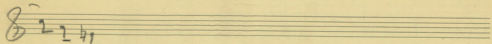
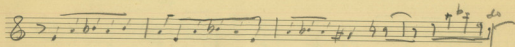

④

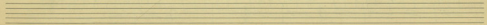
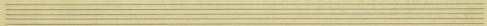
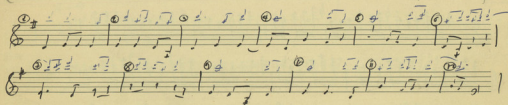
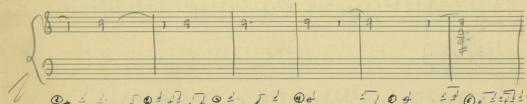
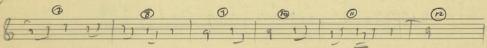
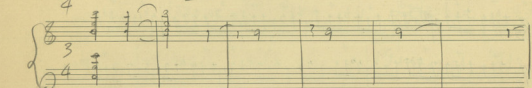
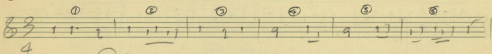
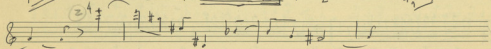
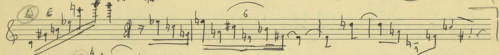
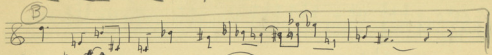
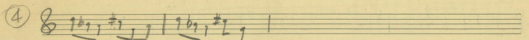

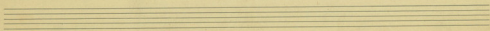

A →

← B

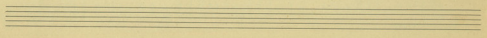
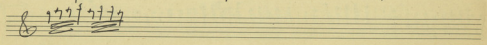
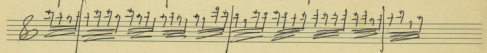
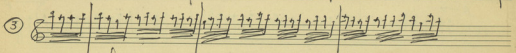
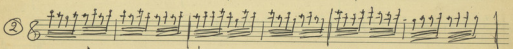
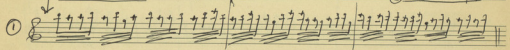
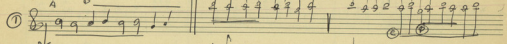
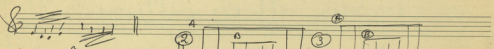
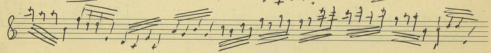
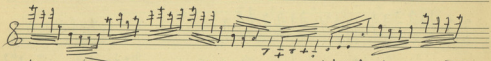
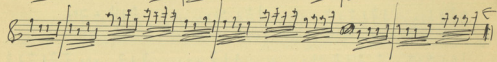
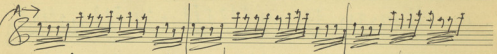
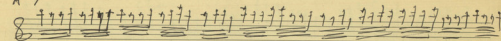

*sol*

*Xpou Ananias*

*sol*

original  
number  
26 - 12

*Mp*

musica d'arte 12-16

Нічкоста

Clarinet  
Soprano  
piano

u s

Empty musical staves at the bottom of the page.

4

LAND AM 40-15  
HOTEL ELY 61-86

1.  $\underline{b_1} \underline{b_2} \underline{b_3} \underline{b_4} \underline{b_5} \underline{b_6} \underline{b_7}$

621-381

2.  $\underline{b_1} \underline{b_2} \underline{b_3} \underline{b_4} \underline{b_5} \underline{b_6} \underline{b_7}$

A A A A  
1 1 1 1  
b2 b2 b2 b2

3.  $\underline{b_1} \underline{b_2} \underline{b_3} \underline{b_4} \underline{b_5} \underline{b_6} \underline{b_7}$

b2 b3 b4 b5 b6 b7

b2 b3 b4 b5 b6 b7

(15) (15) (15)

4.  $\underline{b_1} \underline{b_2} \underline{b_3} \underline{b_4} \underline{b_5} \underline{b_6} \underline{b_7}$

(2)

5.  $\underline{b_1} \underline{b_2} \underline{b_3} \underline{b_4} \underline{b_5} \underline{b_6} \underline{b_7}$

6.  $\underline{b_1} \underline{b_2} \underline{b_3} \underline{b_4} \underline{b_5} \underline{b_6} \underline{b_7}$

621-381

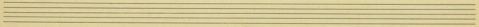
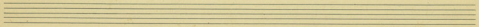
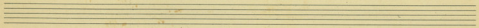
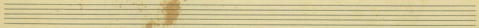
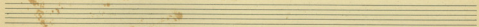
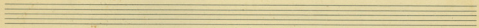
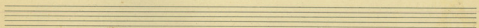
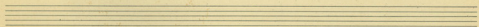
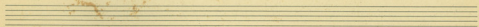
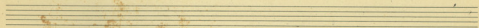
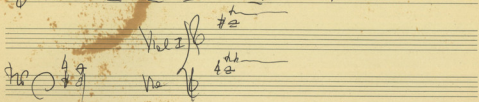
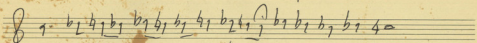
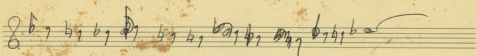

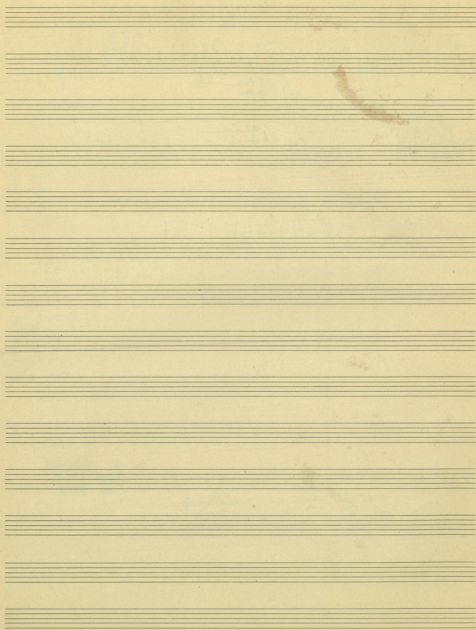

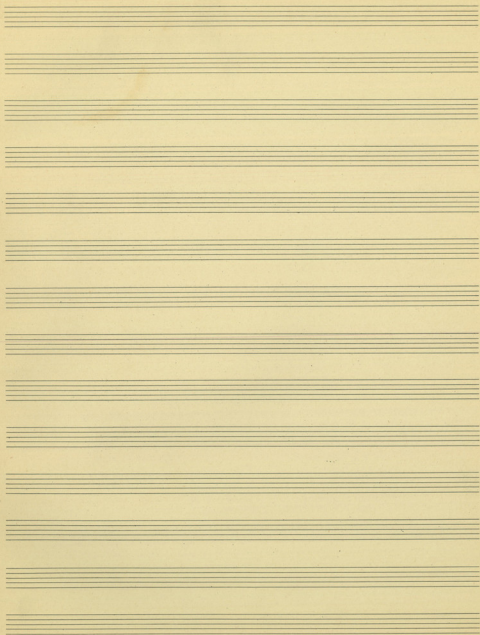

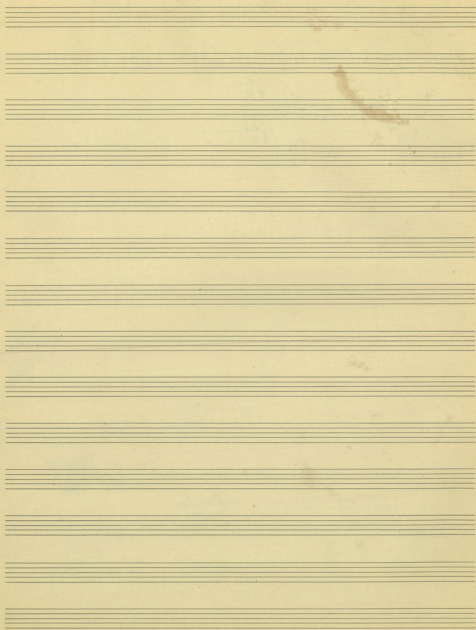

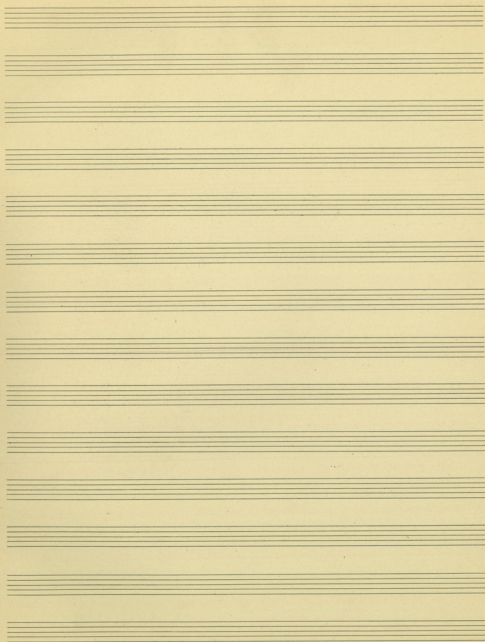

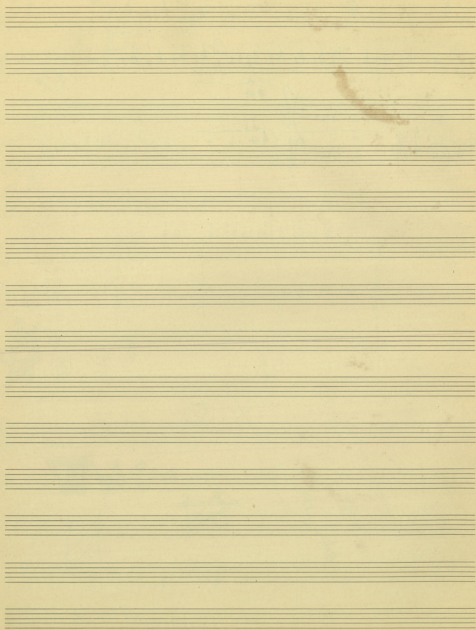

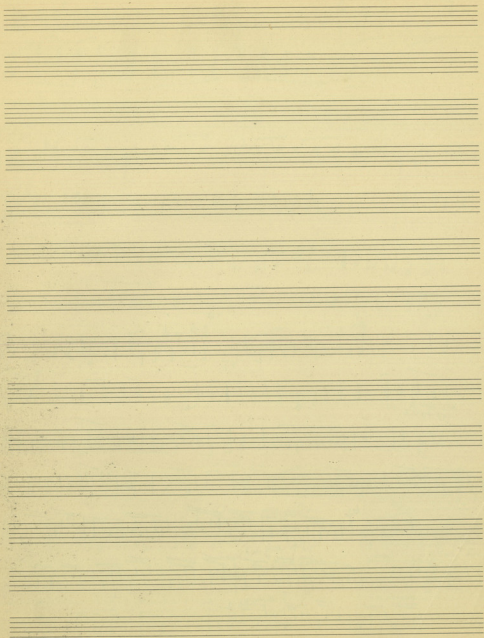

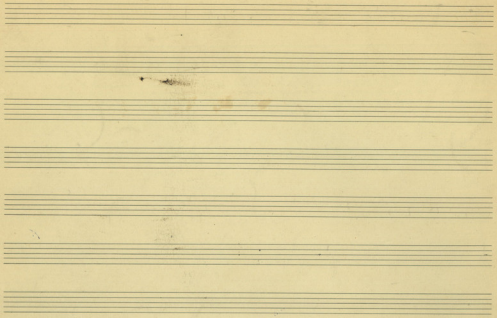

(A)

(A) *Allegretto (Andantino)*

*Ex. 24*  
1960

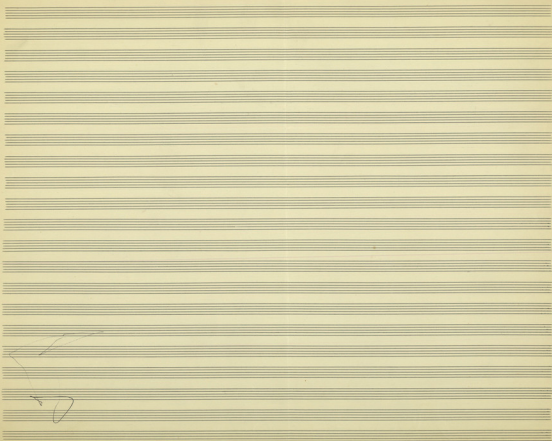

Eep  
 The above has sex  
 2/1/20

22

EPIDURIANO  
M. ORCHESTRA

2 Trompeten in Sib

Grave

SOLO PIANO

Grave

Violini I

Grave

2 Flauti

2 Trompet.

PiANO Solo

Violini I

Grave

Somebody

pp

2nd

cast

Piano Solo

I Viol

II Viol

Viola

Cello

C.B.

2

I Viol

II Viol

Viola

Cello

C.B.

Piano Solo

Viol. I

Viol. II

Viola

Celli

C.B.

3

3

Piano Solo

Viol. I

Col.

C.B.

*mf* *ccca* *ff*

*all* *Tempo*

Piano Solo

Piano Solo

*dim* *pp*

# ΠΕΝΕΤΟΛΟ

Ανδρική  
ΧΑΝΙΑ

→ ΜΠΟΥΝΑΖΙ

ΕΠΙΤΑΦΙΟΣ (Μα)  
ΕΠΙΤΑΦΙΑ (Μα)  
ΑΠΟΤΑΚΤΕΣ (Χα) Αύριο με βίβλος Χα  
Αύριο (Χα) Μίτς (Χα)

Μαργαρίτα (Γα)  
Μωταί Μα  
ΕΙΧΑ ζωίζης Μα.  
Ακαγυζή (Μα)  
Χορτιά Μα.

Γαρίνι οί πορνί Μα (Σα)  
Ασκήρι παρτα Μα.

Πολιά Σοφία (Ντ)  
Ανατόρι (Μα)  
Νέτροπιπ (Ντ)

Εν κοίτις παλίστα (Μα)  
Παλαφίνης (Μα)

Πρωτο Αβίλι  
Κοκκινίσι  
Ευριμαγί Σαλαμ  
Γαρί παρτα μαγ. 2

ΠΑΝΤΑ  
Αγίου Π

ΚΥΡΟΣ - ΚΩΡΑΚΟΣ  
Κυρής Εραγής 1 βίβλ

JANAEINO  
Ο ΧΙΟΣ ΝΧΑΜΠΑΝΑΧΙ  
ΣΤΕΦΑΝΟΣ ΤΩ  
ΤΩ ΧΑΡΟ ΟΥ ΑΥΡΟ  
ΤΩ ΚΑΤΑΒΙ  
ΣΤΙΛΑΡΗΣ Η ΕΝ ΠΟΛΙ  
ΜΗ ΑΥΡΑΝ  
ΤΩ ΕΠΙΤΑΦ  
ΝΙ ΓΑΙΤΟΣ  
ΝΑΥΟΕΙΣΤΟ

ΧΡΗΣΟΔΟΣ  
Μα ΚΑΙΝΟΣ  
ΒΡΑΧΟΣ-ΒΡΑΧΟ  
ΠΑΡΑΝΟΝΟ  
ΜΕΤΑΝΑΕΤΗΣ

Δημήτριος (Ντ)  
Ευθύμιος με παρτα  
Σωμ Π. Αβίλι

ΣΕΒΑΣΤΟΣ  
Σαββαίβραβ  
Μορμ Π. Λαυράσι Μα  
ΠΡΑΧΙ ΟΝ ΕΥΧΥΘΟΝΟΙ  
Αραστούνα

ΝΕΚΡΟΣ  
ΑΒΕΝΤΟΣ

ΣΟΝΑΤΙΝΑ  
ΑΠΟ ΣΟΝΑΤΙΝΑ  
ΠΙΣΤΗ  
ΜΑΝΙΣΟΥΚΙΑ

I have been thinking of you  
 and how much I love you  
 and how much I miss you  
 and how much I need you  
 and how much I want you  
 and how much I hope you  
 and how much I pray for you  
 and how much I love you  
 and how much I miss you  
 and how much I need you  
 and how much I want you  
 and how much I hope you  
 and how much I pray for you

I have been thinking of you  
 and how much I love you  
 and how much I miss you  
 and how much I need you  
 and how much I want you  
 and how much I hope you  
 and how much I pray for you  
 and how much I love you  
 and how much I miss you  
 and how much I need you  
 and how much I want you  
 and how much I hope you  
 and how much I pray for you

ΠΡΟΓΡΑΜΜΑ 1

Μαγιστρία Μαγιστρία (Μα.)

Το Πάρισμα (Μα.)

Ο Μπάρζο (Χατ) (Χατ)  
Ο Μπάρζο (Χατ) (Χατ)

Ο Μπάρζο  
Κατ...  
Εκτίμ...  
Επίση...  
Επίση...  
Επίση...  
Επίση...  
Επίση...

ΤΑ ΕΠΙΠΑΝΙΑ (Μα.)

(12)

ΠΡΟΓΡΑΜΜΑ 2

Βραχ-βραχ

Παράση

το καράβι

οι Σίμους

Ναυαγία (Ναυ.)

Το επίση χαρτί

Μεταγραφή (Ναυ.)  
Παίσι

ΑΡΧΙΝΕΑΡΣ

Μετα (Μα.)

Χατ (Μα.)

Ο αγώνι παύση (Μα.)

Επίση...  
Αναγνώρι (Μα.)

(13)

ΠΡΟΓΡΑΜΜΑ 3

Επιση...  
Επίση...

1 Δραστηρία (Μα.)  
Πάριση... (Μα.)  
Χατ... (Μα.)

2 Το Μπάρζο (Ναυ.)  
Αναγνώρι... (Ναυ.)  
Το χαρτί... (Μα.)  
Μετα... (Μα.)

3 ΑΝΟΤΑΚΤΟΣ ΧΑΤΣΟΣ (13)

ΠΡΟΓΡΑΜΜΑ 4

2 Μπάρζο (Μα.)

1 Ξίση... (Μα.)

4 Αναγνώρι (Ναυ.)

3 Πάριση (Ναυ.)

ΕΠΙΠΑΝΙΑ (Μα.)

οι Αγγλ...  
ο χαρτί...

(12)

ΠΡΟΓΡΑΜΜΑ 5

Ο Μπάρζο

Αναγνώρι

Μετα...  
Κοινωνία

Το ΝΕΚΟ ΑΔΕΛΦΟΣ

(12)

1912  
1913

1914  
1915  
1916  
1917  
1918  
1919  
1920  
1921  
1922  
1923  
1924  
1925  
1926  
1927  
1928  
1929  
1930  
1931  
1932  
1933  
1934  
1935  
1936  
1937  
1938  
1939  
1940  
1941  
1942  
1943  
1944  
1945  
1946  
1947  
1948  
1949  
1950  
1951  
1952  
1953  
1954  
1955  
1956  
1957  
1958  
1959  
1960  
1961  
1962  
1963  
1964  
1965  
1966  
1967  
1968  
1969  
1970  
1971  
1972  
1973  
1974  
1975  
1976  
1977  
1978  
1979  
1980  
1981  
1982  
1983  
1984  
1985  
1986  
1987  
1988  
1989  
1990  
1991  
1992  
1993  
1994  
1995  
1996  
1997  
1998  
1999  
2000  
2001  
2002  
2003  
2004  
2005  
2006  
2007  
2008  
2009  
2010  
2011  
2012  
2013  
2014  
2015  
2016  
2017  
2018  
2019  
2020  
2021  
2022  
2023  
2024  
2025

1912  
1913  
1914  
1915  
1916  
1917  
1918  
1919  
1920  
1921  
1922  
1923  
1924  
1925  
1926  
1927  
1928  
1929  
1930  
1931  
1932  
1933  
1934  
1935  
1936  
1937  
1938  
1939  
1940  
1941  
1942  
1943  
1944  
1945  
1946  
1947  
1948  
1949  
1950  
1951  
1952  
1953  
1954  
1955  
1956  
1957  
1958  
1959  
1960  
1961  
1962  
1963  
1964  
1965  
1966  
1967  
1968  
1969  
1970  
1971  
1972  
1973  
1974  
1975  
1976  
1977  
1978  
1979  
1980  
1981  
1982  
1983  
1984  
1985  
1986  
1987  
1988  
1989  
1990  
1991  
1992  
1993  
1994  
1995  
1996  
1997  
1998  
1999  
2000  
2001  
2002  
2003  
2004  
2005  
2006  
2007  
2008  
2009  
2010  
2011  
2012  
2013  
2014  
2015  
2016  
2017  
2018  
2019  
2020  
2021  
2022  
2023  
2024  
2025

2006  
2007  
2008  
2009  
2010  
2011  
2012  
2013  
2014  
2015  
2016  
2017  
2018  
2019  
2020  
2021  
2022  
2023  
2024  
2025

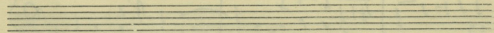
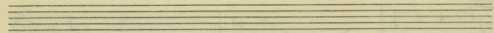
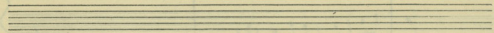
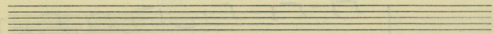
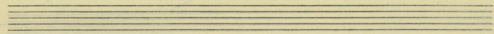
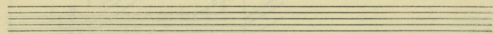
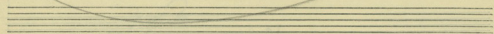
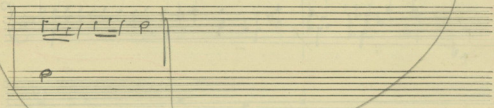
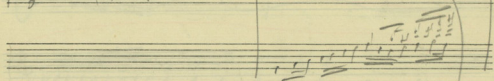
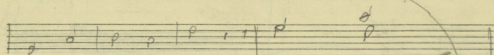
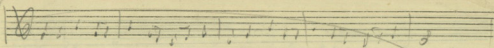

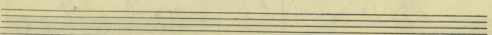
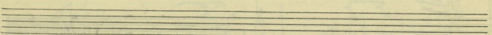
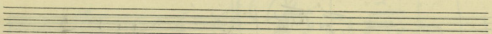
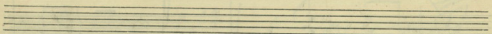
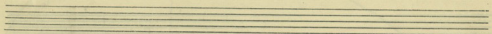
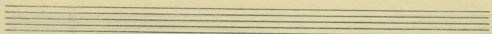
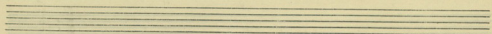
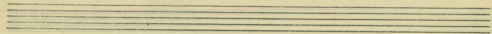
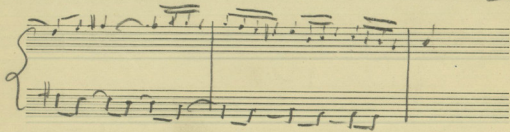
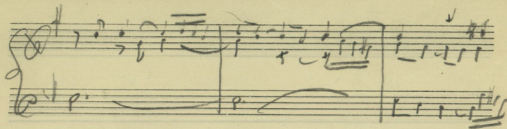

A single staff of handwritten musical notation with several notes and rests.

A single staff of handwritten musical notation with several notes and rests.

A single staff of handwritten musical notation with several notes and rests.

A single staff of handwritten musical notation with several notes and rests.

A single staff of handwritten musical notation with several notes and rests.

Homage '60

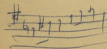
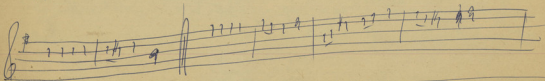
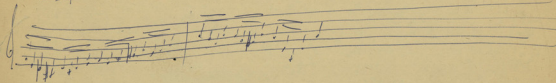
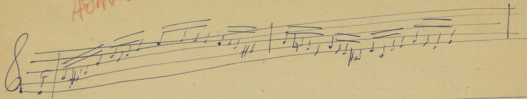

2  
Epphonia

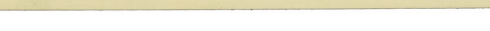
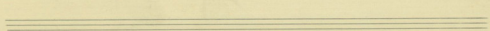
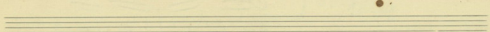
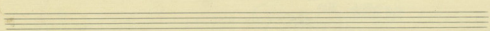
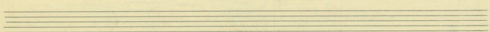
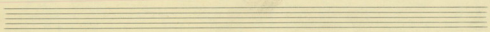
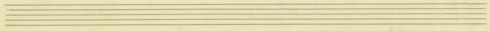
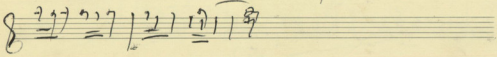
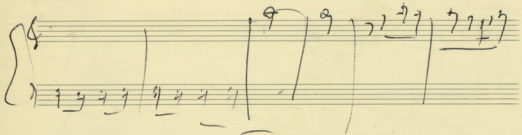
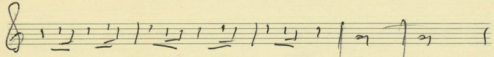
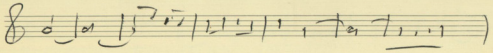

Handwritten text annotations in the lower section of the page, including the words "Aman" and "Kaman" written in a stylized, cursive script. There are also some scribbled-out lines and a circled 'A'.

Ena nita pa o o o o o

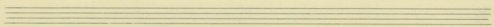
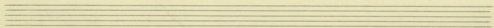
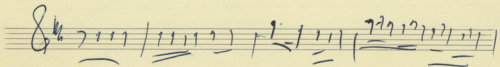
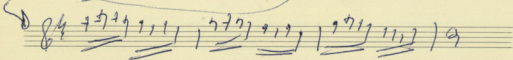
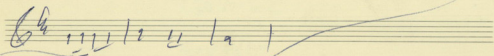
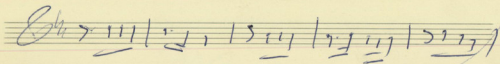
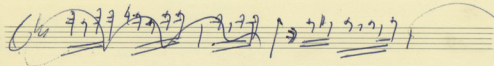
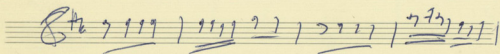
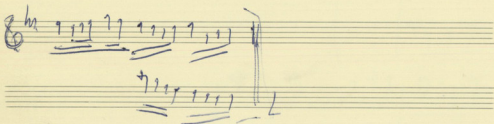
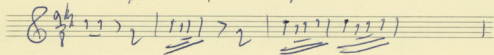

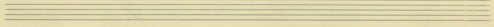
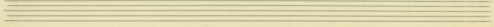
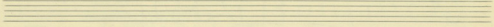
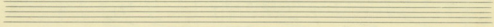
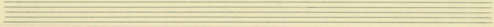
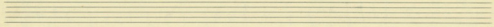
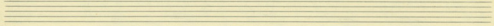
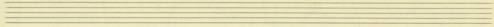
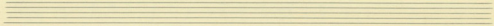
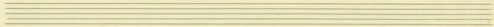

# XABARA BEEZ

8# 1 9 1 | 2 1 3 | 9 | 9 | 1 1 1 2 1 1 | 9 - |

## ΣΙ ΑΟΥΣ ΤΑΥΝ ΝΕΤΑ ΜΑΣΟΡΑ ΕΛΕΟΥΣΑ

8# 1 . 5 | 5 5 5 5 | 5 5 5 5 | 5 5 5 5 |

2<sup>na</sup> 0<sup>is</sup> 0<sup>i</sup> 0<sup>i</sup> 0<sup>i</sup> 0<sup>i</sup> 0<sup>is</sup> 0<sup>is</sup> 0<sup>is</sup> — 0<sup>i</sup> 0<sup>is</sup> 0<sup>is</sup>

8# 5 5 5 5 | 5 5 5 5 | 5 5 5 5 | 5 5 5 5 |

0<sup>i</sup> 0<sup>is</sup> 0<sup>is</sup> — 0<sup>i</sup> 0<sup>i</sup> 0<sup>is</sup> 0<sup>i</sup> 0<sup>is</sup> 0<sup>is</sup> 0<sup>is</sup> 0<sup>is</sup>

8# 5 5 5 5 | 5 5 5 5 | 5 5 5 5 | 5 5 5 5 |

0<sup>i</sup>

8# 5 5 5 5 | 5 5 5 5 | 5 5 5 5 | 5 5 5 5 |

8# 5 5 5 5 | 5 5 5 5 | 5 5 5 5 | 5 5 5 5 |

8# 9 1 1 | 2 1 2 2# | 1 1 1 1 9 |

EXEDIA  
1966

infernal. δι' ἡμᾶς δι' ἡμᾶς ὑποπόσει.

9

M

① ПЕСНЯ ПИЛАТОВА ХРИЗОСТОМОВ

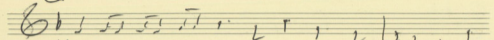

Колчане. ах ах - ах ах ах ах ах ах -

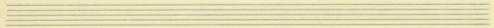
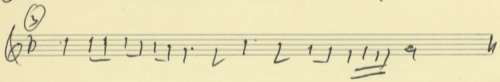
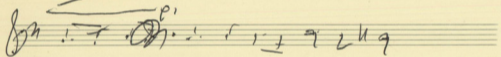
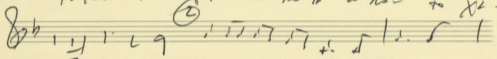

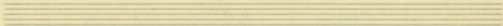
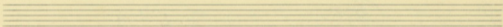
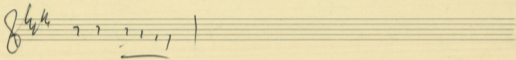
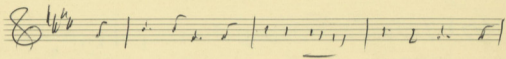

*no no noia*

25.X.67  
Penny

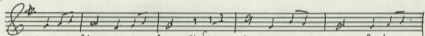

ka re kay di pad ni povi - to Sape era era pa - ra du di.

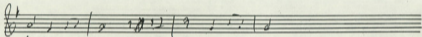

to es pa- xi

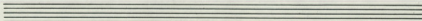
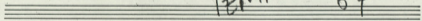
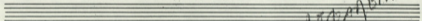

TENIKH ARABELA  
'67

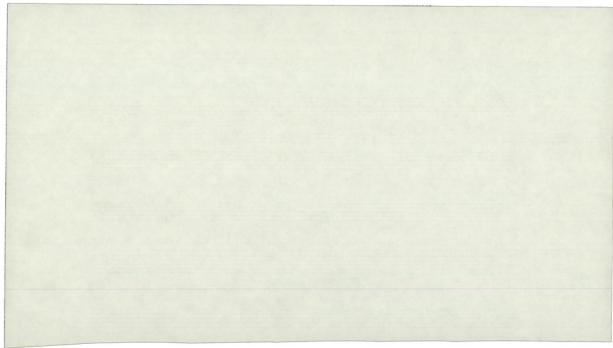

9.

Non vidi tui quoniam tu venisti a transmarinis  
 Non vidi tui quoniam tu venisti a transmarinis

FENIXA AEFANEA  
 1967

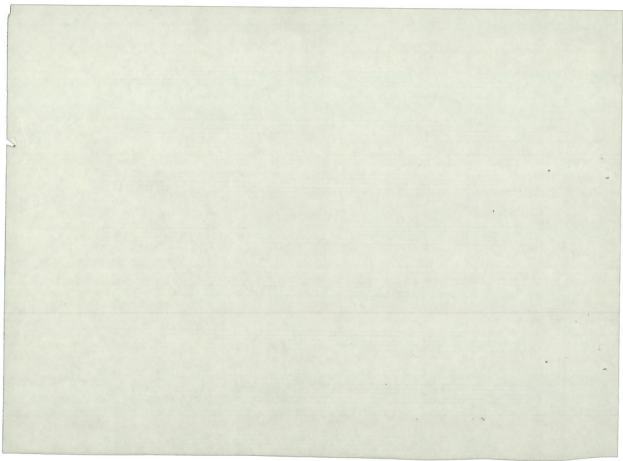

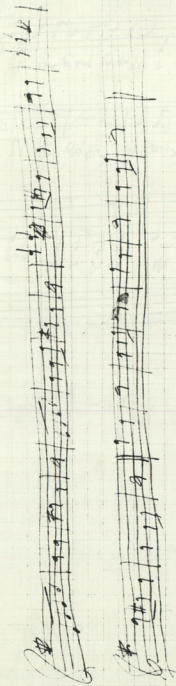

MES' d'air<sup>2</sup> d'air<sup>2</sup> d'air<sup>2</sup> d'air<sup>2</sup> d'air<sup>2</sup>

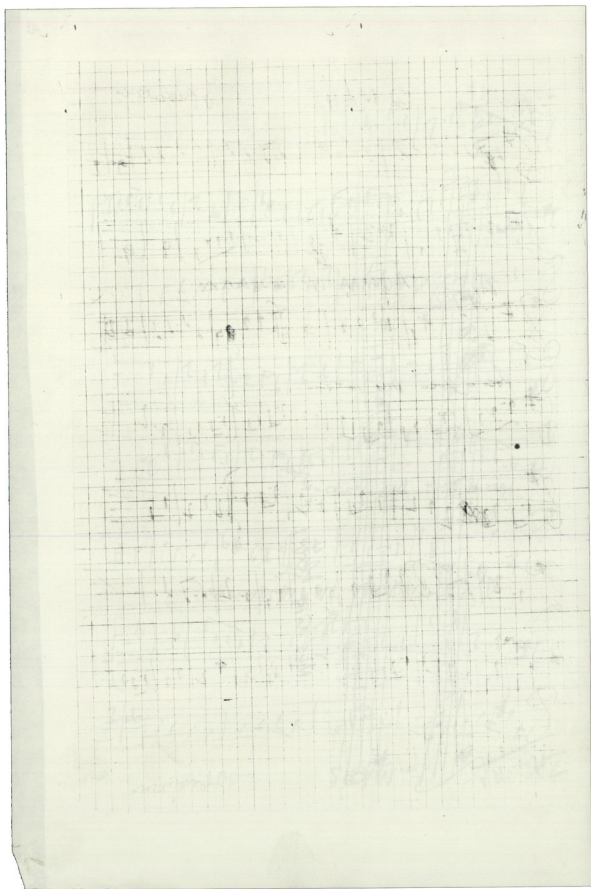

Ελληνικά ΕΡΓΑΤΙΚΑ ΜΟΥΣΙΚΑ 5. 2. 48

Ο Κόσμος των Ελλήνων είναι η γη μας

Ροή της ζωής γεννάει βίβραση - ης ζωής

Εστω βίβραση ης ζωής ης ζωής

F#

ZARUNA

MAHS

Gravissimo

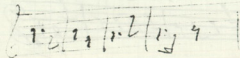
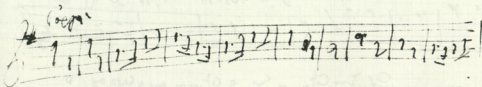
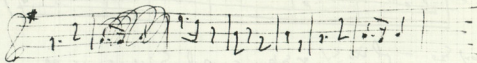
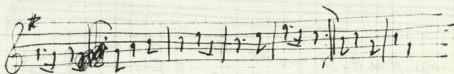
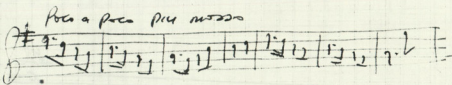
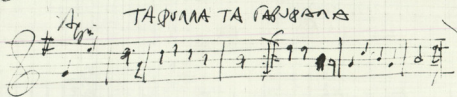
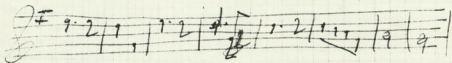
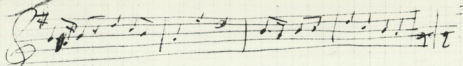

Handwritten text, possibly a title or name, written vertically.

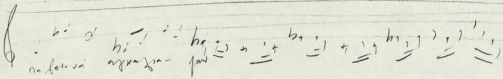
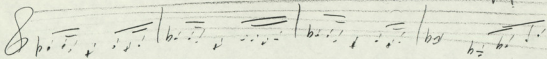

ZATBUNA

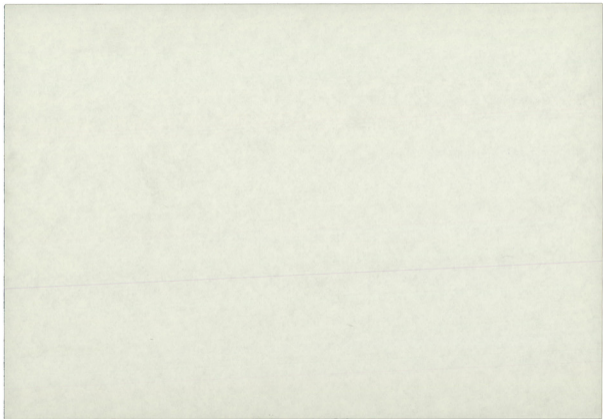

Sol

B

Do sol  
Pa sol

ZATOUNA

C

Do si la fa re sol pa do  
si la fa re sol la si la si

D

Pa sol pa do sol do sol pa do  
ce pa do pa do

E

sol re sol pa sol do  
do sol do sol

F

do re sol  
sol re sol

G

sol re sol do re sol  
do re pa re do re do re la sol

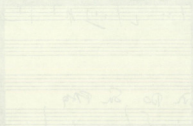

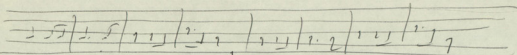

Handwritten text below the musical staff, possibly lyrics or a transcription of the notes.

Exepto  
Zatoum

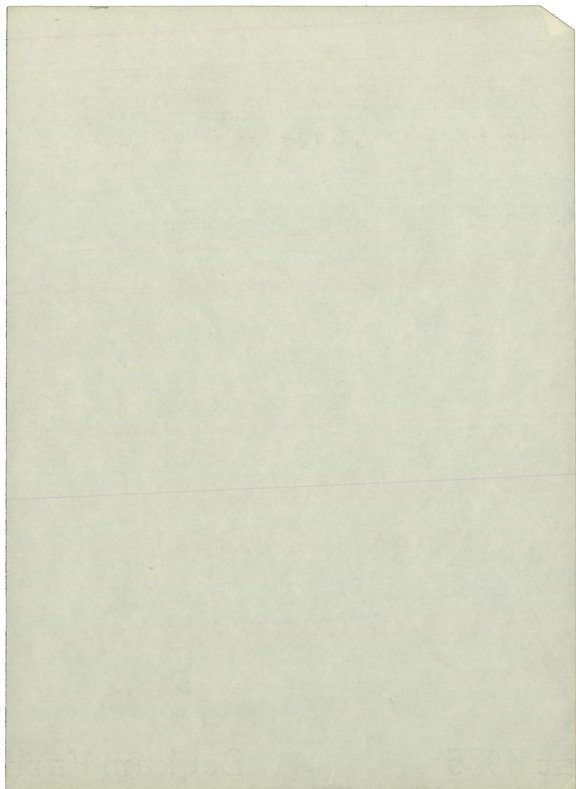

2 Min. I mino Umko

EG ja tei ja pi on on xo ra. ko pa na on ta  
 ju. Sia ne otta ta ju bi ot ta  
 auv na on q/4 a ju m  
 A on ta ta tin  
 nia m. ta on xo ju ka - ta - bu - - - va mi.  
 na xo ju on kar la ei ju ven ta d. ju va va

THE-A-TA-HE-TO-BO-TA-MI KA-DE-TO-NOS-DEU-CA-VELL THE-A-TA-NUS

CO-BO-TA-MI-KA-DE-TO-NOS-DEU-CA-VELL HU-HE-RE-DE-NA

Sol# min.

SI TO NOS

ZATOUNA

Handwritten text at the top of the page, possibly a title or reference number, which is mostly illegible.

A set of five empty musical staves.

A set of five empty musical staves.

A set of five empty musical staves.

A set of five empty musical staves.

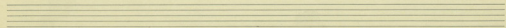
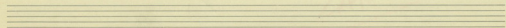
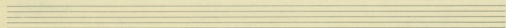
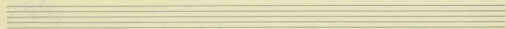
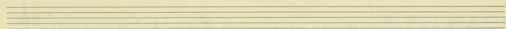
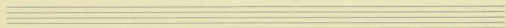
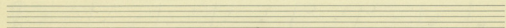
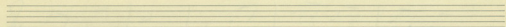
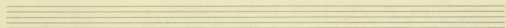
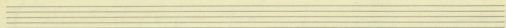
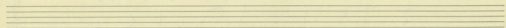
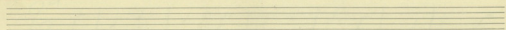

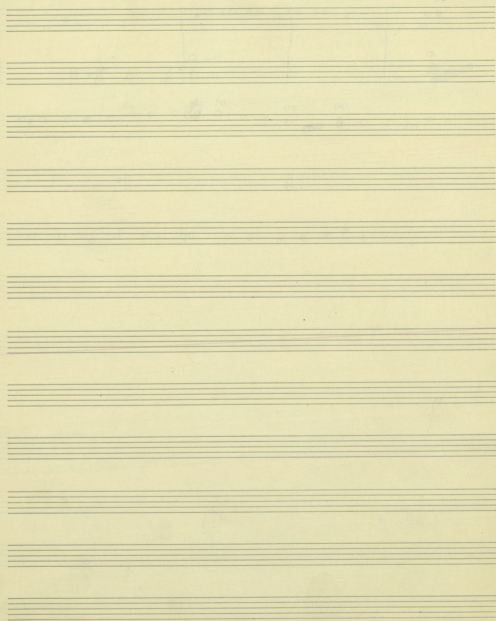

Key markings and annotations include:

- Оригинал** (Original) and **Оригинал** (Original) at the top of the first two staves.
- Коррек** (Correction) written vertically on the left side of the third staff.
- А) Коррек** (Correction A) and **Б) Оригинал** (Original B) written above the fourth and fifth staves.
- Коррек** (Correction) written above the sixth staff.
- Коррек** (Correction) written above the seventh staff.
- Коррек** (Correction) written above the eighth staff.
- Коррек** (Correction) written above the ninth staff.
- Коррек** (Correction) written above the tenth staff.
- Коррек** (Correction) written above the eleventh staff.
- Коррек** (Correction) written above the twelfth staff.
- Коррек** (Correction) written above the thirteenth staff.
- Коррек** (Correction) written above the fourteenth staff.
- Коррек** (Correction) written above the fifteenth staff.
- Коррек** (Correction) written above the sixteenth staff.
- Коррек** (Correction) written above the seventeenth staff.
- Коррек** (Correction) written above the eighteenth staff.
- Коррек** (Correction) written above the nineteenth staff.
- Коррек** (Correction) written above the twentieth staff.
- Коррек** (Correction) written above the twenty-first staff.
- Коррек** (Correction) written above the twenty-second staff.
- Коррек** (Correction) written above the twenty-third staff.
- Коррек** (Correction) written above the twenty-fourth staff.
- Коррек** (Correction) written above the twenty-fifth staff.
- Коррек** (Correction) written above the twenty-sixth staff.
- Коррек** (Correction) written above the twenty-seventh staff.
- Коррек** (Correction) written above the twenty-eighth staff.
- Коррек** (Correction) written above the twenty-ninth staff.
- Коррек** (Correction) written above the thirtieth staff.
- Коррек** (Correction) written above the thirty-first staff.
- Коррек** (Correction) written above the thirty-second staff.
- Коррек** (Correction) written above the thirty-third staff.
- Коррек** (Correction) written above the thirty-fourth staff.
- Коррек** (Correction) written above the thirty-fifth staff.
- Коррек** (Correction) written above the thirty-sixth staff.
- Коррек** (Correction) written above the thirty-seventh staff.
- Коррек** (Correction) written above the thirty-eighth staff.
- Коррек** (Correction) written above the thirty-ninth staff.
- Коррек** (Correction) written above the fortieth staff.
- Коррек** (Correction) written above the forty-first staff.
- Коррек** (Correction) written above the forty-second staff.
- Коррек** (Correction) written above the forty-third staff.
- Коррек** (Correction) written above the forty-fourth staff.
- Коррек** (Correction) written above the forty-fifth staff.
- Коррек** (Correction) written above the forty-sixth staff.
- Коррек** (Correction) written above the forty-seventh staff.
- Коррек** (Correction) written above the forty-eighth staff.
- Коррек** (Correction) written above the forty-ninth staff.
- Коррек** (Correction) written above the fiftieth staff.

The score concludes with a large, stylized signature or mark at the bottom right, which appears to be "Коррек" (Correction) written in a decorative, calligraphic style.

Коррек  
 1) ДЕРЖАВА  
 2) СОННА  
 3) ИТАЛИА  
 4) ЕДИНА

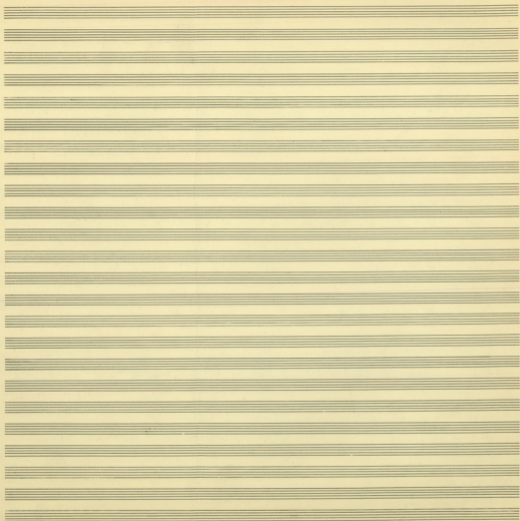

Tenore

