

ΠΡΕΛΟΥΔΙΟ-ΠΕΝΙΑ
ΧΟΡΟΣ

Handwritten signature

ΠΡΕΛΟΥΔΙΟ

Andante

Andantino

ΠΕΝΙΑ

Alto Molto

mf *sempre crescendo*

mf et cresc. *pizz.* *arco*

cres. *ce n.* *pp cresc. molto* *FF*

cresc. molto *FF* *Meno mosso*

Tempo *add.*

cres. *cen.* *do*

FFF

pp leggero

- Staff 1:** Starts with a circled 'K' and a '3' above a chord. Dynamics include *F pp* and *F pp*.
- Staff 2:** Features a circled 'N', a circled '11', and a circled '3'. Includes markings for *pizz*, *arco*, and *pp*.
- Staff 3:** Includes a circled 'N', a circled 'III', and a circled '3'. Dynamics range from *pp cresc. FF* to *FF*.
- Staff 4:** Includes a circled 'III' and a circled '3'. Dynamics include *MF* and *F sempre*.
- Staff 5:** Ends with a circled '3' and a circled '9'. Includes a circled '3' and a circled '9'.

- Staff 1:** Starts with a circled 'N' and a circled '11'. Includes markings for *arco*, *poco an.*, *poco cresc.*, and *acc.*.
- Staff 2:** Includes a circled 'P' and a circled '11'. Dynamics include *ff* and *FFF*.
- Staff 3:** Includes a circled 'P' and a circled '11'. Dynamics include *ff* and *FFF*.

At the bottom of the page, there are two short musical phrases:

- Phrase 1:** Labeled *Pizz.* and *Tenor*. It starts with a circled 'P' and a circled '11'.
- Phrase 2:** A short melodic line.

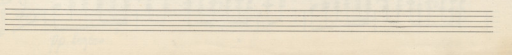
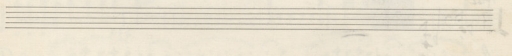
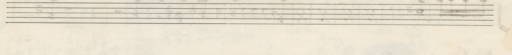
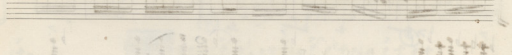
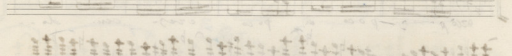
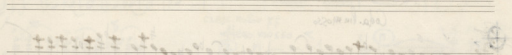
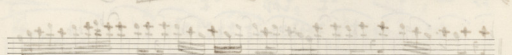
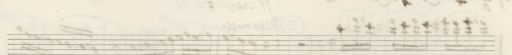
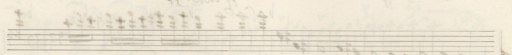
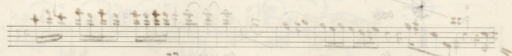
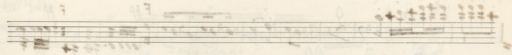

L. M. 1900

VIOLINO I
ΠΡΕΣΒΥΤΙΟ-ΠΕΝΙΑ
ΧΟΡΟΣ

ΠΡΕΣΒΥΤΙΟ

M. J. 1900

Andante

Andantino

ΠΕΝΙΑ

ρ μέτρο légers et saccés

arco

Φάρσις

pp cresc — f 3 dim pp cresc — f dim

ppp sempre

ppp sempre

ΤΕΛΟΣ

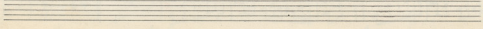
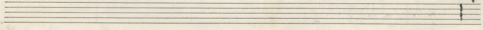
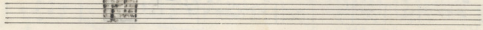
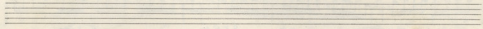
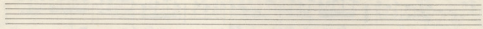
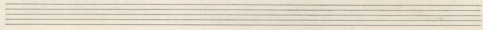
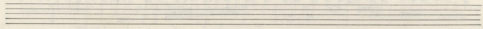
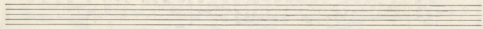
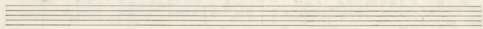
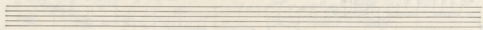
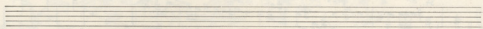
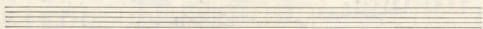

III *Allegro*
W. Hoff

VIOLINO I ΠΡΕΛΟΥΣΤΙΟ - ΠΕΝΙΑ - ΧΟΡΟΣ

Μικ. Γ. Θεοδοσιάδης

- Section 1 (Staff 1-2):** *Andante*, **ΠΡΕΛΟΥΣΤΙΟ**. Dynamics: *ppp*, *dim.*, *sf*. Performance markings: *v*, *shossz*. Circled letter **A** and circled numbers 7, 6, 5.
- Section 2 (Staff 3-4):** *Adiantino*, **ΠΕΝΙΑ**. Dynamics: *ppp*, *pp*. Performance markings: *pizz.*, *arco*, *p*, *molto legato e sfaccato*. Circled letter **A**.
- Section 3 (Staff 5-6):** *Capriccio espressivo*. Dynamics: *pp*, *pp*, *pp*. Performance markings: *v*, *3*, *6*, *5*, *3*, *2*, *1*. Circled letters **B**, **C**, **D**. Includes the word *prezzo*.
- Section 4 (Staff 7-8):** Dynamics: *ppp sempre*, *pp*. Circled letter **E**. Includes the word *sempre*.
- Section 5 (Staff 9-10):** Dynamics: *pp*, *F*, *F*. Performance markings: *pizz.*, *F*. Circled letter **Z**. Includes the word *sempre*.

The piece concludes with the word **Τέλος** at the end of the fourth measure on the fourth staff.

XOPOZ

All. Molto

Teveia

Violino I

27

①

(K)

(A)

(N)

(E)

(II)

Two empty musical staves at the bottom of the page.

Mix. Γ. Θεοδωράκης

ΠΡΕΛΥΔΙΟ

Andante

ΠΕΝΙΑ

Andantino

Φάσμα (B) *espressivo*

ЛИБРАРИЯ
XOPOC
KOPOC

Allo Molt.

sempre crescendo

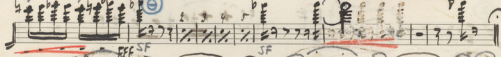
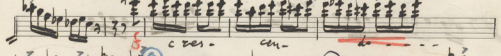
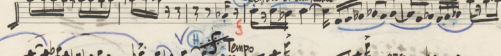
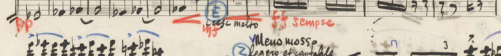
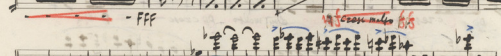
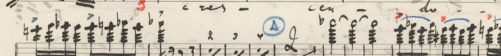
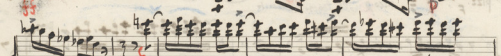
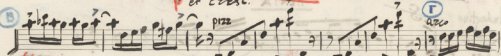
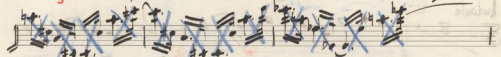

Meno Mosso pp leggero

chrisi

Violino I 30

(A)

I
chrisi
II

mf

mf

(E)

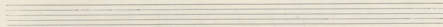
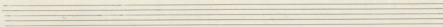
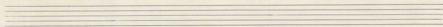
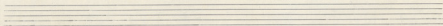
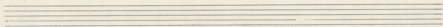

Revidi

Violino I 31

(K) *ppp* *arco* *pp* *Tempo I* *f* *pp* *f* *pp*

(L) *pp* *mf cresc.* *f*

(M) *mf cresc.* *f*

(N) *pp* *mf cresc.* *f sempre*

(O) *pp* *f sempre*

meno mosso

mf *f sempre* *malto*

Coda. poco più mosso

(P) *arco p* *f* *poco* *a poco* *cres.* *cres.* *do*

cres. *FF* *cres.* *do*

FFF

ppp *pp* *Trio*

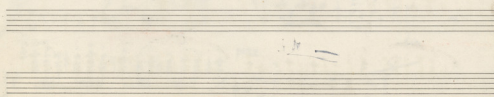

18.11.50

4. Kr. Pap.

ΠΡΕΣΒΥΤΙΟ-ΠΕΝΙΑ

ΧΟΡΟΣ

Mix. Γ. Θεοδοσιάδης

Andante

ppp *dim* *smozz.*

A **B**

Andantino

pizz. *arco* *p molto leggero et staccato*

P *F* *ppp* *mf* *f* *ppp* *mf*

B **A** **E** **Z**

Paprosia *allegro* *dim. molto* *mf* *f* *ppp* *pp* *ppp* *pp*

arco *p molto* *ppp* *pp* *ppp* *pp* *ppp* *pp* *ppp* *pp* *ppp* *pp*

ΧΟΡΟΣ

Allo Molto

- Tempo:** *Allo Molto*
- Key Signature:** Two flats (B-flat and E-flat).
- Time Signature:** 4/4.
- Performance Instructions:** *sempre c. z. e. lento* (written in blue ink).
- Dynamic Markings:** *F* (Fortissimo), *pp* (pianissimo), *fff* (fortississimo), *sf* (sforzando), *ppp* (pianississimo).
- Articulation:** *pizz* (pizzicato), *arco* (arco).
- Structural Markers:** Circled letters *B*, *C*, *D*, *E*, *F*, *G*, *H*, *I*, *K*, *M*, *N*.
- Other Notations:** *V. M. H. 6.*, *leggero e cancellabile v*, *completamente piano*, *rit.* (ritardando), *rit.* (ruba).

mf *FF*

meno mosso

pp *F* *F sempre*

Coda poco più mosso

arco *pp* *F* *pp*

FFF *pp*

Five empty musical staves are provided at the bottom of the page for further notation.

ΠΡΕΛΟΥΔΙΟ - ΜΕΛΙΑ
ΧΟΡΟΣ

ΠΡΕΛΟΥΔΙΟ

Andante *M* *Mvt. Schumann*

♩ 4 *Sempre ppp*

1 2 3 4 5 6 7 8 9

pp *mf* *dim.* *div. p.* *Fp*

ΜΕΛΙΑ

Andantino *S* *mp dim. molto* *pp*

p *pp*

A *Prigiosa* *p* *FINE*

B *Paffia* *div.* *pp* *cresc. molto*

ppp *dim. molto* *F* *pp* *ppp sempre*

C *pp* *ppp sempre*

PRELUDIO

pp
cresc. molto f
dim
FF

da capo
arco
TÉ TÉ No. 5.

X O P O 3

Allegro Molto mf et sempre cresc
F
SF
mf et cresc.
poco a poco cresc. cen. do
FFF
pp
cresc. molto
SFF
SF

Meno mosso

leggero et cantabile

(2)

(H) MF Tempo

poco a poco cresc.

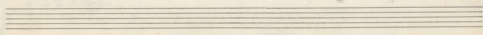

Handwritten text at the top right of the page, possibly a library or collection number.

P (circled in red)

Coda

Fin Mass

Seven empty musical staves at the bottom of the page, with some faint handwritten markings and bleed-through from the reverse side.

ΠΡΕΛΥΝΤΙΟ - ΠΕΝΙΑ
ΧΟΡΟΣ

Andante **4**

Sempre
PPP

ΠΡΕΛΥΝΤΙΟ

Mix. F. Θεοσπορίδης

1 2 3 4 5 6 (a)

pp

1 2 3 4 5 6 7 8

pp

1 2 3 4 5 6 7 8 9

pppppp

ΠΕΝΙΑ

Andantino

P **pp sempre**

pp

(A)

(B) *Paponda* *dr.* **F** *dim molto* **pp** *cresc molto*

(C)

(D)

pppppp

FIVE

ΠΡΕΛΥΤΙΟ-ΠΕΝΙΑ

XOPOS

XOPOS

Meno mosso

Z *M₃* *Tempo* *f* *3*

H *M₃* *F* *p* *dr*

poco a poco cres- cen. *do* *ff* *FFF*

SF *pp* *3* *4* *5* *SS PPP sempre*

K *pp* *cres.* *cen.* *do* **A** *3*

mp *pp* *cres.* *cen.* *do* **(4)**

N *SF* *f* *SF* *SF* *SF* *SF* *SF* *SF* *pizz mf*

arco *pp* *SF* *f* *SF* *SF* *SF* *SF* *SF*

Meno mosso **E** *pp* *pp*

mf *3* *mp* *f*

022-01-0374

ΠΡΕΛΟΥΤΙΟ - ΠΕΝΙΑ
ΧΟΡΟΣ

Mix. Γ. Θεοδωράκης

Andante PPP *Sempre* p ΠΡΕΛΟΥΤΙΟ

pp *mf* *dim.* *div.* *Fp* *pppp*

Andantino mf *dim. molto* ΠΕΝΙΑ *pppp sempre*

pp *pp* *pp* *pppp sempre* *pp cresc. molto* *dim. molto* *pp cresc. molto* *mf*

PRELUDIO - LENTISSIMO

E
ppp sempre
cresc. molto **F** **f** **SF** **dim** **tr** **pizz**

Z
p

da capo
arco *ritardando*

XOPOS

Allo Mollo *mf et sempre cresc.*

1 **F** **SF**

2 **3** **4** **A** **7** **mf et cresc.**

5 **B** **SF** **SF** **mf** **F**

p **pp** *poco a poco cresc e molto*

7 **A** **pp** *cresc molto* **FF** **SF**

E **cresc. molto**

FF **SF** **SF** **SF** **SF** **SF** **SF** **mf**

Evigai

Violino II

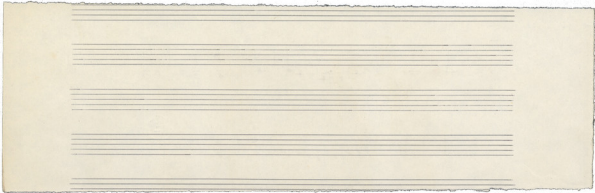

Meno mosso
leggero et cantabile

(Z)

Tempo
(H)

Empty musical staff at the bottom of the page.

Handwritten notes and markings in the top right corner, including a circled number 11 and some illegible text.

⑪ Coda *rit. mosso*

mf *cres* *cen*

cres *cen*

⑫ *fff*

fff *Trio*

Pizz *pp*

Pizz *pp*

ΠΡΕΣΒΥΤΕΡΙΑ

Χορος

And

Violino II

(Δ)

mf

(E)

mf

Meno mosso

legiero at cantabile

(Z)

Tempo

(H)

poco a poco cresc.

do

cresc.

do

arco

Meno mosso

legiero at cantabile

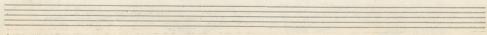

122-11-43/1
S. 141. 4. 1893

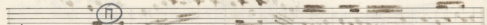

Coda.

piu mosso

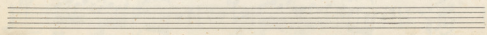
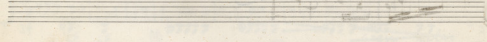
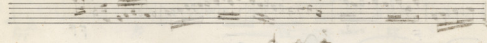
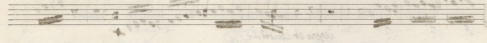
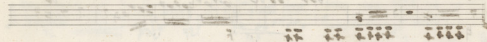
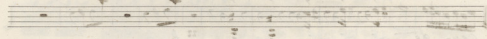
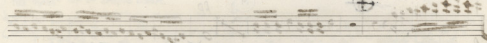
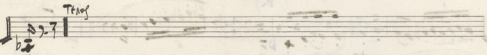
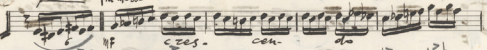

S. Arampis

VIOLA
ΠΡΕΛΟΥΤΙΟ-ΠΕΝΙΑ
ΧΟΡΟΣ

1^a Αναλόγιο 45

Handwritten musical score for Viola, featuring Greek text and various annotations. The score is organized into systems:

Other annotations include **PPP sempre**, **ΠΡΕΛΟΥΤΙΟ**, **ΠΕΝΙΑ**, **Mr. Γ. Θεομυρικός**, **Μολτο cantabile et legato**, and **TELOS**. The score is heavily marked with dynamics, articulation, and performance instructions.

XOPOS

Annotations and markings include:

- Dynamic markings: *mf*, *f*, *pp*, *sf*, *fff*, *ppp*
- Tempo markings: *All.^o Allegro*, *Meno mosso*, *Tempo*
- Performance instructions: *mf et sempre cresc.*, *tr. humm*, *molto*, *cresc.*
- Structural markers: Circled letters A through H, some with arrows pointing to specific notes or measures.

(K)

(I)

(III)

Meno mosso

~~Handwritten scribble~~

(O)

Coda. Poco più Mosso

Empty musical staves at the bottom of the page.

L. Argyropoulos

VIOLA

47

ΠΡΕΛΟΥΔΙΟ - ΠΕΝΙΑ
ΧΟΡΟΣ

ΠΡΕΛΟΥΔΙΟ Mik. Γ. Θεοδωρακίdis

Andante
 pp *Ad sense*
 mf *F dim.* *pp* *ppp* *mf* *p* *smorzando*

ΠΕΝΙΑ

Andantino
 p *pizz.* *arco* *mf* *pp* *ppp* *mf* *p* *smorzando*

Molto cantabile et legato
TELOS φαρδιά
arco p cresc. molto *F*

div. *F* *cresc.* *mf* *pp* *ppp* *mf* *p* *smorzando*

arco. div. *b* *mf* *F* *pizz SF* *arco ppizz*

XOP2

All. Molto

MF et sempre cresc - cen- do

F

mf

sf

mf

F

pp

mf poco a poco cresc.

div. 2

2 3 v

pp

molto

ff

sf

sf

sf

sf

pp

cresc. molto

ff

sf

sf

sf

sf

sf

pp

Tempo

pp

1

pp

mf poco a poco cresc - cen.

ndo

fff

fff

fff

Handwritten musical score with various dynamics and markings:

- Staff 1:** *pp*, *Arz sf*, *arco*, *Fpp*, circled **I**, circled **K**.
- Staff 2:** *sf*, circled **A**, circled **1**.
- Staff 3:** *ppizz*, *arco*, *mp*, circled **M**, circled **1**.
- Staff 4:** *cease molto*, *sf*, *ff*, circled **N**.
- Staff 5:** *ceas*, *ff*, *sf*, *sf*, *ff*, *sf*, *sf*.
- Staff 6:** *Meno mosso*, *ceas eot caravine*, circled **E**, *F*.
- Staff 7:** *F*, *mf*, *F*.

Coda. Poco più mosso

Handwritten musical score for the Coda section:

- Staff 1:** *ppizz*, *arco mf*, *et poa a poco ces-*, circled **O**.
- Staff 2:** *F*, *ces-*, *cen-*, *do*, circled **P**, *ff*, *ff*, *ff*, circled **2**, circled **3**, circled **4**, circled **5**.
- Staff 3:** *ppizz*, *pp*, circled **T**.

Empty five-line musical staff.

Empty five-line musical staff.

XOPOS

Allo-Molto

mf *cres-* *can-* *da* *f*

mf *sf* *sf* *A* *f*

sf *f* *f* *mf* *cres-*

cres- *do* *ff* *pp* *A*

molto *ff* *sf* *sf* *sf* *pp*

sf *sf* *sf* *sf* *sf* *ff* *H* *p* *f*

p *mf* *cres-* *can-*

do *ff*

- System 1:** Starts with a circled letter 'I'. Dynamics include *SF*, *pizz SF*, *sf*, *arco pp*, and *SF pp*.
- System 3:** Includes a circled letter 'M', *pizz*, *arco*, and *pp*.
- System 4:** Contains a circled letter 'N', *cresc molto*, *FF*, *SF*, *sf*, *sf*, *sf*, *pp*, and *6*.
- System 5:** Starts with *cresc* and includes *FF*, *SF*, *sf*, *SF*, *SF*, *SF*, and *SF*.

- System 1:** Starts with a circled letter 'C' and the instruction *Coda. Poco più mosso*. Dynamics include *pizz*, *arco mf*, *cresc.*, and *cer-*.

ΠΡΕΛΟΥΣΙΟ-ΤΕΝΙΑ

ΧΟΡΟΣ

Andante

ΠΡΕΛΟΥΣΙΟ

M. T. Θεοδωροπούλου

ΠΕΝΙΑ

XOPOΣ

Allo Holto

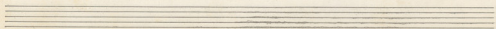

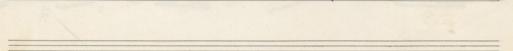
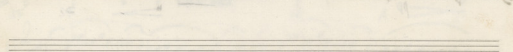
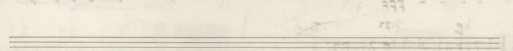
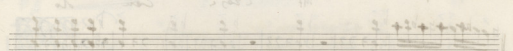
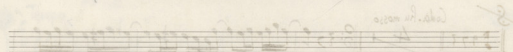
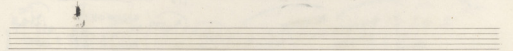
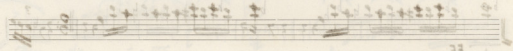
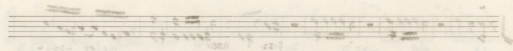
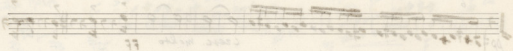
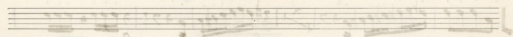

L. Arago

CELLO

53

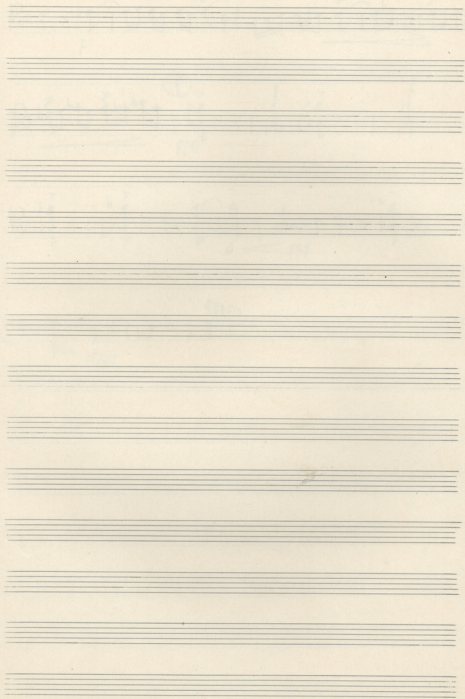

CELLO
"Η ΠΡΕΛΟΥΣΤΙΟ - ΓΕΝΙΑ
Χορός."

54

Mikropoulou

Andante

Η ΠΡΕΛΟΥΣΤΙΟ

pp' 1 2 3 4 5 6 7 8 9 10 11 12 13

A B Γ

pp sf

smorzando - - - -

ΓΕΝΙΑ

pizz F arco staccat p crescibile

ΓΕΝΙΑ arco pp cresc

F dim arco pp

A Γ

F Γ

Staccat V *pp*

A

I *pp* *ccresc.endo*

II

I *pp* *ccresc.*

II *pp* *ccresc.*

E

I

II

unis *pizz.* *f*

Z *arco*

♩²² *pp* *arco* (E)

pp *cresc. molto* *F* *pp* *FF*

pp *cresc. molto* *F* *pp* *FF*

(Z) *Nono mosso* *pp dolce*

(H) *Tempo I* *F* *pp*

F *L* *F*

cres- *cen-* *do*

① *Sff* *Sff*

Sff *Sff* *Sff* *mf* *ff* *Sff*

I *staccat* *pp* *mf* *staccat* *3*

mf *pp* *mf*

M *pp* *mf* *pp* *ccresc*

FF *pizz* *arco* *pp* *malto*

FF *Nono Hossia* *F cantab* *3*

pp *rit mos* *F* *Volta Presto*

Seven empty musical staves for writing.

ΠΡΕΛΟΥΔΙΟ-ΠΕΝΙΑ
ΧΟΡΟΣ

Andante **ppp sempre** ΠΡΕΛΟΥΔΙΟ *Mix. P. Θεοδωράκης*

ΠΕΝΙΑ

Xopos

All. Molto

(Mikro Sogari)

cresc. **FFF**

cresc. molto **FF**

Meno mosso **FF**

H Tempo **P** (Mikro Sogari) **F**

cresc. cresc. **FFF**

K **pp** **mf**

①

②

③

④

⑤

⑥

Coda. Più mosso

⑦

⑧

pizz. *pp*

Two empty musical staves at the bottom of the page.

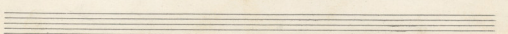
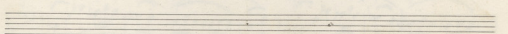
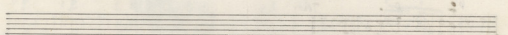
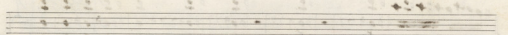
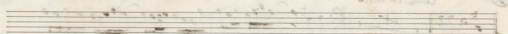
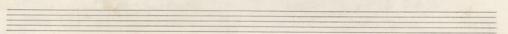
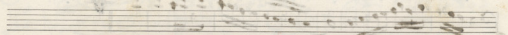
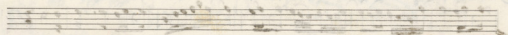
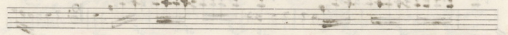
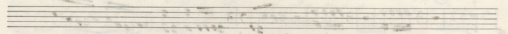
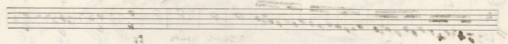
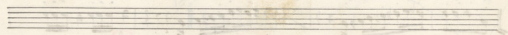

ΠΡΕΛΟΥΣΤΙΟ-ΠΕΝΙΑ

ΧΟΡΟΣ

Μ. Γ. Θεοδοσιάδης

ΠΡΕΛΟΥΣΤΙΟ

Andante *solo viola*

15
p
pp
ppp

ΠΕΝΙΑ

Andantissimo

15
pizz F
F
F
F
F
F
p
p
pizz pp
pizz F

Telos

ΧΟΡΟΣ

Four empty musical staves, each consisting of five horizontal lines, arranged vertically.

ΠΡΕΛΩΝΤΙΟ-ΠΕΝΙΑ ΧΟΡΟΣ

Μιχ. Γ. Θεοδωράκης

ΠΡΕΛΩΝΤΙΟ

Andante 15

solo Violoncello

16 17 18 19

ppp

pppp

ΠΕΝΙΑ

Andantissimo

Pizz F

Basso

F

F

F

F

F

F

3

4

pp

ppp

F

dim

TELOS

PELANTO-LENA

ZOPAZ

A blank musical staff consisting of five horizontal lines.

A blank musical staff consisting of five horizontal lines.

A blank musical staff consisting of five horizontal lines.

A blank musical staff consisting of five horizontal lines.

A blank musical staff consisting of five horizontal lines.

A blank musical staff consisting of five horizontal lines.

ΠΡΕΛΟΥΤΙΟ - ΠΕΝΙΑ
ΧΟΡΟΣ

Andante ΠΡΕΛΟΥΤΙΟ *ppp* Μιχ. Γ. Θεοδωράκης

solo vibro

15

16 17 18 19

pp *ppp*

A *SWIZZ*.....

1 2 3 4 5 6

ppp *pppp*

Andantino ΠΕΝΙΑ *ppp* **A** *Tenor*

Pizz **B** *arco* *ppp* **C** **D** **E** **Z**

pp *pp* *pp* *pp*

ppp *pp* *pp* *pp*

pizz *f*

PRELUDIO. TENIA

300X

Allo Mollo

f

f

(A)

Empty musical staff lines at the bottom of the page.

Four empty musical staves, each consisting of a five-line staff with a clef, positioned at the bottom of the page.

ΠΡΕΛΟΥΣΤΙΟ-ΓΕΝΙΑ-Χοροξ

Mimic Scapini

ΠΡΕΛΟΥΣΤΙΟ (tacet) ΓΕΝΙΑ (tacet)

Χοροξ

Allo Maestri

8 $\frac{4}{8}$ 8 ① 4 ② 6 ③ 11 ④ 13 ⑤ 9

⑥ Nuovo tempo ⑦ Tempo ⑧ Timpani

⑨ 2

8va...

⑩

8 5 ⑪ 4 ⑫ 2 ⑬ 9 ⑭ 16 ⑮ 11

♩ TACET

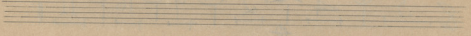
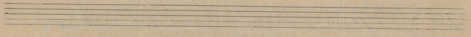
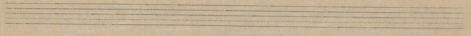
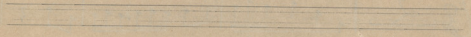
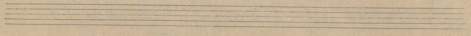
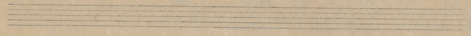
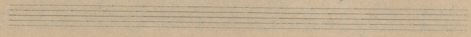
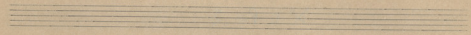
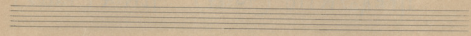
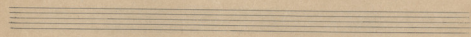
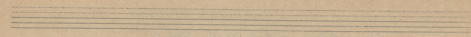

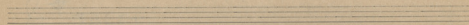
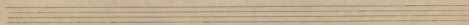
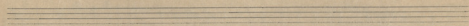
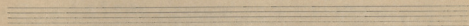
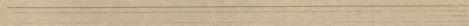
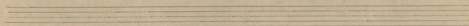
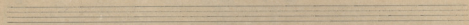
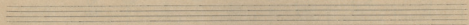
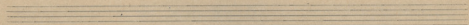
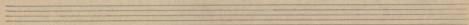
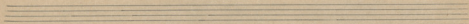
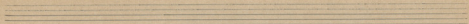

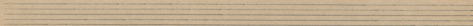
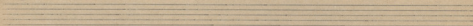
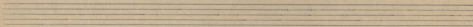
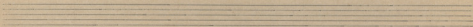
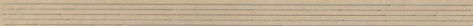
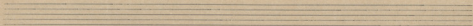
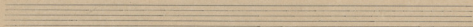
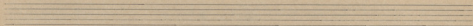
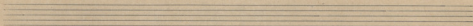
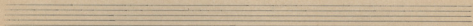
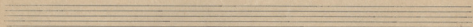
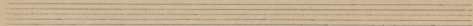

Celesta

PRELUDIO-NENA-Xolos

Nikolai Beethoven

PRELUDIO NENA Tacet

Xolos

Allo Mark

Neno mosso

Tacet

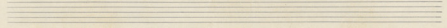
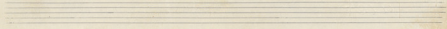
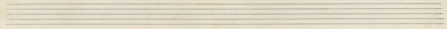
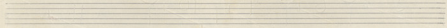
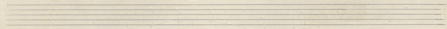
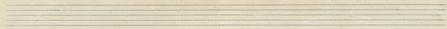
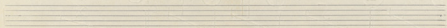
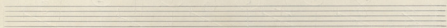
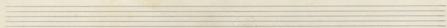
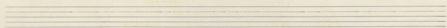
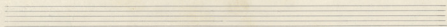
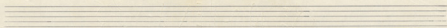

ΠΡΕΛΟΥΣΙΟ. ΓΕΝΙΑ
Xolo 3

M. V. K. K. K. K. K.

ΠΡΕΛΟΥΣΙΟ

Tacet

ΓΕΝΙΑ

Tacet

Xolo 3

Allo Molto

8 (A) 4 (B) 6 (Γ) 7 Me ekpeta hnapetis

Solo stac.

F *rit.* (Δ) 13 (E) 9 (Σ) *MENOMOSSO* 5

TEMPO I

solo

(H) (Θ) *FF* *A!*

1 2 *FF* *MF* *A!*

3 *FF* *FF* *FF*

MENO MOSO

