

Μ. ΘΕΟΔΩΡΑΚΗΣ

ΛΕΞΙΣΤΟ *εργ. 9*

F
LAUTO

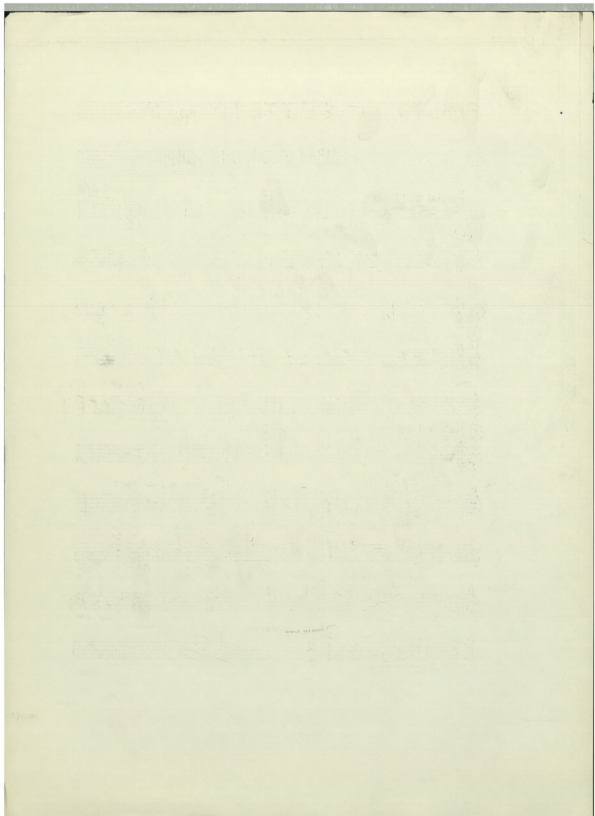

FLAUTO ΣΕΙΤΕΤΟ ερμ 9

1. ΠΡΕΛΟΥΣΤΙΟ ΚΑΙ ΧΟΡΙΚΟ

Andante *cantabile*

① *p*

② *mf*

③ *Molto espressivo*
Più mosso

④ *Calme*

⑤ *Poco a poco cresc*

pp *f* *ff*

dim

⑦ *Molto espressivo*

⑧ *pp* *f* *pp*

⑨ *pp* *FFF*

Piu mosso

⑩ *p* *molto* *dim poco a poco*

Piu mosso

⑪ *p*

⑫ *mf*

V.P.

①

13

14 *Anno-Tosiviva*

15

17 *dolce*

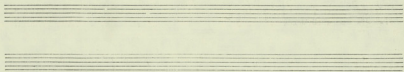

II ΣΚΕΡΤΣΟ

Allegro vivace

FF

6

FF

① *legato*

staccato

legato

②

7

3

3

pp *poco a poco* *mf*

p

crescendo

4

FF

6

V.P.

⑤ *poco meno*

⑥

⑦

⑧

⑨

⑩

⑪

(12)

(13) *Tempo 2*

(14)
mf *cre scando*

(15)

(16)

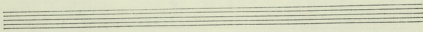

17 *TRIO*
Meno mosso

18 *Dolce*
piu lento
al tempo

piu lento
al tempo

Cada Tempo primo
FFF

FF

gva *FF* *gva*

FFF

III FINALE

• Andante mosso

V.P.

Piu mosso

⑪ *Messa-Spina*

mp

⑫

⑬ *b.f.*

p

dim

Dim - Rall

ppp

17

1

M. ΘΕΟΔΩΡΑΚΗ

Λεξτετο *εργ.* 9

1^o VIOLINO

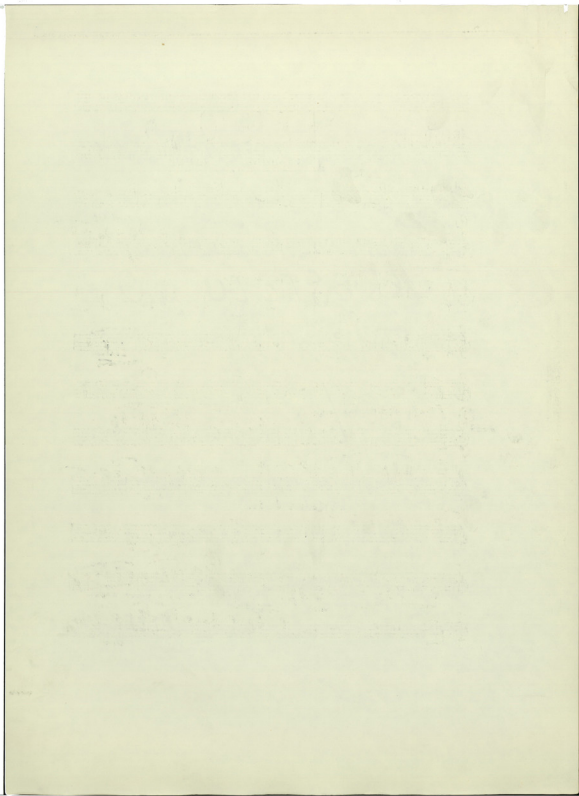

1^o VIOLINO

ΣΕΙΤΕΤΟ ΕΡΜ. 9

1. ΠΡΕΛΟΥΝΤΙΟ ΚΑΙ ΧΟΡΙΚΟ

Andante $\text{♩} = 56$

Flauto 1^o

① *sordines*

smorz... *senza sordines*

②

③ *F* *Molto espres.* *Piu mosso* *p*

$\text{♩} = 63$

dim

④ *Calme* $\text{♩} = 52$

⑤ *p poco a poco cresc.*

dim

3 mosso

Molto espressivo $\text{♩} = 63$

7

8 $\text{♩} = 69$

9 $\text{♩} = 52$

10 $\text{♩} = 72$

11 $\text{♩} = 72$

dim

3 dim poco a poco

V.P.

(12) Tempo $\text{♩} = 72$

(13)

(14) $\text{♩} = 48$
Anima-Rasivra

(15)

(16)

(17)

espressivo et cantabile

pizz
p *dim* *pp* *rall* *pp*

12 *cantabile*

gva.....

Tempo I gva.....

13 *arco*

mf *no w arco* *mf* *p*

14

15

16

17 *Meno mosso* $\text{♩} = 162$

18 *Piu lento*

19 *Tempo I* *gva.....* *arco*

Codalla *pizz* *8^{va}* *3^{va}* *aveo*

III FINALE

Andante mosso $\text{♩} = 62$ C 3 3/4 - F

① *cantabile e sostenuto*

dim *f* *pp* *tu* *pp* *mf* *cresc* *mf*

②

ff

mf *ff* *espressivo*

③

pp *f*

④ *Piu mosso* $\text{♩} = 88$

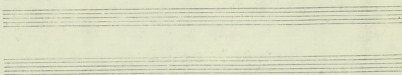

Key features of the score include:

- Staff 2:** Continues the melodic line with various rhythmic patterns.
- Staff 4:** Continues the melodic development.
- Staff 5:** Includes a circled '8' and the instruction 'Pezante' with a tempo marking of $\text{♩} = 69$.
- Staff 6:** Continues the piece with various rhythmic values.
- Staff 8:** Continues the melodic line.

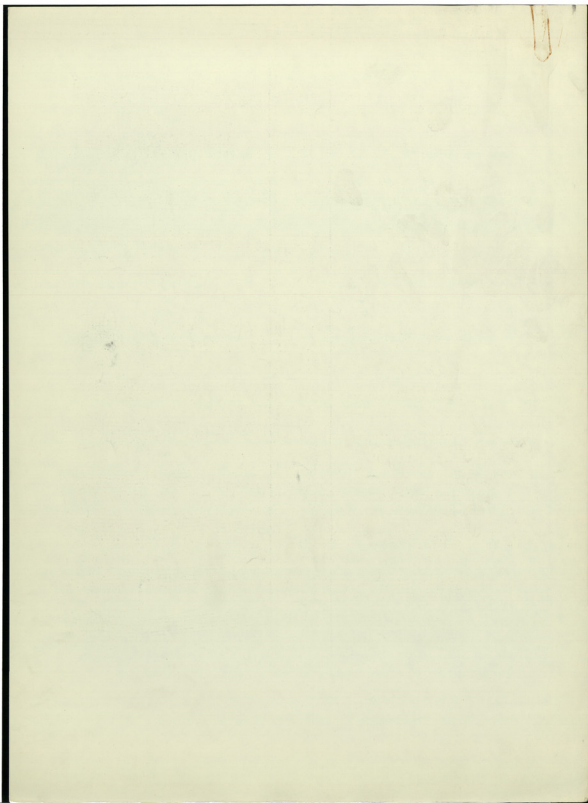

Μ. ΘΕΟΔΩΡΑΚΗΣ

Λεξτετο *εργ.* 9

2^o V
IOLINO

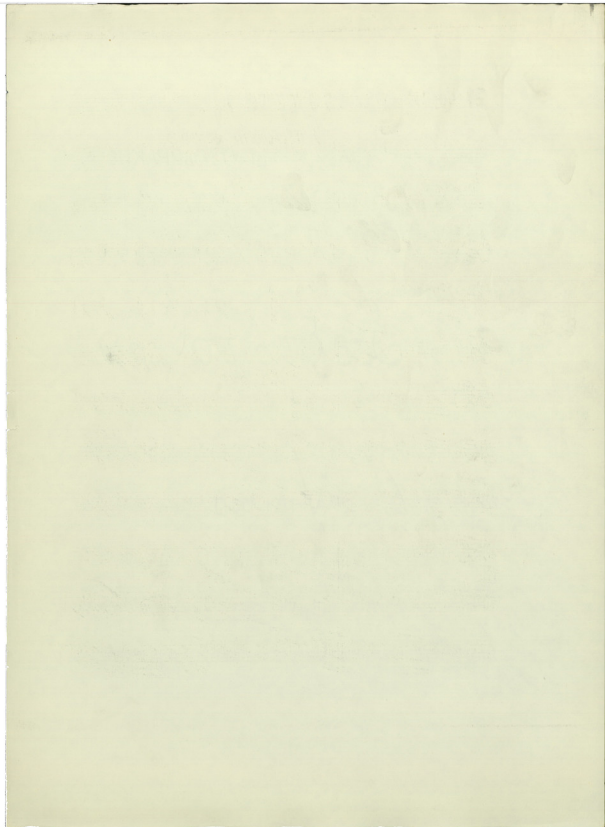

⑥ *smoll*

5/4

3/4 *F* *piu* *cresce ndo* *FFF*

poco a poco dim *pp*

⑧ *FFF* *Piu mosso*

5/4 *V* 3/4

⑩ *p* *FFF* *dim poco a poco*

⑪ *F* *Piu mosso* *F* *dim* *FFF* *pp*

2/4 *dim* 3/4 *p* *F* *pp*

4 *V.P.*

100

12 Tempo

cresce ad o
fff

13

14 *Allegretto*

ffff

15

espressivo et cantabile
mf

16

cap fto

17

bill
p

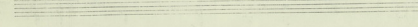
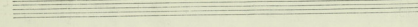
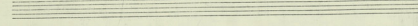
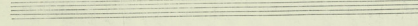
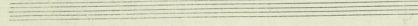
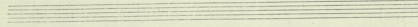
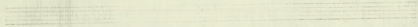
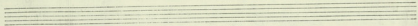
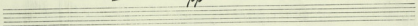

Small circular stamp or mark at the bottom left corner.

II ΣΚΕΡΤΣΟ

Allegro vivace

5 *pizz*

arco

6

7

mp

8

9 *pizz*

arco *f* *dim* 10 *pizz*

V.P.

Measure 11: *arco*, *F*

Measure 12: *F*

Measure 13: *Tempo I*, *pizz*

Measure 14: *p*

Measure 15: *p*

Measure 16: *p*

17 **Trio** $\text{\textcircled{S}}$ *Meno mosso*

18 **Piu lento**

Coda $\text{\textcircled{S}}$ *Tempo primo*

awco

1 *gra...* *FF pizz*

awco *FFF*

III FINALE

Andante mosso C $\underline{3}$ $\left| \frac{3}{4} \right. - - |$

C $\underline{6}$ $\textcircled{1}$

$\frac{3}{4}$

F $\textcircled{2}$ *dim poco a poco* mf

$\frac{3}{4}$

mf $\textcircled{3}$ $\frac{2}{4}$ $\frac{3}{4}$

sf

$\textcircled{4}$ *Pia mosso* $\textcircled{5}$ $\underline{6}$ $\underline{6}$

$\textcircled{6}$

$\textcircled{7}$

⑧ Pesante

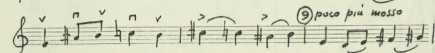
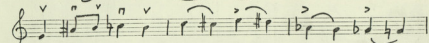
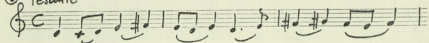

⑨ poco più mosso

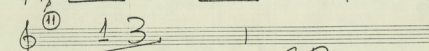
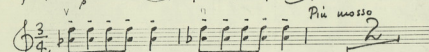
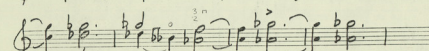
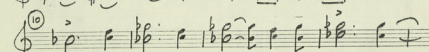
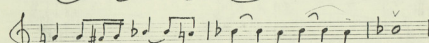
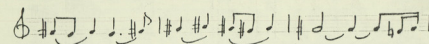

V. P.

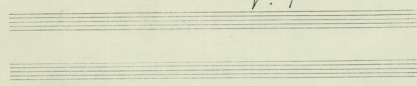

Μ. ΘΕΟΔΩΡΑΚΗΣ

Λεξτετο *εργ. 9*

VIOLA

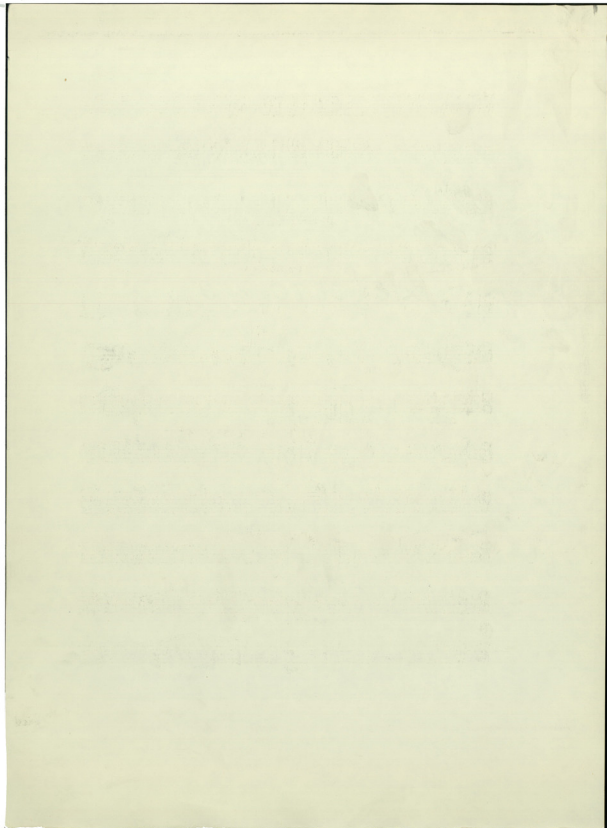

VIOLA ΞΕΪΤΕΤΟ *op. 9*

1. ΠΡΕΛΟΥΣΤΙΟ ΚΑΙ ΧΟΡΙΚΟ

Andante

pp molto f pp
 f pp sempre
 p p
 ③ *Piu mosso - Molto espressivo*
 poco Rall. p f
 bp p
 ④ *Calme* p
 ⑤ mf

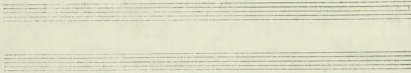
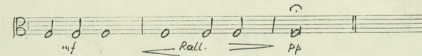
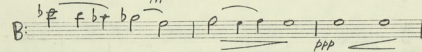
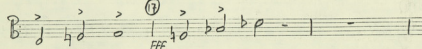
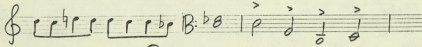
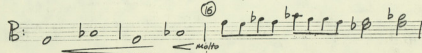
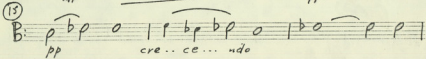
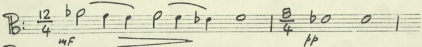
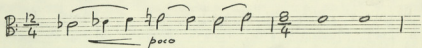
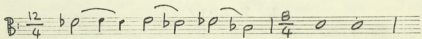

⑩ Tempo

3

$\frac{6}{4}$

p

⑪

$\frac{4}{4}$

f

Piu mosso

F

$\frac{2}{4}$

dim

$\frac{3}{4}$

p

4

⑫ Tempo

$\frac{6}{4}$

mf

⑬

f

fff

⑭

Anna-fantina

$\frac{3}{4}$

$\frac{12}{4}$

p

II ΣΚΕΡΤΣΟ

Allegro vivace

① *pizz* *ff*
 ② *pizz* *cresc* *F* *p*
 ③ *p*
 ④ *pizz*

⑤ *poco meno*

p

aveo
mf

⑥ *p*

⑦ *p*

⑧

mf *pizz*

⑨ *pizz*

⑩ *pizz* *p*

⑪

V.P.

8. TRIO *Meno mosso*

f

Dolce Più Lento
p

I *II*

p *f*

8.

CODA *TEMPO II* *fff* *pizz* *arco*

pizz *f* *arco*

III FINALE

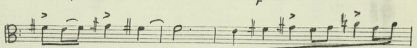
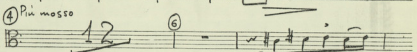
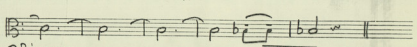
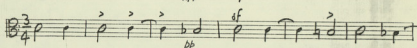
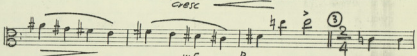
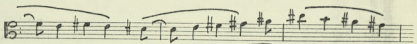
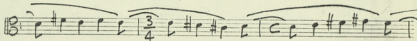
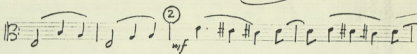
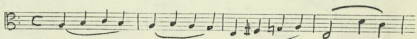
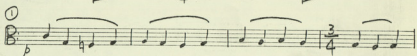
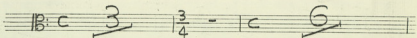
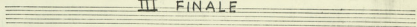

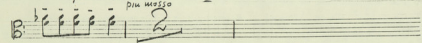
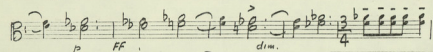
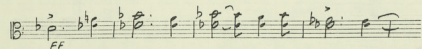
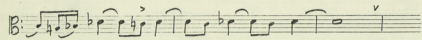
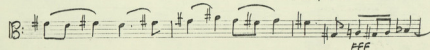
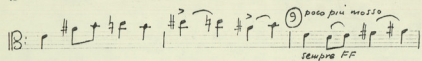
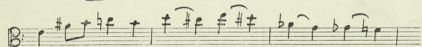
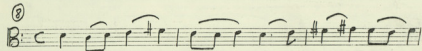
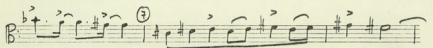

(12)

pp

pp

F

dim

p

F

dim

dim e rall.

pp

A

ppp

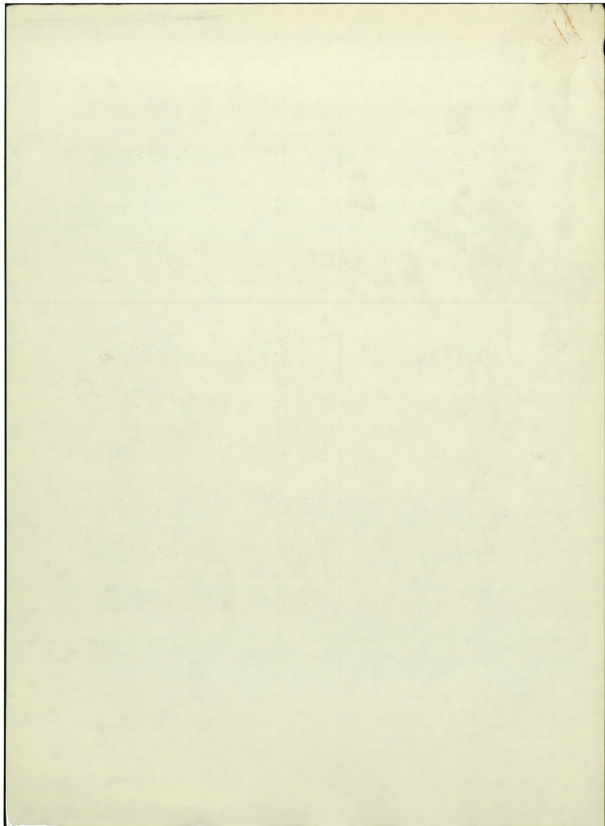

M. ΘΕΟΔΩΡΑΚΗ

Λεβιέτο *εργ.* 9

V
IOLONCELLO

THE [illegible] OF [illegible]

[illegible] [illegible] [illegible]

[illegible] [illegible] [illegible]

[illegible] [illegible] [illegible]

[illegible] [illegible] [illegible]

[illegible] [illegible] [illegible]

[illegible] [illegible] [illegible]

[illegible] [illegible] [illegible]

[illegible] [illegible] [illegible]

[illegible] [illegible] [illegible]

[illegible] [illegible] [illegible]

[illegible] [illegible] [illegible]

[illegible] [illegible] [illegible]

[illegible] [illegible] [illegible]

[illegible] [illegible] [illegible]

[illegible] [illegible] [illegible]

[illegible] [illegible] [illegible]

[illegible] [illegible] [illegible]

[illegible] [illegible] [illegible]

VIOLONCELLO ΣΕΙΤΕΤΟ ερ. 9

1. ΠΡΕΛΟΥΝΤΙΟ ΚΑΙ ΧΟΡΙΚΟ

Andante

pp *molto F* pp

f

① *5/4* *3/4*

5/4 *4/4* *5/4*

3/4 *5/4* *4/4* *5/4*

3/4 *4/4* *6/4*

③ *Molto espressivo*
piu mosso
f

4

4 *Calme*

5/4

⑤ *6/4*
crescendo

dim

⑥ $\frac{5}{4}$ pp

⑦ *Molto espressivo* $\frac{3}{4}$ fff

⑧ *pizz* pp

cresc

⑨ $\frac{2}{2}$

Piu mosso $\frac{5}{4}$ $\frac{3}{4}$ p pp

⑩ *Tempo* $\frac{6}{4}$ f

fff

⑪ $\frac{4}{4}$ $\frac{2}{4}$ F F dim p

Piu mosso $\frac{3}{4}$ F dim p

$\frac{6}{4}$

⑫ *Tempo* $\frac{6}{4}$ mf

⑬ $\frac{2}{2}$ ff *V.P.*

14) Анна-Гархива

II ΣΚΕΡΤΣΟ

Allegro vivace

7

V.P.

④ *pizz*

⑤ *arco*
MF

⑥

⑦

⑧

⑨ *pizz*
p

arco

⑩ *pizz*

arco

11 *f* *dim*

12 *f* *dim*

13 *Tempo I* *br22*

14

15 *f* *p* *sf*

16 *sf*

V.P.

arco > (17) Trio - *Meno mosso*

(18) *Piu Lento*

(19) Coda *Tempo I* *pizz*

ff

ff *pizz* *arco*

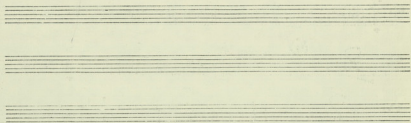

III FINALE

Andante
Mosso

Cantabile et sostenuto
pp

F *dim poco a poco* *p*

mf *p*

pp *sf* *p*

pp *Pin mosso*

V.P.

5 6

mf

7

ff

8) Pesante

sempre ff
piu mosso

p ff

11

mf

espressivo
piu mosso

cantabile

8

p

12

pp

mf

pp

F

F

dim

p

F

dim

p

pp

Rall

ppp

M. ΘΕΟΔΩΡΑΚΗΣ

Λεξτετο έρμ. 9

PIANOFORTE

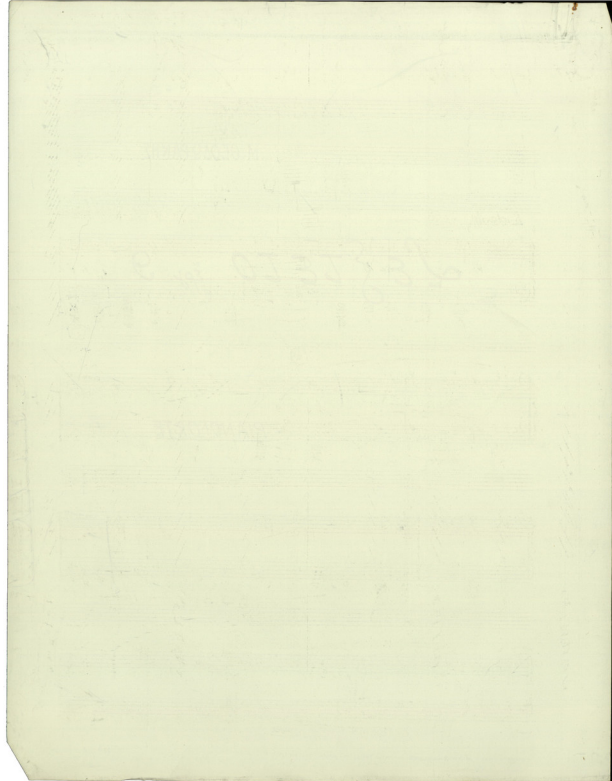

M. ΘΕΟΔΩΡΑΚΗΣ

ΣΕΙΤΕΤΟ ΕΡΓ. 9

Andante $\text{♩} = 56$

1. ΠΡΕΛΟΥΣΤΙΟ - ΧΟΡΙΚΟ

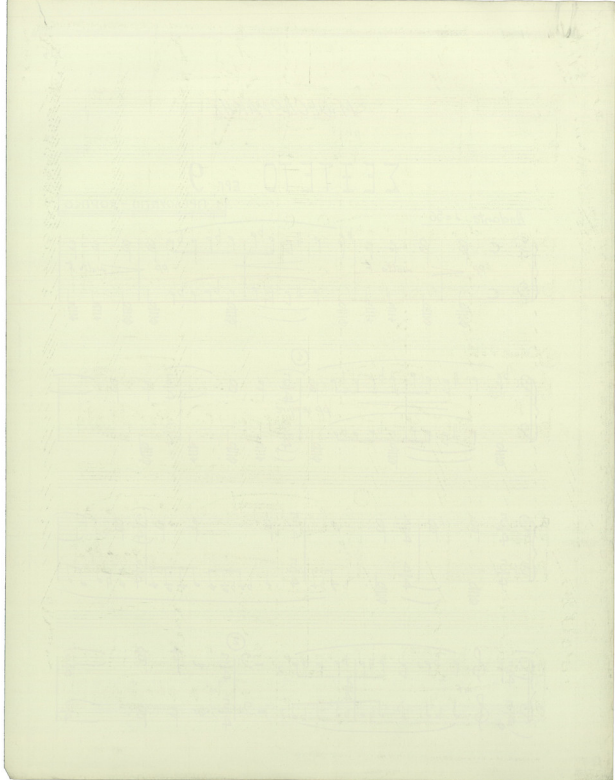

3/4

p

F

Molto espressivo

③ Più mosso $\text{♩} = 63$

F

3/4

④ Calme $\text{♩} = 52$

p

C

5/4

⑤

p

6/4

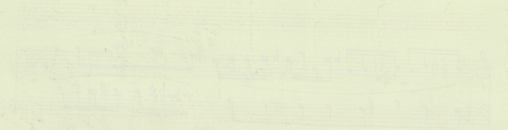
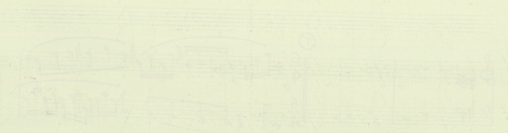
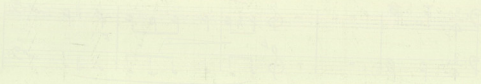

Piu mosso $\text{♩} = 72$

10 Tempo $\text{♩} = 69$

Piu mosso $\text{♩} = 72$

- Staff 1 (top): Contains a series of notes with stems, possibly a melodic line.
- Staff 3: Shows a different rhythmic pattern, possibly a bass line or accompaniment.
- Staff 5: Contains notes and stems, with some markings that could be clefs or accidentals.
- Staff 7: Shows a different rhythmic pattern, possibly a bass line or accompaniment.
- Staff 9: Contains notes and stems, with some markings that could be clefs or accidentals.

 There are several large, faint markings on the page, including a large 'A' on the third staff and a large 'L' on the seventh staff. The paper shows signs of age, with some staining and discoloration.

An empty musical staff consisting of five horizontal lines.

An empty musical staff consisting of five horizontal lines.

An empty musical staff consisting of five horizontal lines.

An empty musical staff consisting of five horizontal lines.

An empty musical staff consisting of five horizontal lines.

An empty musical staff consisting of five horizontal lines.

An empty musical staff consisting of five horizontal lines.

An empty musical staff consisting of five horizontal lines.

An empty musical staff consisting of five horizontal lines.

An empty musical staff consisting of five horizontal lines.

An empty musical staff consisting of five horizontal lines.

An empty musical staff consisting of five horizontal lines.

An empty musical staff consisting of five horizontal lines.

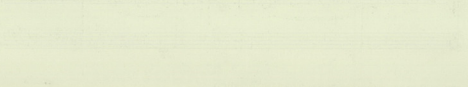
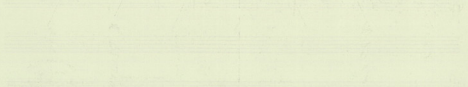

II
ΣΚΕΡΤΙΣΟ

Allegro Vivace $\text{♩} = 168$

①

p *F* *p*

grava ②

sf *p*

sf *sf* *p*

③

sf *p* *sf*

④

FF

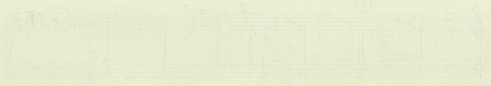

⑩

⑪

2

⑫

14

16

Handwritten text on the left margin, possibly a page number or title, including the number "7".

12 TRIO
Meno mosso

18 Più lento Tempo Più lento

al tempo

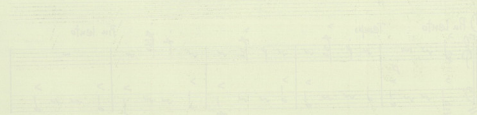
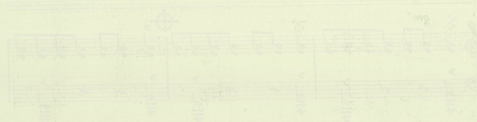
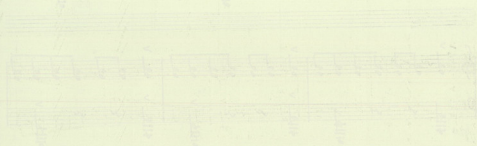

Coda - Tempo I^o

gva. *gva.*

gva.
Bassa

gva. **FF**

gva. *gva.*

gva. *gva.*

Coda - Tempo

Coda - Tempo

III FINALE

Andante mosso $\text{♩} = 62$

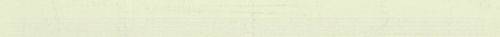
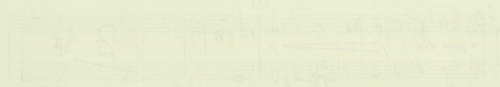
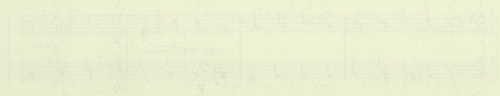
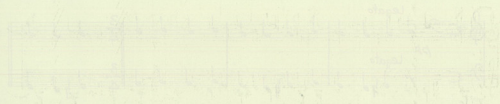
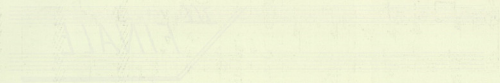

dim poco a poco

② *mf*

$\frac{3}{4}$

ff *mf*

③

$\frac{2}{4}$ - $\frac{3}{4}$ **5**

$\frac{2}{4}$ - $\frac{3}{4}$

- Staff 6:** Continues the piece with various note values and rests.
- Staff 7:** Shows a section that might be a repeat or a specific musical phrase.

The paper shows signs of age, including discoloration and some faint smudges. The overall appearance is that of a historical manuscript or a draft of a musical score.

Resante $\text{♩} = 60$

6

FF sempre

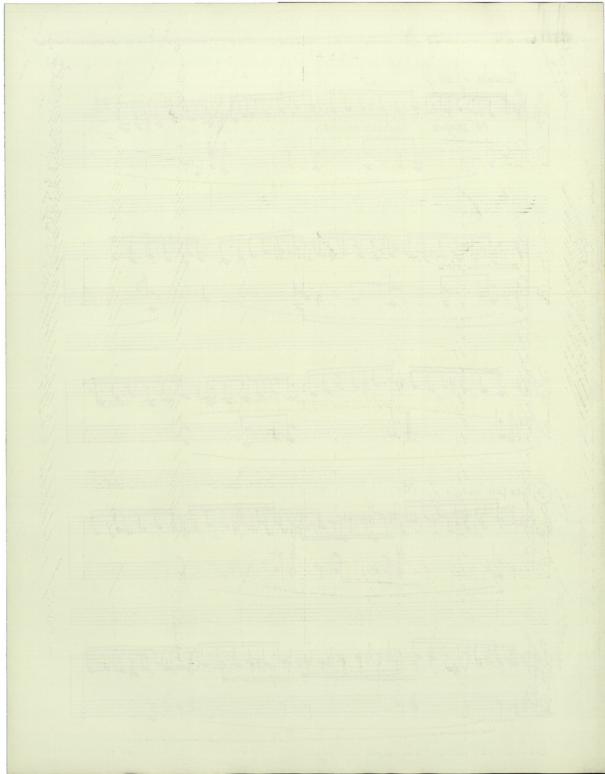

9) Poco più mosso ♩ = 80

11 Ηόυχα-Γόυχα

12

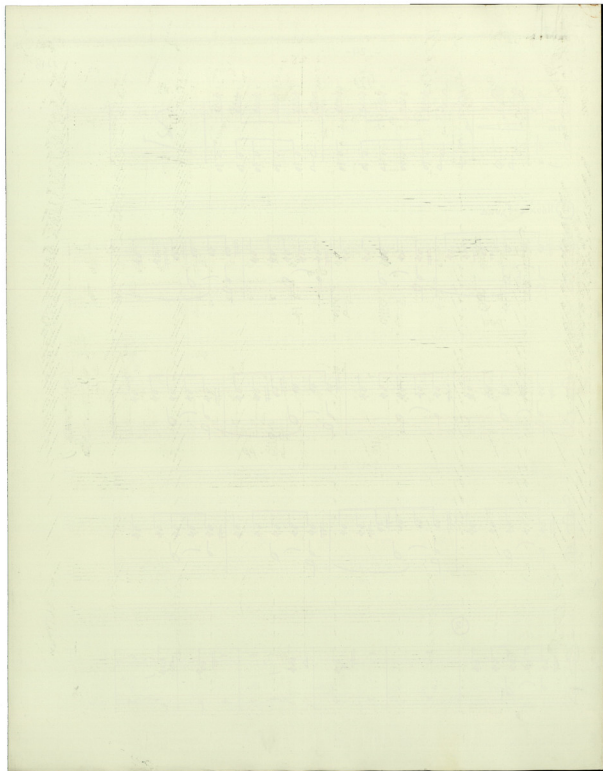

(13)

FIN

Four empty musical staves for the bottom half of the page.

