

②

for hall

Humoroso.
molto espressivo

③

dim

f

4 Calme

Handwritten musical score for system 4, marked "Calme". It features a vocal line and a piano accompaniment. The piano part includes a "Cresc." marking and a "dim." marking. The system concludes with a "dim." marking above the vocal line.

Calme
dim.

Handwritten musical score for system 4, continuing the piano accompaniment from the previous system. It shows a melodic line with various ornaments and a steady bass line.

5 poco a poco cresc.

Handwritten musical score for system 5, marked "poco a poco cresc.". It features a vocal line and a piano accompaniment. The piano part includes a "p" marking and a "cresc." marking. The system concludes with a "dim." marking above the vocal line.

poco a poco cresc.

5

First system: *dim.* **6** *smorz.* *smorz.* *smorz.* *dim.*

Second system: **6** *dim.*

First system: **7** *molto espressivo* *cresc.* *dim.* *pp*

Second system: **7** *molto espressivo* *cresc.* *cresc.* *pp*

8

9

9 dolce

22

10 Tempo I

con molto

10 *meno*

dim poco a poco

11

dim poco a poco

XOPKO

14 Anja-Sajina

15

apassionato e con trillo

This system continues the musical piece. It features a vocal line and piano accompaniment. The vocal line starts with a melodic phrase: $A \ B \ A \ B \ A \ B \ A \ 0$. The piano accompaniment includes a *Cresc.* (Crescendo) marking. The right hand of the piano part has a melodic line with trills, and the left hand has a rhythmic accompaniment. The system concludes with a final melodic flourish in the vocal line.

Allegro Vivace

ΣΚΕΠΤΟ

Flauto (Flute): *ff* (fortissimo), marked with *rit.* (ritardando) and *rit.* (ritardando) markings.

Viol. I (Violin I): *rit.* (ritardando) marking.

Viol. II (Violin II): *rit.* (ritardando) marking.

Alto (Alto): *rit.* (ritardando) marking.

Cell. (Cello): *rit.* (ritardando) marking.

Piano (Piano): *rit.* (ritardando) marking.

①

mf cresc mf cresc

dim cresc

②

cresc

pp cresc bene appon acc

mf Sautillé

pizz.

Seco

FL. *pp* *cresc. poco a poco* *sf*

Vcl. I

Vcl. II

Ab.

Cel.

Primo

sf

sf

cresc. con.

pp *cresc.*

④

do - - - - -

Pia.

FF

F

⑤

⑤

p

mf

ff

arco

⑥

⑥

arco

⑥

⑦

F

⑦

ppz.

⑦

leggiero

14

mp cresc. con.

14

cresc. con. da arco

14

cresc. con. da

15

mp

15

arco

mp poco a poco cresc.

15

sf

sf

foco hall *Poco meno mosso*
 TRIO

foco hall
 TRIO

sec.
sf

foco hall
mp

foco hall *TRIO*
mp
sec.
Poco meno mosso

Palca *Involta*

Involta

Involta

Involta

⊕ Coda

II violon

Violon

Violon

19

Violon

Violon

Violon

Violon

Violon

Handwritten musical score for piano and violin, consisting of two systems. The first system includes a vocal line and piano accompaniment. The second system features piano and violin parts. The score is marked with various dynamics and performance instructions.

System 1:

- Vocal Line:** *cresc* → **F** *dim poco a poco* **pp dolce**
- Piano Accompaniment:** *cresc* → **F** *dim poco a poco* **pp dolce**
- Violin Part:** **pp dolce**

System 2:

- Piano Part:** *cresc* → **F** *dim poco a poco* **pp dolce**
- Violin Part:** **pp dolce**

Additional markings include *cresc*, **pp**, **FF**, and *dim* throughout the score.

Fine

MIKH. BEOUSKIKH
"Sexteto"

Flauto

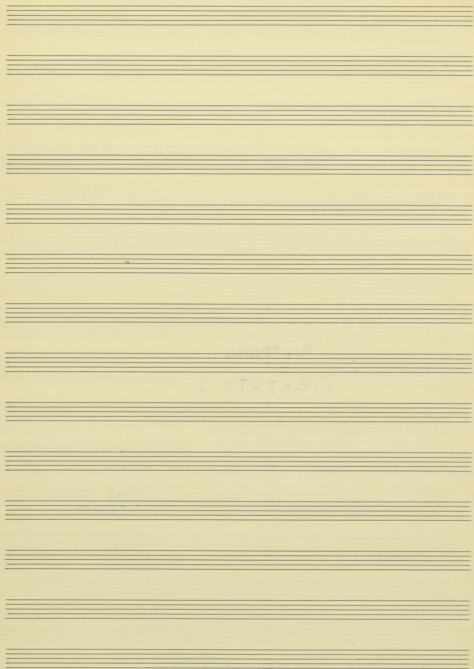

SE TETO

Mixas Salpatrias

Andante

Piano

pp cantabile

dim. n. ...

ppp sempre

Piano

mf

Rall.

Calme

mf

ff

dim

Piano

Copros.

⑦ *Violin* *Piano* *sub* *pp*

F *pp* *pp*

⑨ *Piano*

Piano

Tempo primo

10

mf

mf

f

11

~~Andante~~

Andante

12

p

dolce

p

13

mf

p

8va

13 Flauto

fff

14 Viola Cassina

15 Violino I

ff

mf

Violino I

16

ff

10

flauto

17 *dim. rit.* *Tempo Q*

rit. R. + V

All.^o Dolce ΣΚΕΠΤΩ

ff

ff

1

mf

mf

2

Violon I

mf

Al. cresc. poco a poco

mf

p cies - cie - do

apoco

10 apoco

11 f

12 F

F

Tempo I
13 fff 6

14 8va mf cres- cen- do

da f 1

- ii -

8va - (G)

no

8va

8va

8va

(F)

Andante

S.

⑧

⑨ Poco più mosso

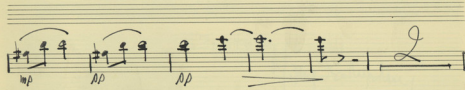
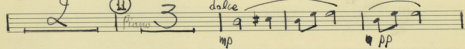
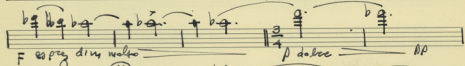
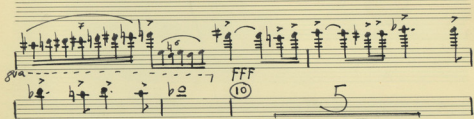

Μ.Γ.ΘΕΟΔΩΡΑΚΗ

ΣΕΞΤΕΤΟ εργ. 9

VIOLA

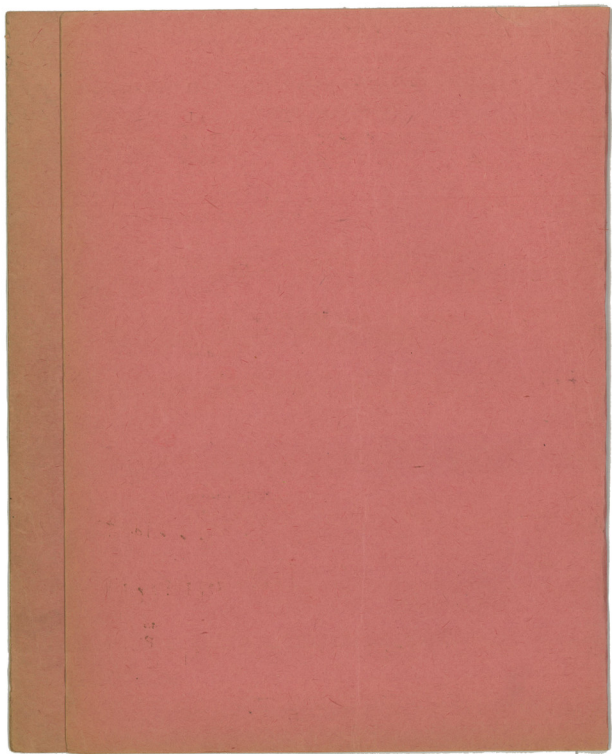

Tempo 10

ms. Ct.

dim poco a poco

fff

11

dim *Piu mosso*

3/4

12

mf *Tempo*

13

mf

cre - ce - ndo

13

4p. *+ #f* *#f*

ffff

14 *And. Calziva*

mf

pp

15

p *cre - ce - ndo*

f *mf*

3 *4* *molto*

16

fff *mf*

17

Rall.

ppp

mf ppp

Allegro Vivace

ΣΚΕΠΤΟ

F

arco

pizz

F

arco p

ppp arco

4f

7

8

1

2

3

4

5

6

7

8

a tempo

I II

Tempo I

19

FF

arco

FF

FF

arco

III. FINALE

Andante mosso

1

cel

f

2

mf

cel

ff

3

mf

p

pp sf

mf

4

pp

Allo mosso

5

6

6 *f*

7

8 *p* *p* *pesante sempre ff*

9 *piu mosso*

10 *meno mosso* *ff*

11 *subito* *ff*

12 *ff* *dim* *p* *piu mosso* *ff*

13 *pp* *mf* *pp* *f*

14 *f* *dim* *p* *f* *dim*

15 *Rall* *pp* *ppp* *ff* *ff*

16 *ff*

17 *ff*

18 *ff*

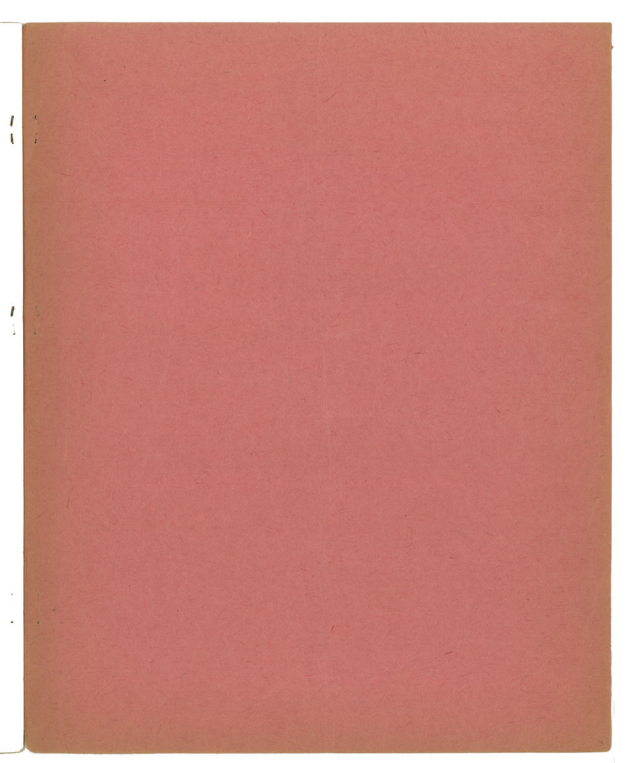

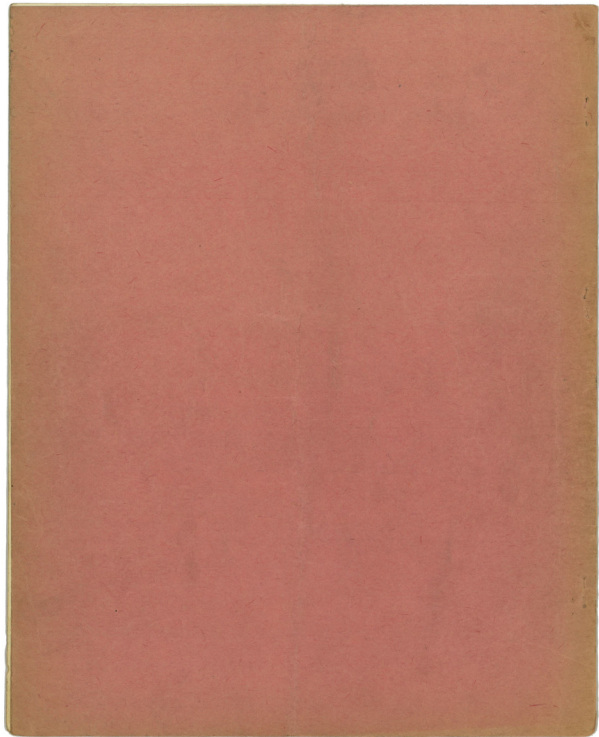

Sextuor

Μ.Γ.ΘΕΟΔΩΡΑΚΗ

Σ Ε Ξ Τ Ε Τ Ο ΕΡΧ 9

CELLO

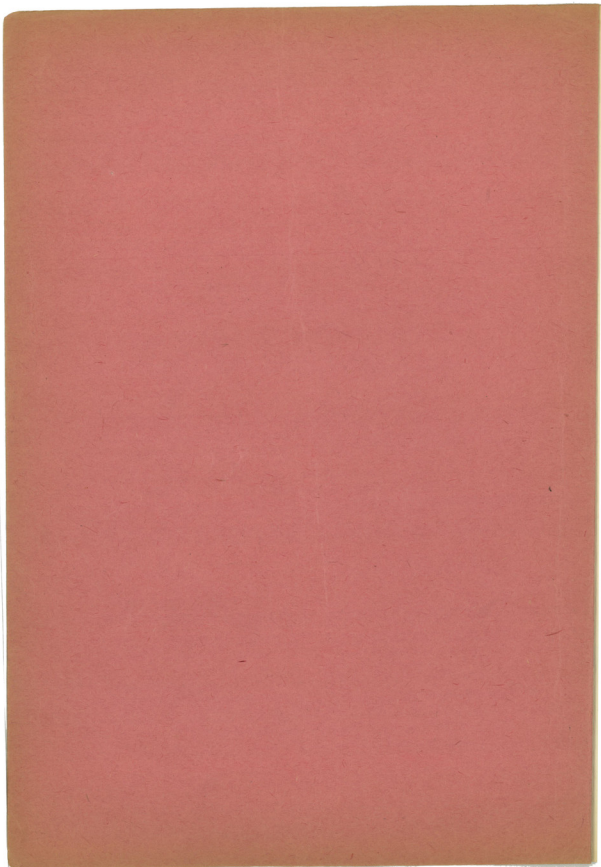

ΣΕΞΤΕΤΟ 9^o Ep. 9

M. Γ. Θεοδωρακίδης

Andante $\text{♩} = 56$

I PRELUDIO
KAI XOPHO

10 Tempo

molto

11

dim *piu mosso*

solo Cantabile

12

mf *ritardando*

13

cre- cen- do *ff*

fff *ffff*

14 And. Cantabile

subitissimo - naj 4/4

poco

15 pp espressivo

subitissimo

16

molto

ff subitissimo

17

fff

ppp *pizz* *Rall*

II. - SKEPTO

Allegro vivace

10 *Molto mosso*

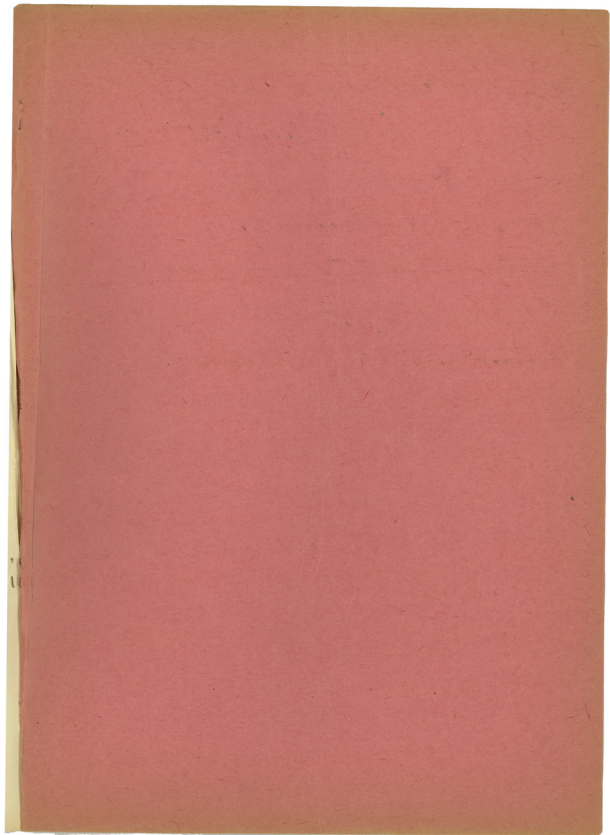

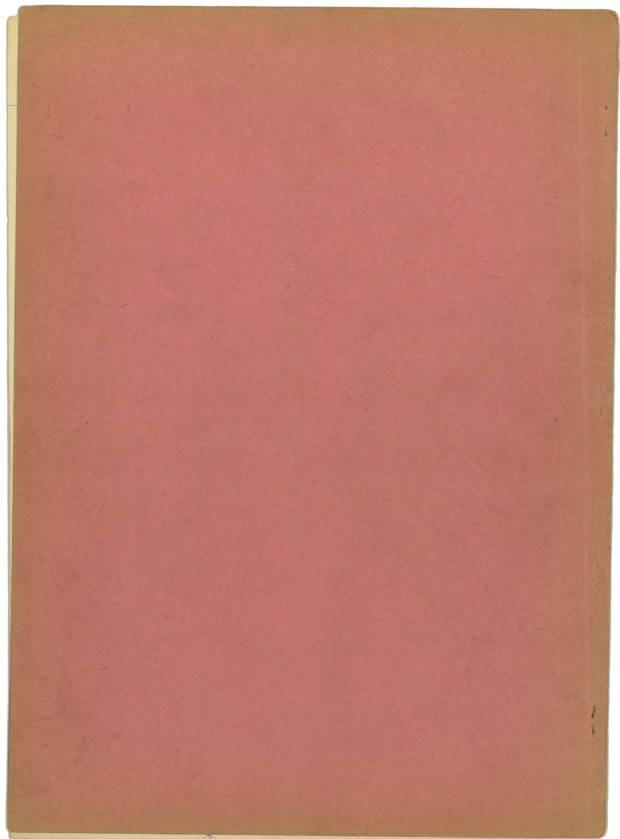

Μ.Γ. ΘΕΟΔΩΡΑΚΗ

Σ ΕΞΕΤΕΤΟ ΕΡ. 9

VIOLON 2

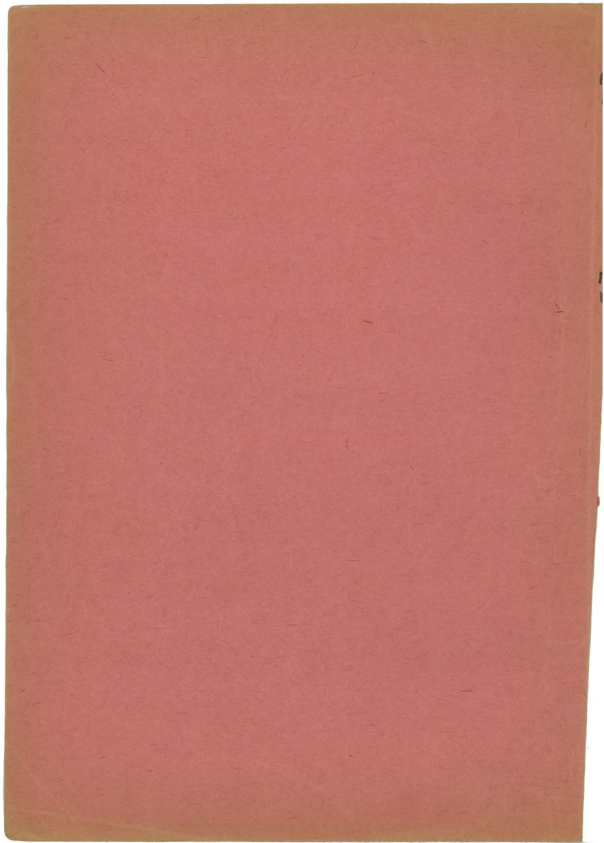

f *Piu mosso* *mf*

dim *mf* *ritardando*

ff

cre - co - no

fff

fff *And. fativa* *Soprano* *(Soprano)*

poco *mf* *pp*

mf *espressivo et cantabile* *molto* *ff*

ff *mf* *p*

pp *alco*

Allegro vivace $\text{♩} = 168$

pizz **ff**

F

FF

F

1

2 *poli stacca* *arco*

3

4 *pizz* **ff**

5

arco **6**

7

8 *affrettato* **mf**

9 *pizz* **f** *arco* **f** *dim*

10 *pizz* **f** *arco* **f** *dim*

11 **mf**

Piu mosso

11 "Hoxa-Ruxa" 12

A series of ten empty musical staves on aged paper, arranged vertically below the first four staves.

