

I PORTA MOY IXE ANICHTI.

4

$\text{♩} = 54-56$

(5)

Handwritten musical score for the first system. The vocal line is in G major (one sharp) and 4/4 time. The lyrics are: "zu opu- pe - - ro zis- tar opu-". The piano accompaniment consists of chords in the right hand and a bass line in the left hand.

Handwritten musical score for the second system. The vocal line continues with the lyrics: "Das sei- n- st im - - zis- tar opu-". The piano accompaniment continues with chords and a bass line.

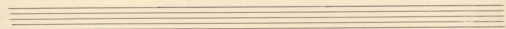

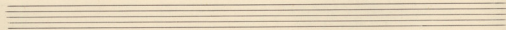

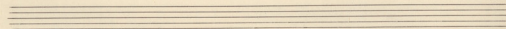
