

ΝΥΧΤΑ ΘΑΝΑΤΟΥ

-1-

7

ΤΗΝ ΤΕΤΑΡΤΗ ΒΡΑΔΥΑ

ΤΗΝ ΤΕΤΑΡΤΗ ΒΡΑΔΙΑ

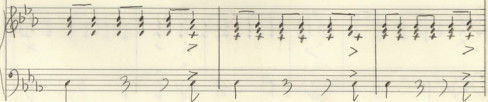
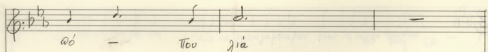
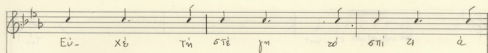

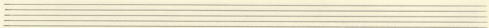
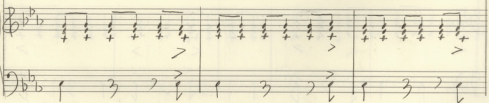
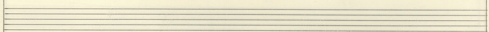
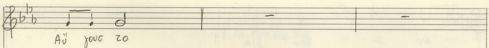
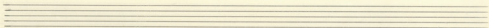
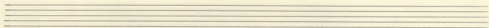
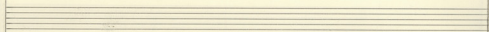
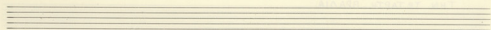

ΤΗΝ ΤΕΤΑΡΤΗ ΒΡΑΔΙΑ.

Accompanying piano part for the first system, consisting of a treble and a bass clef staff. The treble staff contains a series of chords, and the bass staff contains a simple bass line with a 3/4 time signature.

Accompanying piano part for the second system, consisting of a treble and a bass clef staff. The treble staff contains a series of chords, and the bass staff contains a simple bass line with a 3/4 time signature.

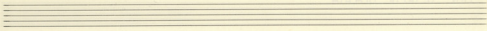

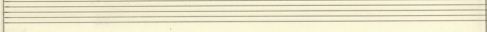

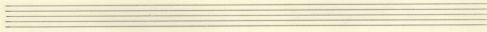
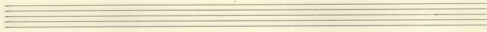

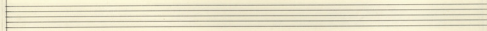

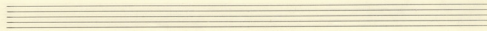

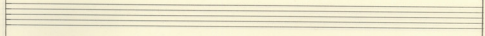
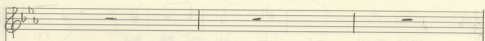
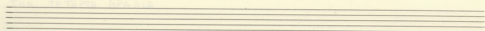

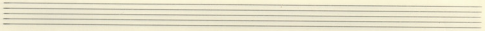
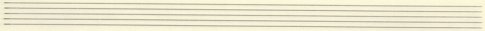

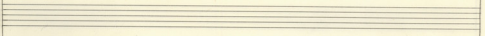

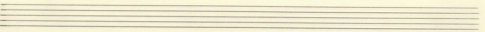

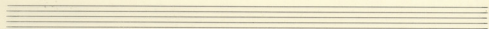

Travis *Mit* - *pes* *E* *121*

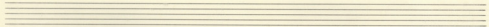
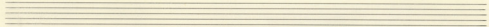
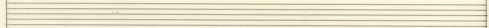

d.
Jay

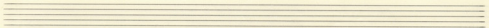
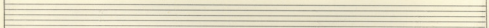

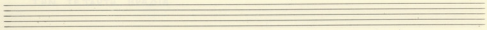

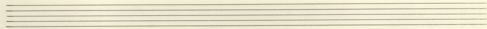
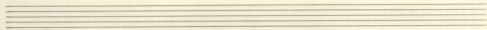

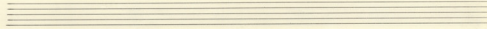

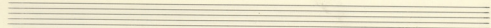

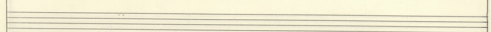

Handwritten accompaniment for the first system, consisting of a treble and a bass clef. The treble part features chords with accents (>). The bass part features a rhythmic pattern of quarter notes with accents (>).

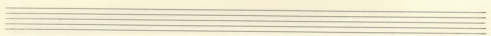
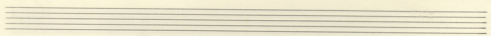

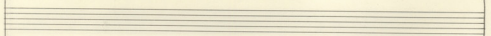

Handwritten accompaniment for the second system, consisting of a treble and a bass clef. The treble part features chords with accents (>). The bass part features a rhythmic pattern of quarter notes with accents (>).

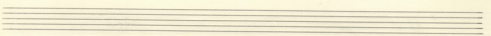

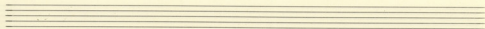

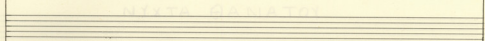

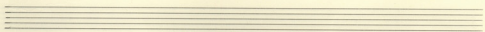
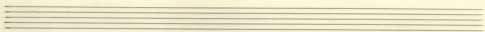

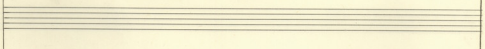

