

15

ΕΥΑΓΓΕΛΙΑ ΠΙΣΣΑ

Εὐαγγέλιον Πίπτα

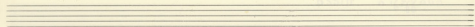

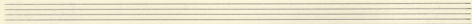
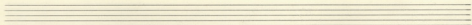

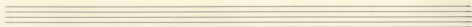

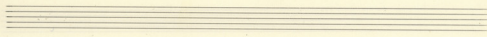

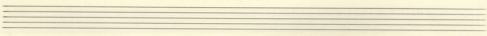
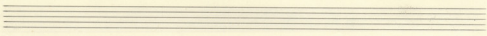

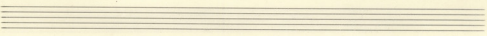

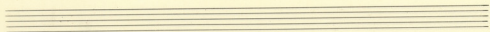

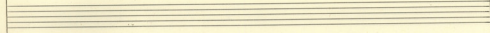

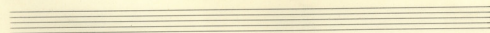
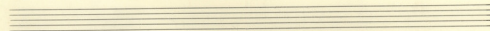

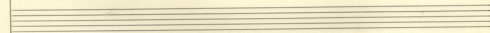

