

3

ΣΤΟΥ ΠΙΚΡΑΜΕΝΟΥ ΤΗΝ ΑΥΔΗ

ΣΤΟΥ ΠΙΚΡΑΜΕΝΟΥ ΤΗΝ ΑΥΔΗ

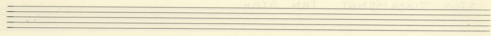

Στου τί κπα με του ανη - - Au joi  
 Ki'au zai zai da upia ta - - kav za

(4) 
 (5)

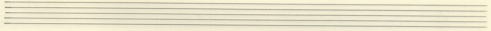
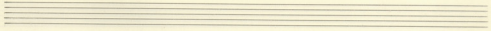

Bjai ve se po xop za - - Pi  
 dev se plus jui wou wa - - ve.

4. 
 5.

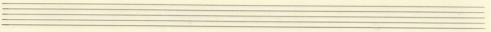

ΣΤΟΥ ΠΙΚΡΑΜΕΝΟΥ ΤΗΝ ΑΥΛΗ

δὲν ἔχει δὲν ἔπο καὶ - - - πῶς γι  
 γὰρ ὁ εὖς ἄπ' αὐτῶν ἡ - - - πῶς αὐτῶν

4. 
  
 5.

τὸν τίς ποὺ καὶ τίς - - - περὶ  
 τοῦ τίς οὐ δὲν γὰρ καὶ - - - νε

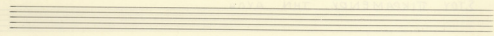

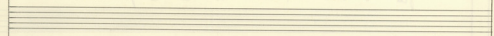

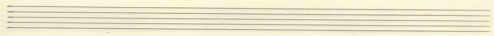
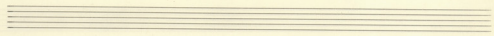

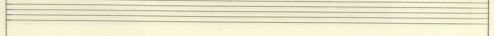

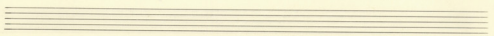

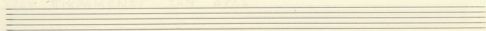

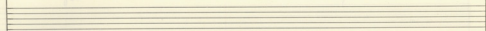

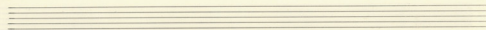
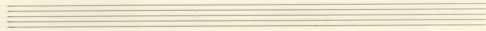

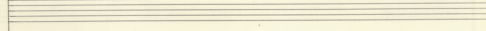

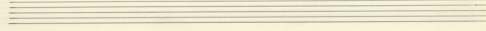

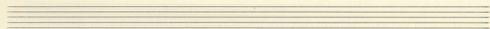

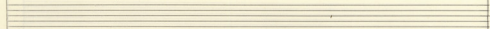

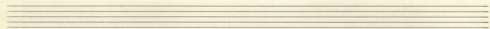
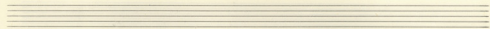

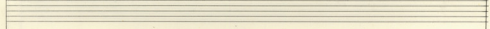

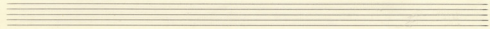

-8-

- Staff 1: Empty.
- Staff 5: Empty.
- Staff 6: Empty.
- Staff 7: Empty.
- Staff 8: Empty.
- Staff 9: Empty.
- Staff 10: Empty.