

(2)

ΝΥΧΤΑ ΤΟΥ ΦΟΝΙΑ

ΝΥΧΤΑ ΤΟΥ ΦΩΝΙΑ

Two empty musical staves, one above the other, with five lines each.

Two empty musical staves, one above the other, with five lines each.

Ka wo zo Oap euz vo apw
Ba to ya za Jia nai xeu
Man ti vai Nu Xra zou po

ti Kio paupos Ka Ba) za - pas Klon ti vai
sa Kai rw sou Izo me za - si Klon ti vai
Vio Kai Nu Xra Tou Ia Ba - Tou Gov Sa Xeu

Lyrics:
 Koup via xros Ho zos To Eur ve po va Pa --
 "H zros Ba' Mpa ou Kai to Ka uo Ba' Pa --
 zi di zo' vo pa ou se zo' Tou Pa va --

Piano accompaniment for the first system, showing chords and bass lines.

Lyrics:
 pous Kian ei vo Koup viax eos Ho zos To Eur ve
 se Kian ei vai "H zros Ba' Mpa ou Kai to Ka
 zou Ia Ba Xu gi di zo' vo pa ou se zo

Piano accompaniment for the second system, showing chords and bass lines.

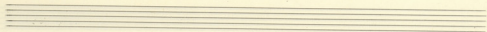

Kó θa ja - - - - - ει
Tou θa va - - - - - Zou

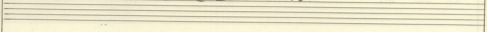

ει
Zou

ει
Zou

ει
Zou

