

NYXTA ΘΑΝΑΤΟΥ

1

0 ΠΟΙΗΤΗΣ.

ΝΥΧΤΑ ΘΑΝΑΤΟΥ

(1)

Ο ΤΟΙΗΤΗΣ

Ο ΠΟΛΙΤΗΣ.

d. Ε ὄ Ττα ροι φοι στη των
 ζῆς πέ δού ρα χαι πια σσαι πω
 ζῶ

γῆ πέ σο μα χαι πί στη αί
 ζῶ κί χι σσαι ὶ πος σου του

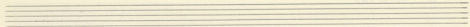

Lyrics: *ym zed -0 noi m zms e*

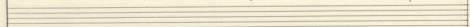

Lyrics: *noi m zms e*

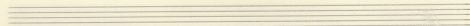
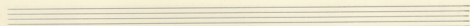

Lyrics: *vai noi xed Sino e sou
paer noi H. ze ka esa paer zed Kia mi Ki*

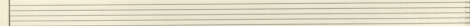

Lyrics: *vai noi xed Sino e sou
paer noi H. ze ka esa paer zed Kia mi Ki*

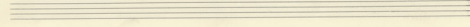
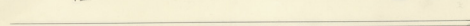

Ο ΠΟΛΙΤΗΣ.

ci a zai kai piay KiE - - xu zai
 Xi po ka de Vos da - jac ca

mi pi Tuw - - - - - ve
 E vai ku'ou - - - - - pa

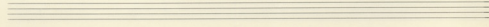
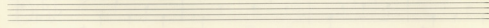
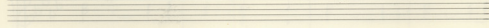
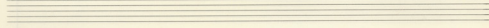
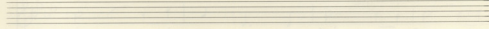
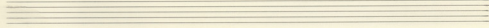
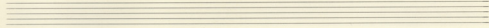
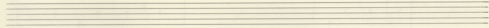
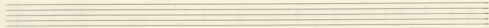
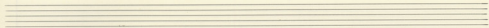
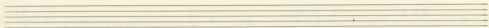
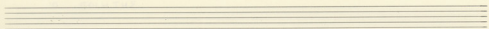

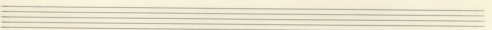
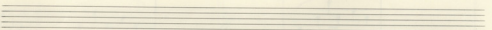
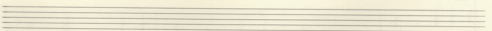
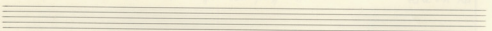
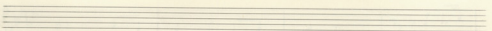
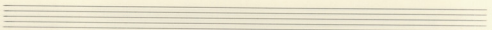
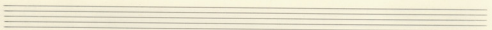
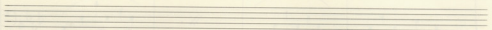
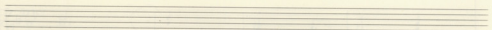
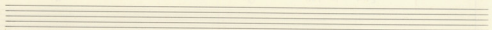
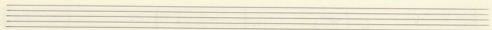
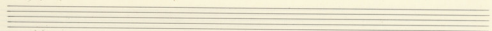

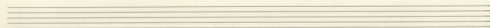
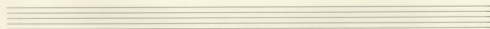
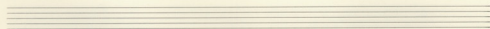
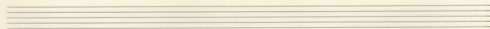
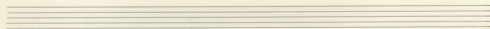
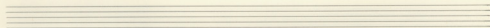
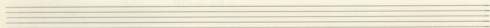
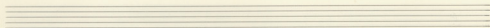
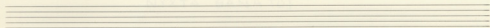
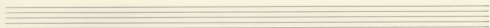
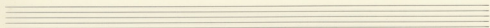
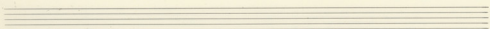

NYXTA ΘΑΝΑΤΟΥ

(2)

NYXTA ΤΟΥ ΦΟΝΙΑ.

ΝΥΧΤΑ ΤΟΥ ΦΩΝΙΑ

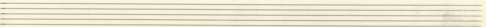
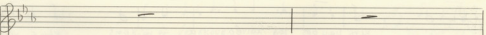
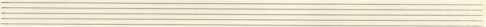
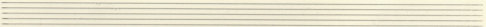
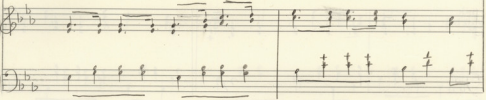
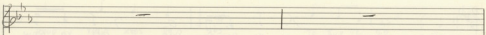
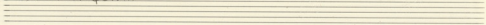

Ka	ōō	zō	ōap	ōuz	va	ōpw
ōa	zō	ya	zō	zōa	na	xēv
M'ax	ē	vai	Nū	Xra	zōv	lō

ī	Krō	paupōs	Ka	ōa)	zā	-	pus	Klōn	ē	vai	
ōa	Kai	rō	ōō	ōzō	me	zā	-	ōī	Klōn	ē	vai
Via	Kai	Nū	Xra	Tōi	Ia	ōa	-	Tou	ōōv	ōē	Xrū

Koup via xros Ho zos To eur ve po va fla
 "H zios ba' napa ou kai to ka wo va fla
 zi si zo vo pa ou se zo tou a va

pous Kian ei vo Koup viax eos Ho zos To eur ve
 sa Kian ei vai "H zios ba' napa ou kai to ka
 zou Ia ba xou gi si zo vo pa ou se zo

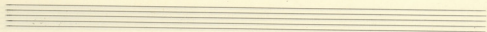

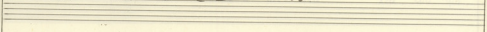

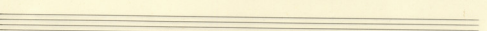
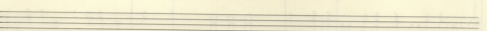
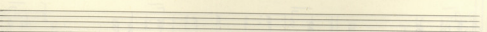
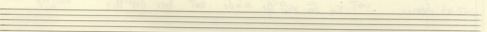
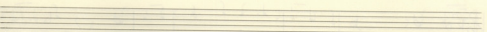
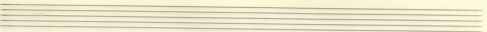
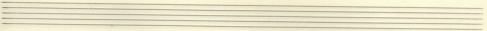

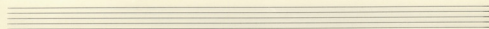
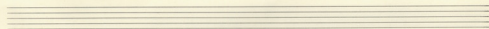
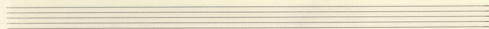
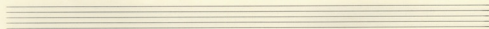
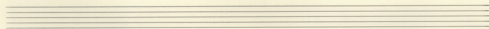
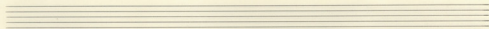
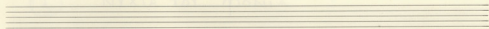
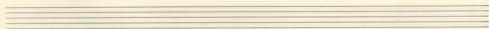
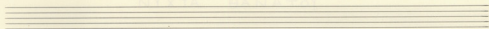
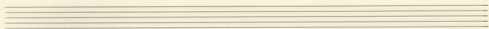
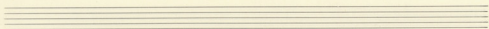
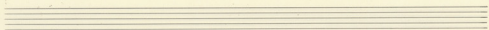

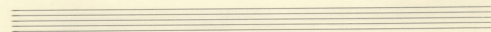
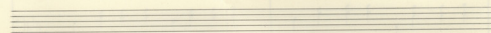
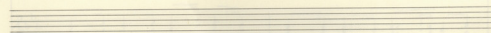
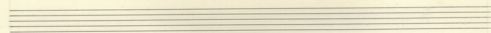
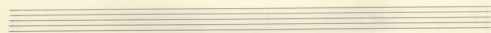
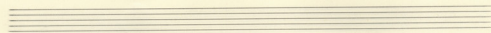
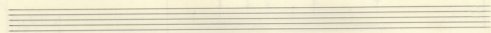
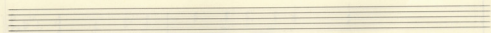
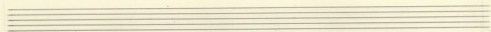
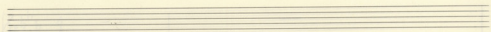
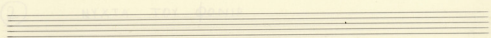
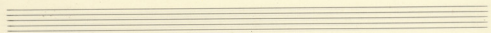

NYXTA ΘΑΝΑΤΟΥ

3

ΣΤΟΥ ΠΙΚΡΑΜΕΝΟΥ ΤΗΝ ΑΥΛΗ

3

ΣΤΟΥ ΠΙΚΡΑΜΕΝΟΥ ΤΗΝ ΑΥΔΗ

ΣΤΟΥ ΠΙΚΡΑΜΕΝΟΥ ΤΗΝ ΑΥΔΗ

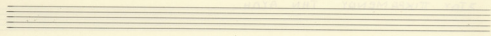

Στου τι κπα με του ανη - - - Au j'ni
 Ki'au zai zai da upia ta - - - kav za

(4) (5)

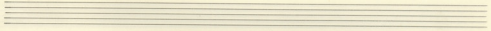
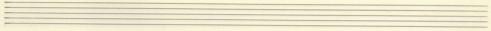

Bjai ve se po xop za - - - Pi
 dev se plus jui wou wa - - - ve.

4. 5.

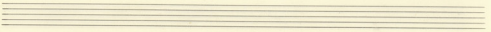

ΣΤΟΥ ΠΙΚΡΑΜΕΝΟΥ ΤΗΝ ΑΥΛΗ

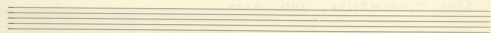

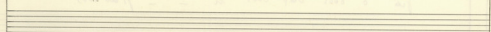

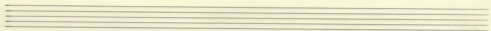
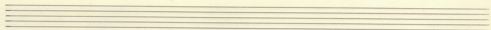

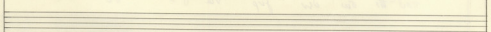

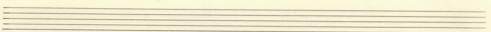

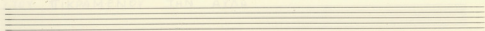

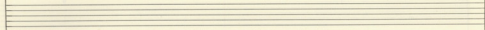

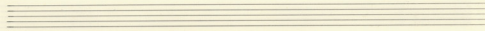
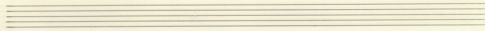

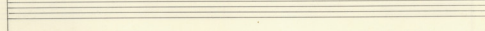

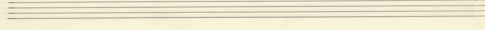

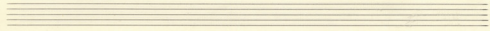
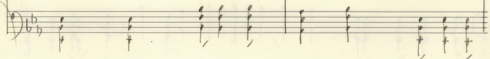
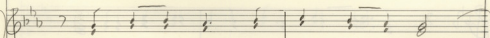
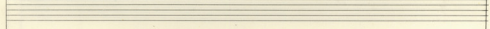
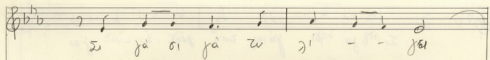
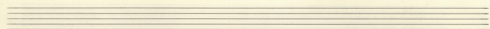
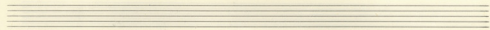
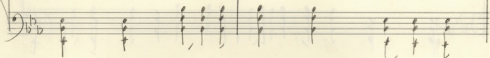
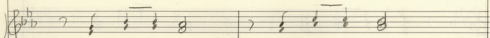
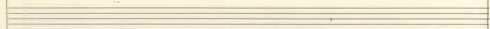
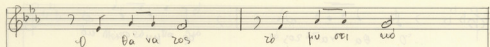
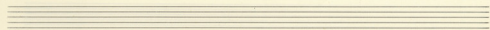

-8-

- Staff 1: Empty.
- Staff 5: Empty.
- Staff 6: Empty.
- Staff 7: Empty.
- Staff 8: Empty.
- Staff 9: Empty.
- Staff 10: Empty.

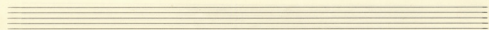
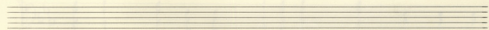
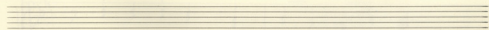
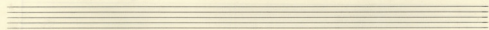
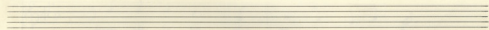
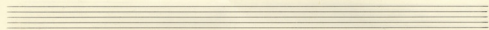
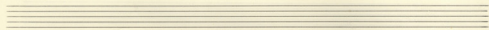
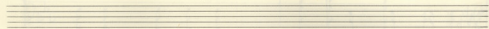
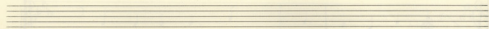
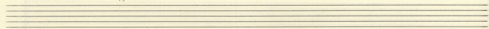
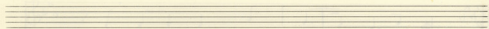
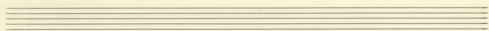

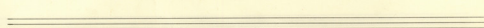
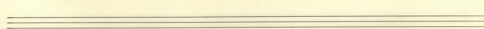
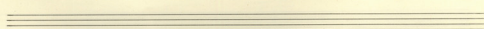
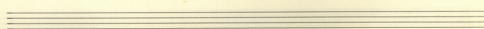
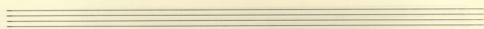
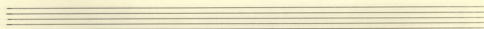
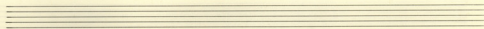
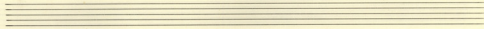
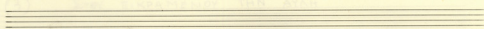
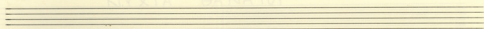
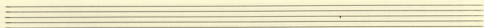
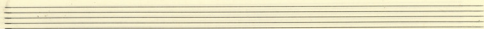

10

9

THE UNIVERSITY OF CHICAGO

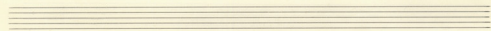
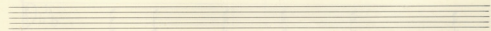
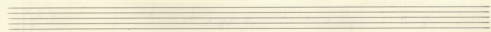
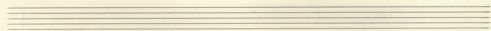
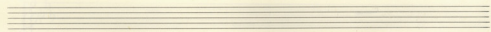
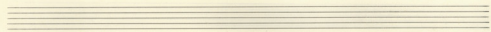
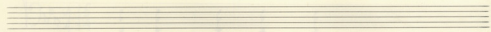
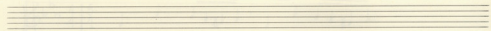
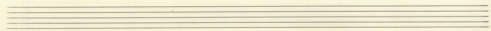
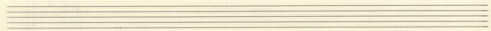
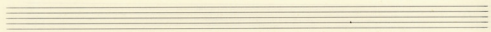
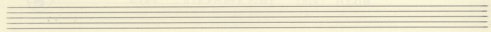

ΝΥΧΤΑ ΘΑΝΑΤΟΥ

④

“ΘΣΟΥΣ ΔΕΝ ΠΗΡΕ Η ΜΟΝΑΞΙΑ.

4

ΘΣΟΥΣ ΔΕΝ ΠΗΡΕ Η ΜΟΝΑΞΙΑ

ΟΣΟΥΣ ΔΕΝ ΠΗΡΕ Η ΜΟΝΑΞΙΑ

II VOLTA

ο' οβς' οβς' οβς' οβς'

III VOLTA

f. f. f. f.

Την pen Mo va για Τὸς ε χει
Την περ το τα τὸς Τὸς ἴπο' δω

f. f. f. f.

δούρ va ue jan δούρ Na ke jan
jov Kai pas fi jov Kai pas fi

8 δούρ - ονι Top - ra
jov - ονι v - Tro

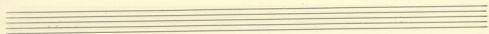

I VOLTA.

Na ue jan
Kai pa'i pi

I VOLTA.

f

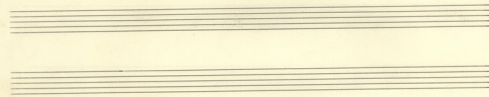

pa -

FIN

D. C.

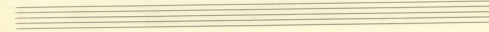

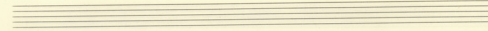
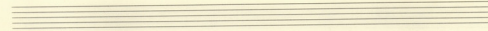
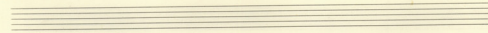
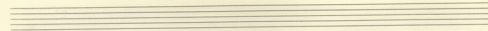
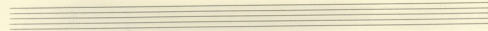
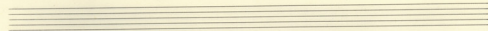
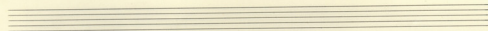
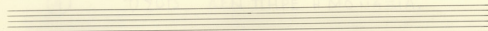
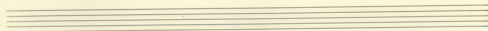
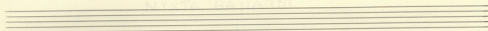
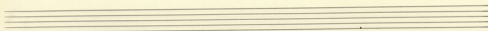
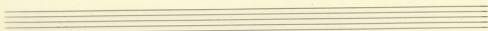

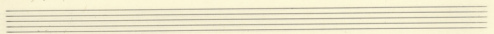

④

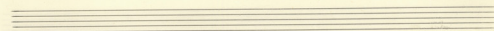
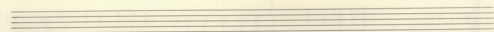
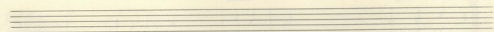
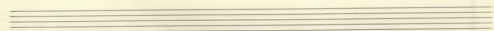
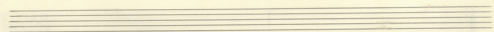
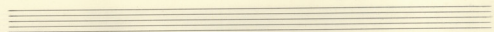
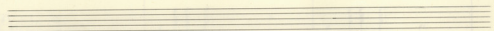
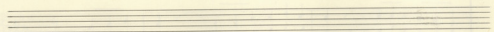
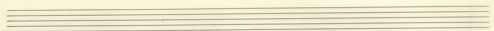
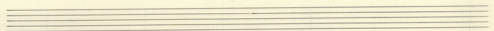
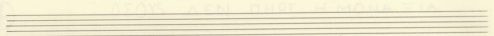

NYXTA ΘΑΝΑ ΤΟΥ

(5)

Ευαγγελία Πίσα

15

ΕΥΑΓΓΕΛΙΑ ΠΙΣΣΑ

Εὐαγγέλιον Πίπτα

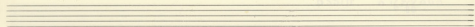

Handwritten accompaniment for the first system, featuring chords in the right hand and a bass line in the left hand.

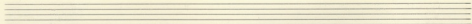
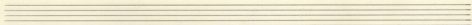

Handwritten accompaniment for the second system, featuring chords in the right hand and a bass line in the left hand.

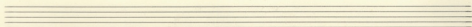

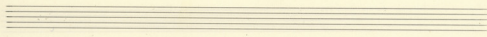

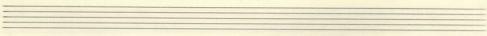
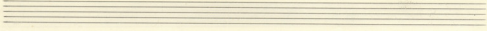

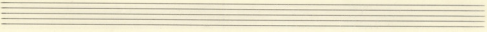

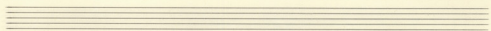
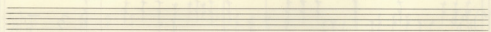
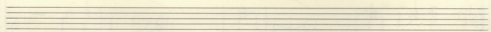
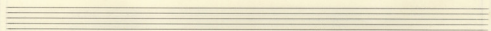
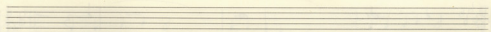
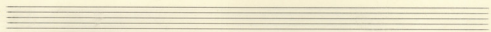
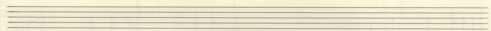
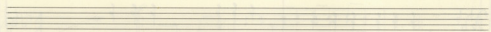
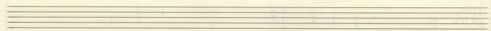
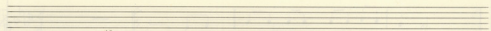
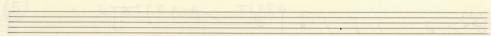
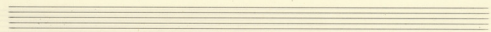

ΝΥΧΤΑ ΘΑΝΑΤΟΥ

(6)

ΤΕΡΑ ΚΡΥΨΕ Τ'ΟΝΟΜΑΣΟΥ.

ΝΥΧΤΑ ΘΑΝΑΤΟΥ

(6)

ΤΟΡΑ ΚΡΥΨΕ ΤΟΝ ΟΜΑΣΟΥ

An empty musical staff.

ΤΩΡΑ ΚΡΥΨΕ Τὸ ΝΟΜΑΣΟΥ.

Mε θα σὀμι πὶ ὑπὲρ καρ τῶ σου
 τῶ πα σε ἔφυ γα νε σκὶ γοι

Πὲ πα σε ο καρ να χῶς
 και σε καρ σε ποὺ γα σεῖς

Τῷ πατρὶ καὶ υἱῷ καὶ ἁγίῳ
 πνεύματι καὶ κυρίῳ Ἰησοῦ Χριστῷ

καὶ ἐκτελέσει τὰς ἐπιταγὰς αὐτοῦ
 ἡμεῖς ἡμεῖς ἡμεῖς ἡμεῖς ἡμεῖς

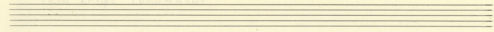

Καὶ ἔν - ὁ ἄρ' ἔσ' ἂν ἴ - σως
 πρὸς τοὺς ἴσ - τῶν τοῦ θεοῦ οὐρα -

Μὲ - - νο ἡσ' ἔσ' ἔσ' ἂν ἴ - σως
 ἂν - - γιὰ τὸν θεοῦ καὶ - - ἐπιφύλαξι

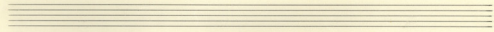

Μὲ - - νο ἡσ' ἔσ' ἔσ' ἂν ἴ - σως
 ἂν - - γιὰ τὸν θεοῦ καὶ - - ἐπιφύλαξι

Μὲ - - νο ἡσ' ἔσ' ἔσ' ἂν ἴ - σως
 ἂν - - γιὰ τὸν θεοῦ καὶ - - ἐπιφύλαξι

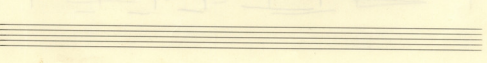
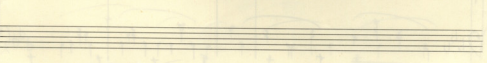
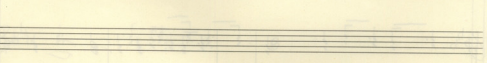
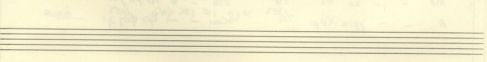
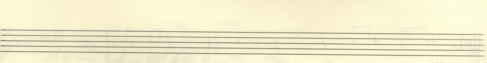
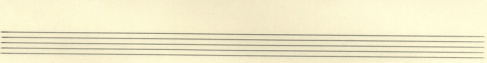
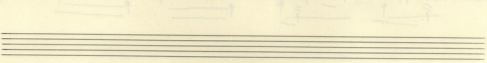
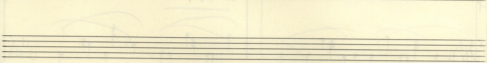
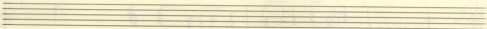
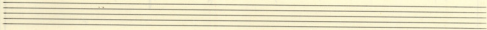
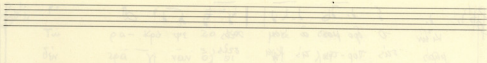
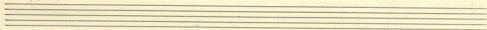

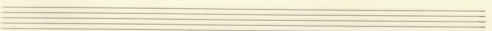
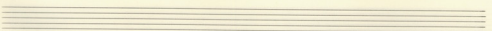
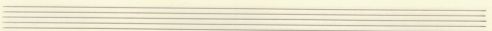
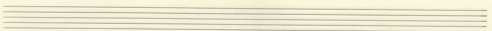
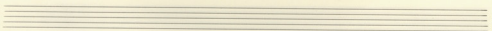
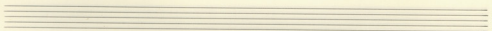
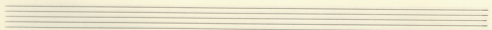
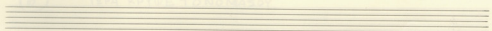
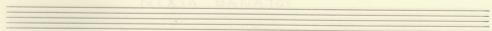
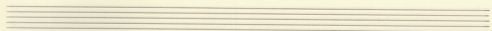
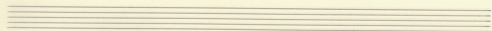
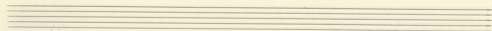

PICTA DANIA TOY

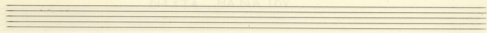

TOTA VITAE TEMPLORUM

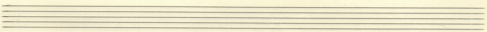
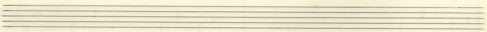
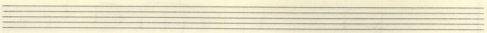
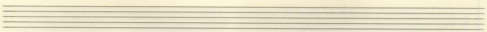
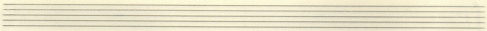
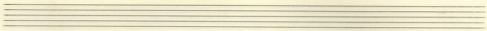
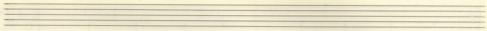
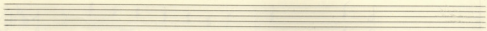
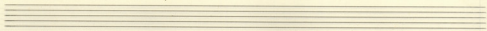
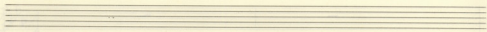
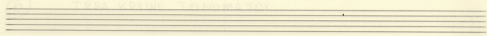

ΝΥΧΤΑ ΘΑΝΑΤΟΥ

ΝΥΧΤΑ ΘΑΝΑΤΟΥ

⑦

ΤΗΝ ΤΕΤΑΡΤΗ ΒΡΑΔΙΑ.

ΝΥΧΤΑ ΘΑΝΑΤΟΥ

-1-

7

ΤΗΝ ΤΕΤΑΡΤΗ ΒΡΑΔΥΑ

ΤΗΝ ΤΕΤΑΡΤΗ ΒΡΑΔΙΑ

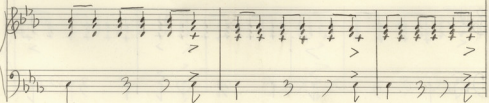
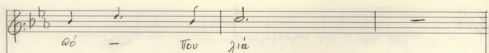
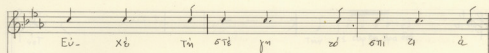

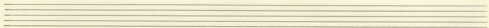
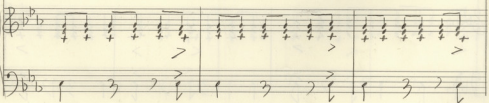
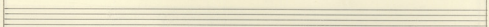
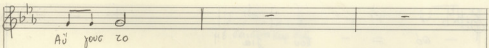
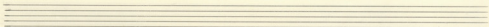
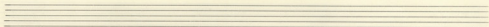
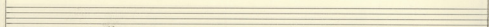
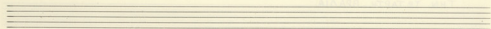

ΤΗΝ ΤΕΤΑΡΤΗ ΒΡΑΔΙΑ.

Accompanying piano part for the first system, consisting of a treble and bass clef staff. The treble staff contains a series of chords, and the bass staff contains a simple bass line with a 3/4 time signature.

Accompanying piano part for the second system, consisting of a treble and bass clef staff. The treble staff contains a series of chords, and the bass staff contains a simple bass line with a 3/4 time signature.

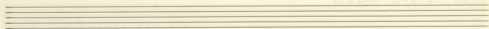

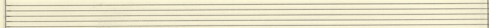

Handwritten piano accompaniment for the first system. The right hand features a series of chords, and the left hand features a bass line with triplets and accents.

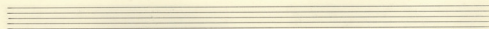
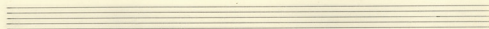

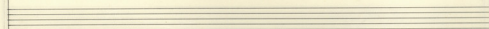

Handwritten piano accompaniment for the second system. The right hand features a series of chords, and the left hand features a bass line with triplets and accents.

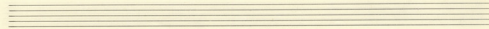

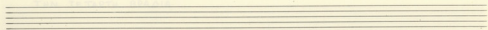

Handwritten accompaniment for the first system, consisting of a piano part with chords and a bass line with triplets.

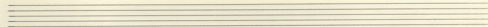
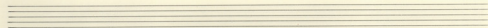

Handwritten accompaniment for the second system, consisting of a piano part with chords and a bass line with triplets.

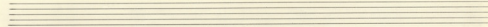

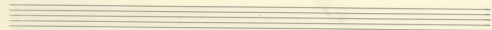

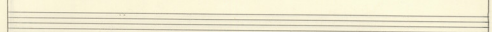

Handwritten accompaniment for the first system, consisting of a treble and a bass clef. The treble part features chords with accents (>). The bass part features a rhythmic pattern of quarter notes and eighth notes.

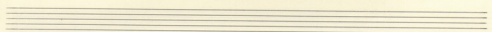
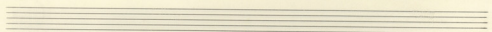

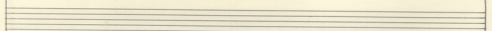

Handwritten accompaniment for the second system, consisting of a treble and a bass clef. The treble part features chords with accents (>). The bass part features a rhythmic pattern of quarter notes and eighth notes.

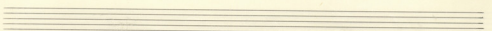

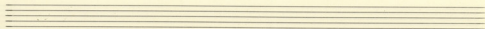

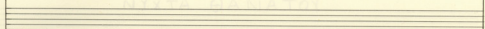

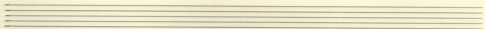
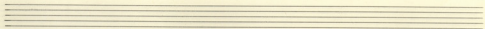

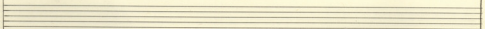

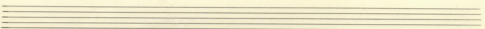

NYATA SA WA JOY

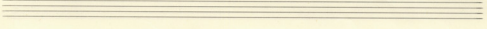
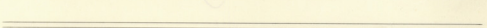
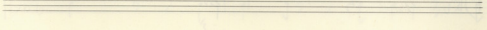
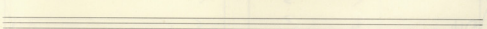
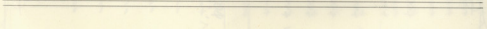
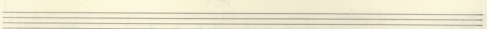
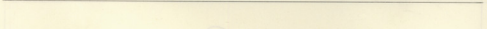
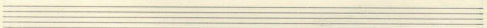
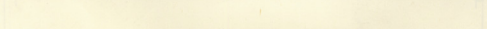
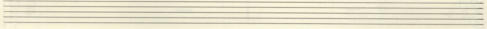
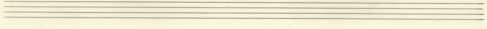
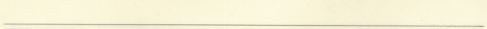
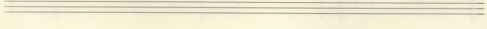
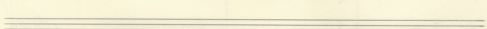
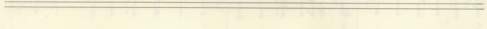
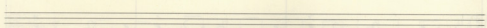
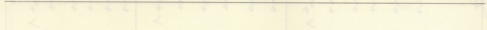
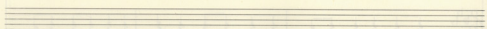
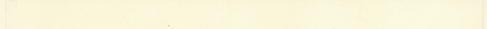
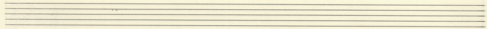
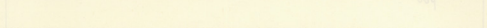
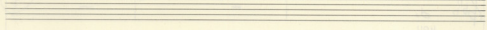
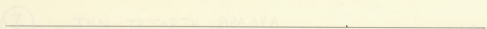
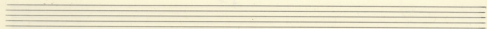

ΝΥΧΤΑ ΘΑΝΑΤΟΥ

TELEGRAM

8

ΝΥΧΤΑ ΘΑΝΑΤΟΥ

8

ΓΕΝΝΕΘΛΙΑ

-1-
NYXTA ΘΑΝΑΤΟΥ.

8 ΓΕΝΝΕΘΑΙΑ

1) μου τις τοις
2) μου τις τοις
3) μου εσα εσα
4) μου εσα εσα
5) μου μι μι

ΓΕΝΗΣΙΑ

1) εἰ - ναὶ εὐ - χαρί - στες
 2) εἰ - ναὶ εὐ - χαρί - στες
 3) εἰ - ναὶ εὐ - χαρί - στες
 4) εἰ - ναὶ εὐ - χαρί - στες
 5) εἰ - ναὶ εὐ - χαρί - στες

1) τὸ - ζῆ - λον
 2) τὸ - ζῆ - λον
 3) τὸ - ζῆ - λον
 4) τὸ - ζῆ - λον
 5) τὸ - ζῆ - λον

1) Ξ ΧΗΣ ΞΗΣ ΞΗΣ
2) ΞΗΣ ΞΗΣ ΞΗΣ
3) Ξ ΞΗΣ ΞΗΣ
4) ΞΗΣ ΞΗΣ ΞΗΣ
5) ΞΗΣ ΞΗΣ ΞΗΣ

ΧΗΣ ΞΗΣ ΞΗΣ ΞΗΣ ΞΗΣ
ΞΗΣ ΞΗΣ ΞΗΣ ΞΗΣ ΞΗΣ
ΞΗΣ ΞΗΣ ΞΗΣ ΞΗΣ ΞΗΣ
ΞΗΣ ΞΗΣ ΞΗΣ ΞΗΣ ΞΗΣ
ΞΗΣ ΞΗΣ ΞΗΣ ΞΗΣ ΞΗΣ

1) ΞΗΣ ΞΗΣ ΞΗΣ
2) ΞΗΣ ΞΗΣ ΞΗΣ
3) ΞΗΣ ΞΗΣ ΞΗΣ
4) ΞΗΣ ΞΗΣ ΞΗΣ
5) ΞΗΣ ΞΗΣ ΞΗΣ

ΞΗΣ ΞΗΣ ΞΗΣ ΞΗΣ ΞΗΣ
ΞΗΣ ΞΗΣ ΞΗΣ ΞΗΣ ΞΗΣ
ΞΗΣ ΞΗΣ ΞΗΣ ΞΗΣ ΞΗΣ
ΞΗΣ ΞΗΣ ΞΗΣ ΞΗΣ ΞΗΣ
ΞΗΣ ΞΗΣ ΞΗΣ ΞΗΣ ΞΗΣ

ΓΕΝΝΗΘΙΑ

1) α
2) α
3) α
4) α
5) α

σα, σου, καρ, Τεα, Χω

αα, εα, δια, αα, αα

αα, σου, σου, σου, σου

6

1) α σου Κι'ε
2) α σου Χω
3) εα φη Τια
4) αα α Κι'ε
5) α α οεσ Τημ

6

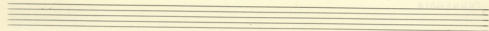

Handwritten musical score for the first system. It consists of five vocal parts (1-5) and a piano accompaniment. The lyrics are in Greek.

1) Xa u	no	te	va	Tia	Xa
2) pis	a	pa	Tu	Kai	re o
3) oiw	pas	fu	vouy	Tai	ai
4) u	Kev	pe	ra	ti	Xes e
5) ps	uai	va	pe	oiv	oiv

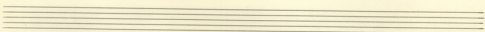
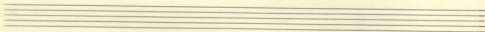

Handwritten musical score for the second system. It consists of five vocal parts (1-5) and a piano accompaniment. The lyrics are in Greek.

1) d	ju	deoy
2) oiw	Kai	de
3) Eis	pa E	pe
4) uer	per	de
5) pas	E	ju

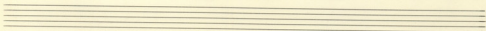

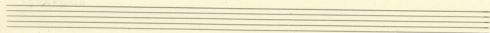

1)	qu	ra	ca	de	apo
2)	po	pa	kai	o'as	jous
3)	ra	m	kap	dei	fu
4)	ses	co	ta	je	soi
5)	pe	jo	ju	ca	pe

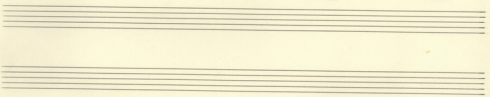

1)	a	oou	ki e
2)	co	oou	ku
3)	se	psi	tiw
4)	coi	zi	ki'8
5)	co	ses	ti'9

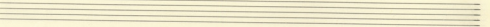

1) x6 a	no,	d
2) p15	a	ce
3) d'w	pa,	ra
4) re	ker	pi
5) res	Kai	va

1) va	na	na	da
2) om	naa'	N'oo	da
3) your	naa'	n	da
4) res	ei	XESE	KAI
5) re	ay	Xu	pey

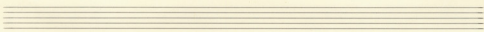
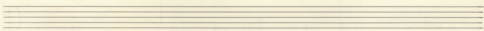
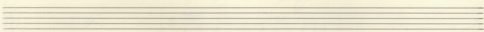
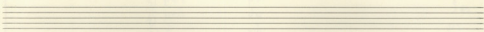
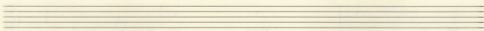
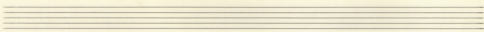
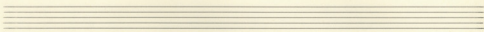
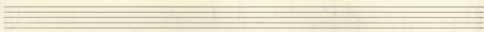
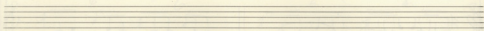
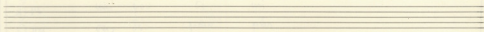
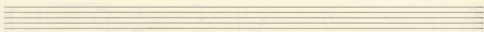
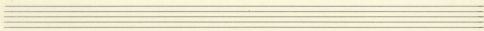

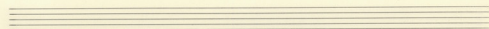
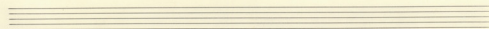
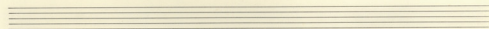
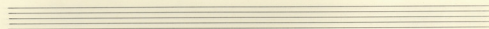
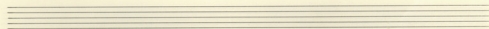
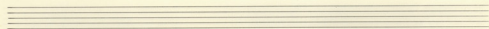
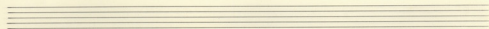
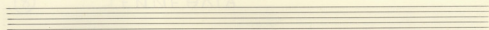
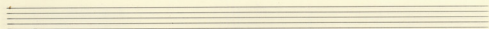
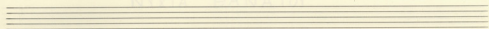
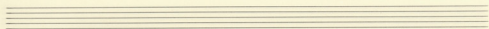
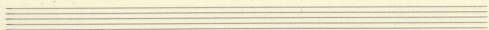

NYATA GANATOY

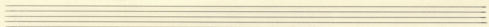
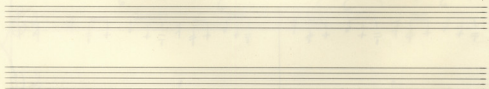
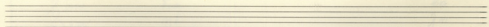
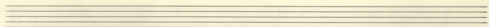
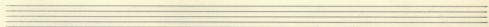
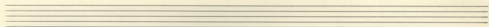
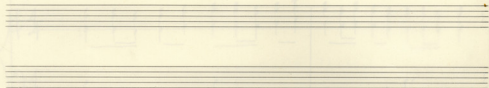
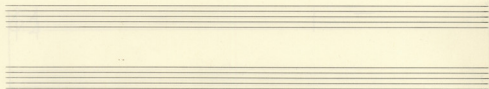
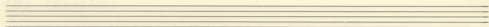

NYXTA ΘΑΝΑΤΟΥ

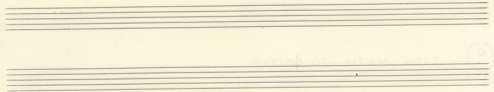

NYXTA ΘΑΝΑΤΟΥ

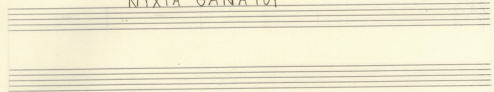

9

EXEIS MATIA TO ΦΕΓΓΑΡΙ

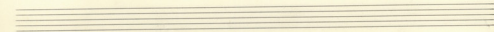
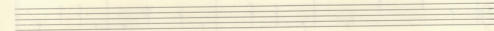
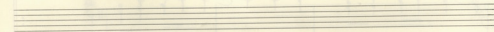
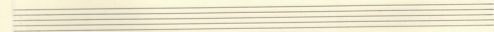
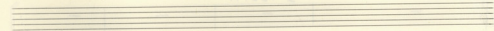
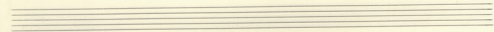
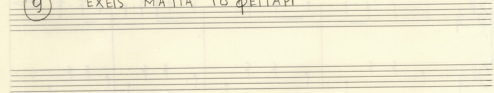

ΝΥΧΤΑ ΘΑΝΑΤΟΥ

-1-

9

ΕΧΕΙΣ ΜΑΤΙΑ ΤΟ ΦΕΓΓΑΡΙ

ΕΧΕΙΣ ΜΑΤΙΑ ΤΟ ΦΕΓΓΑΡΙ

II VOLTA.

Ε ΧΕΙΣ ΜΑΤΙΑ
Ε ΧΕΙΣ ΦΑΝΕΡΑ

II VOLTA.

ΣΟ ΦΕ ΠΟ ΡΙ ΚΩ ΒΑΜ
ΣΩΝ Α ΙΟ ΩΝ ΩΝ Ε ΦΩ.

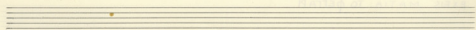

γὸ χθα ρῶι τι ὠδ σου
zō Kai pt Ma Xou p'
Kl'e eō-
Xus

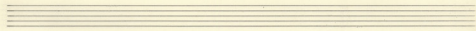
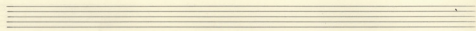

zō eōw pou Otes Pa pu
zō upa si φap pō u
Kai zō

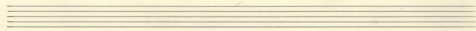

Handwritten musical score for the second system. The vocal line continues with the lyrics: *pio av ra av poi Xu, Ho pi* / *Kis xis jo' epa si' pap Ho' ei*. The piano accompaniment continues with the same rhythmic pattern. A double bar line is used to separate the two systems. A fermata is placed over the final note of the vocal line.

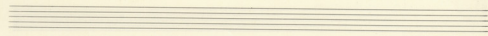

D. C.

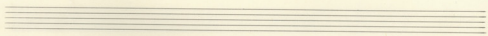

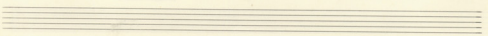

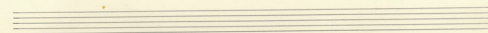
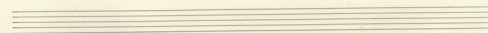
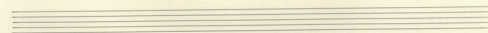
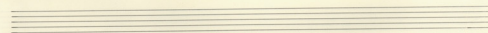
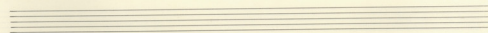
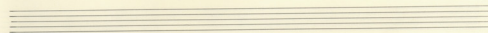
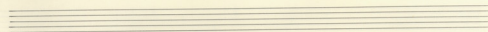
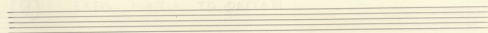
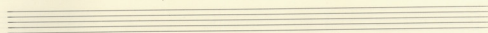
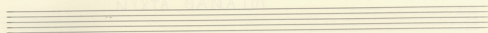
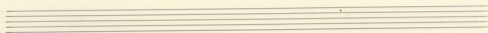
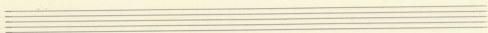

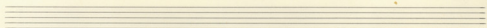
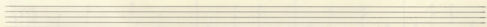
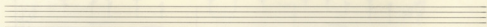
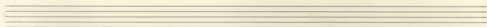
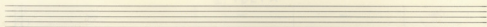
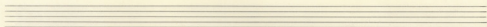
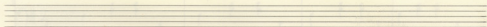
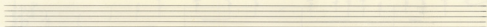
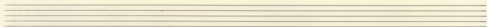
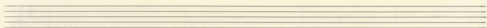
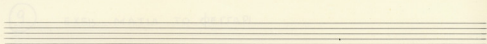
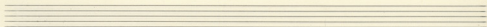

ΝΥΧΤΑ ΘΑΝΑΤΟΥ

10 ΚΛΑΦΕ ΣΤΑ ΓΟΝΑΤΑ ΜΟΥ ΤΗΝ ΝΤΡΟΠΗ ΣΟΥ

ΝΥΧΤΑ ΘΑΝΑΤΟΥ.

10 ΚΛΙΨΕ ΣΤΑ ΓΟΝΑΤΑΜΟΥ ΤΗΝ ΠΤΡΟΠΗΣΟΥ.

ΚΛΑΨΕ ΣΤΑ ΓΟΝΑΤΑ ΜΟΥ ΤΗ ΝΤΡΟΠΗ ΣΟΥ

Two empty musical staves, likely representing a section of the score that is not present on this page.

ΚΛΑΨΕ ΣΤΑ ΓΟΝΑΤΑ ΜΟΥ ΤΗΝ ΠΡΟΤΗ ΣΟΥ

I VOLTA.

γι' σου Μα γι' σου Τὸν Καί

I VOLTA.

I

II VOLTA

ο
pò

γι' σου τὸν Καί

I

II VOLTA.

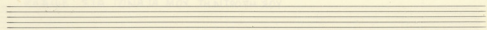

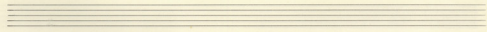

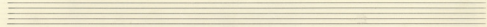

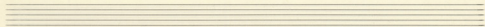

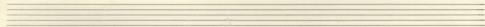
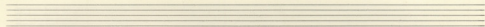

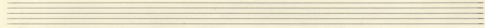

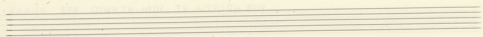

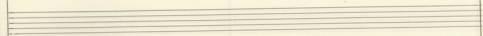

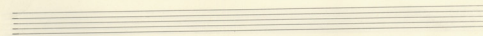
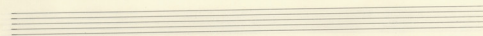

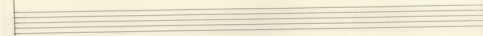

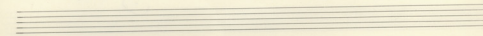

I VOLTA. II VOLTA.

ora Ba ra ra pa' ra ra ra

ora

