

ΓΛΥΚΟΦΙΛΟΥ ΣΑ ΤΑΝΑΓΙΑ

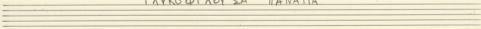

καθίσταται "Αγαπή" & "Μυστηριώδης"

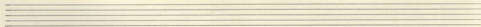
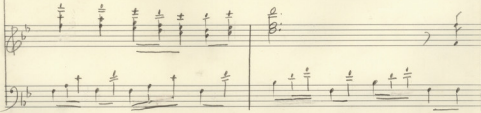
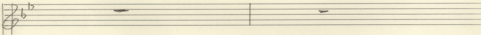
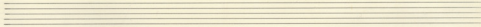
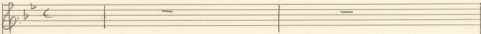

ΓΑΥΚΟΦΙΛΟΥΣΑ ΠΑΝΑΓΙΑ

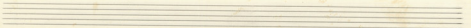
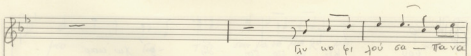
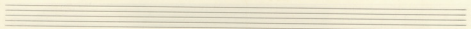
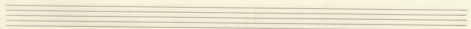
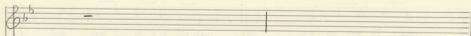
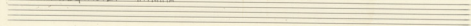

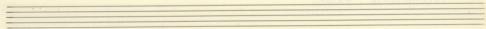

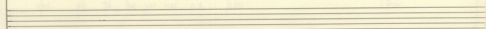

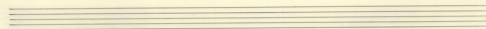
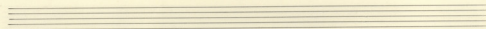

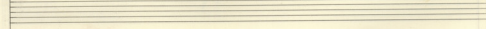

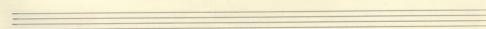

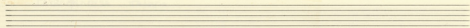

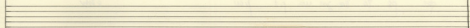

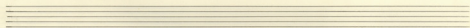
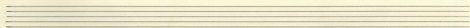

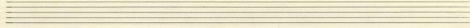

Σε προστάξαμε να φέρεις τον
καρπό των σπλάχνων σου

Εξείπαι τον καρπό των
σπλάχνων σου

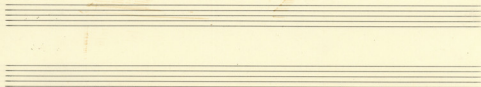

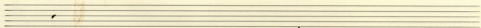

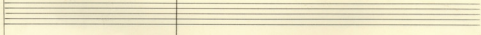

