

(2)

MANA, TO MANNA TOYDANDY

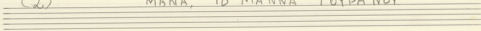

руспини Агуса. « ENA DELINDO »

MANA TOY MANNA TOY PA NOY

Ma NA TOY
MA NA TOY

MAN NA TOY PA NOY DE vapo zou tha - pa dei cou omi pize
MAN NA TOY PA NOY ki o vsi po bou - di o e xi zee ze fou.

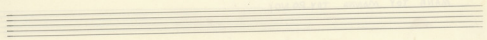

σου Πά ... ψυχού σου σου ... ου σε ψα ...
γι' κιά εσ ... ο Πό ves

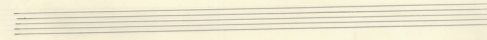
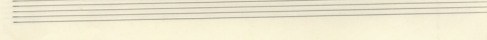

ζην ε χι - σου. Ξαρι ρι γα σου - ψυχού σου
που να νε - χει Ξαρι σου Πα - γι κιά εσ

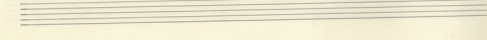

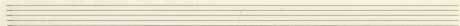

σου
 αἰ
 πύ ρε ψα μὴ εὐ χην βῶ + σου
 ὁ Πῶ vos που να νῆε - χει

σου
 αἰ
 πύ ρε ψα μὴ εὐ χην βῶ + σου
 ὁ Πῶ vos που να νῆε - χει

+
 κία σου εἶ. Χρὶ σου πύ ρε ψα

+
 κία σου εἶ. Χρὶ σου πύ ρε ψα

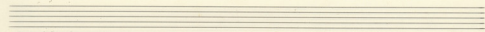

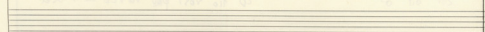

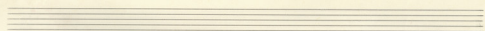
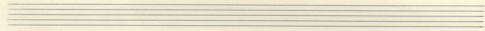

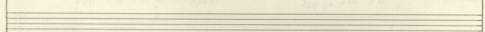

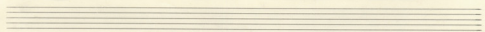

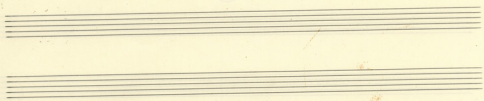

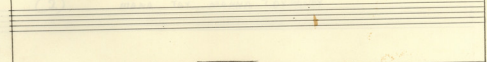

