

②

ΜΥΘΙΣΤΟΡΗΜΑ.

ΣΤΟ ΣΤΗΘΟΣ ΜΟΥ ΜΙΑ ΠΛΗΤΗ

2

ΣΤΟ ΣΤΗΘΟΣ ΜΟΥ ΜΙΑ ΤΑΓΗ.

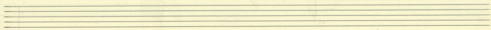

♩ = 100

Στο Στή - - -θος μου - Μια τα - γη

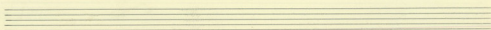

την Α - ρει την τα - γη σου χα - ρη - σου

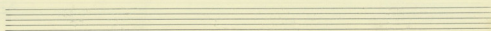

ΣΤΟ ΣΙΘΟΣ ΜΟΥ ΜΙΑ ΠΛΗΓΗ

Γά σπα -0. ταν χε μ' γω νουτ Γά σπα 0 ταν χα μ'ντ'

γω νουτ Γά σπα - και συγ-γε νεύ - Βουτ με εο Κορ

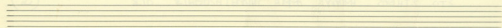

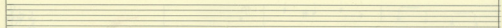

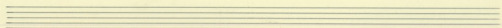
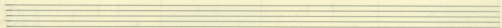

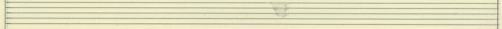

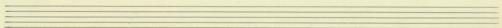

ΣΤΟ ΣΤΗΘΟΣ ΜΟΥ ΜΙΑ ΠΑΛΗΗ

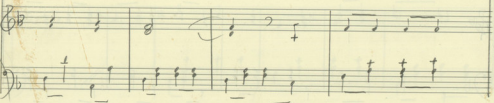
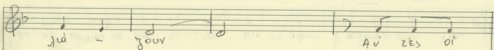
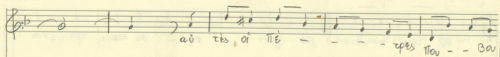

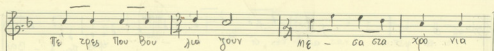

Τὸ πνεῦμα τοῦ κυρίου ἡμεῖς οὐκ ἔγνωμεν

οὐκ ἔγνωμεν τὸ πνεῦμα τοῦ κυρίου ἡμεῖς οὐκ ἔγνωμεν

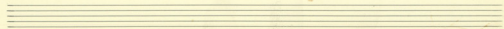

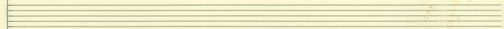

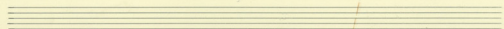
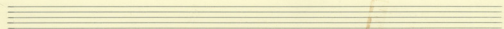

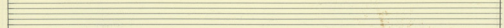

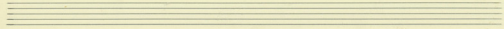

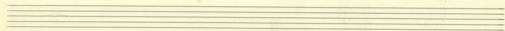

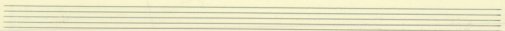
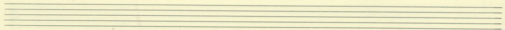

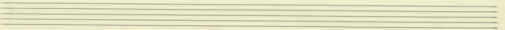

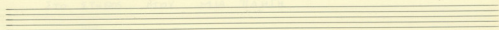

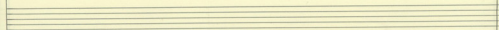

Handwritten accompaniment for the first system, including treble and bass clefs with chords and a slash indicating a rest.

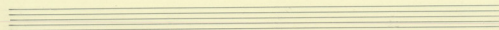
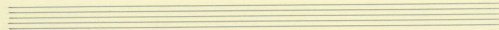

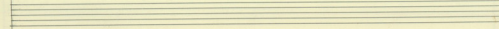

Handwritten accompaniment for the second system, including treble and bass clefs with chords and a slash indicating a rest.

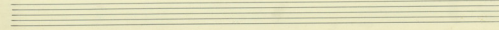

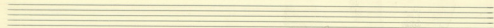

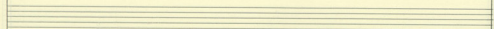

Handwritten accompaniment for the first system, featuring chords in the right hand and bass notes in the left hand.

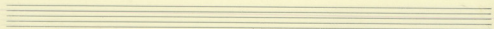
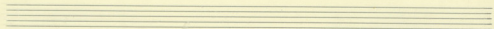

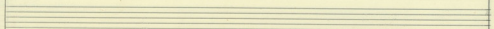

Handwritten accompaniment for the second system, featuring chords in the right hand and bass notes in the left hand. The system concludes with a double bar line and repeat signs.

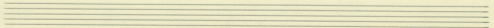

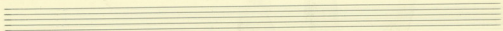

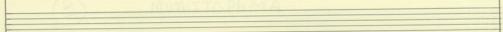

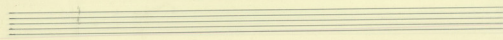
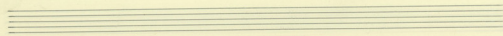

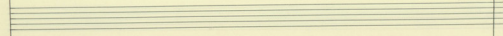

