

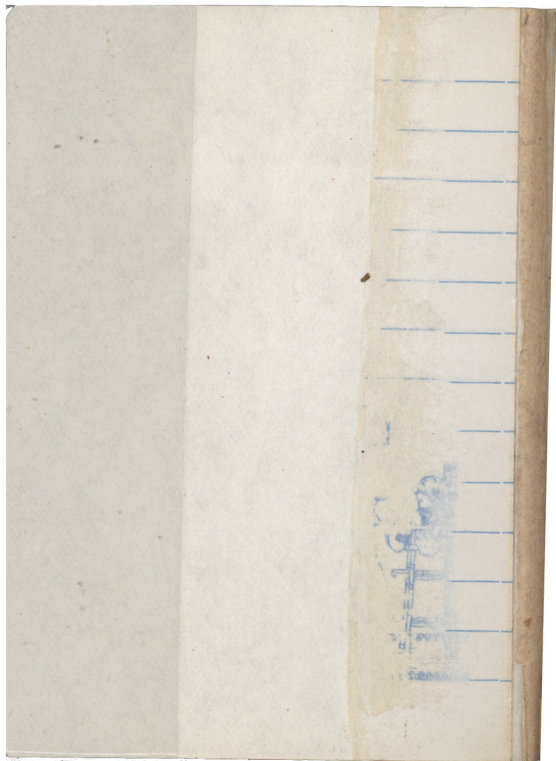

Sarah Kay

2

9

Δ member  
1986

Δ member  
1986

Μιχαήλ Τομμάδου<sup>3</sup>  
Τηλ 6511.050.

1) Οι φωτογραφίες των  
τείχων των Βεγγίνων

2) Αν αγοράζουν, γά  
λακτά, το δανιόχορτο  
των κωμικών κούρτων

και ξεχάσουν  
με τα

Παράδειση  
κωμικών.

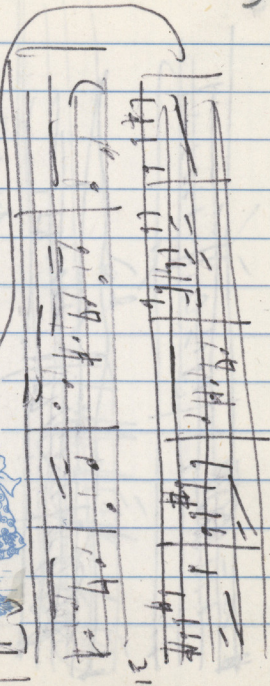
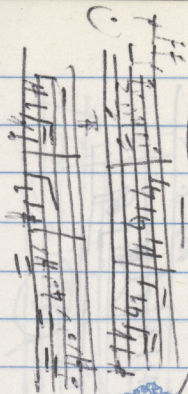

213

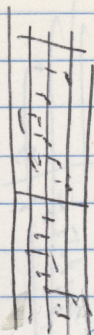

(1)

3

2

Il vobis do silas dicitur e

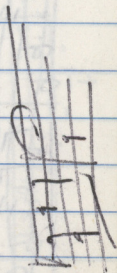
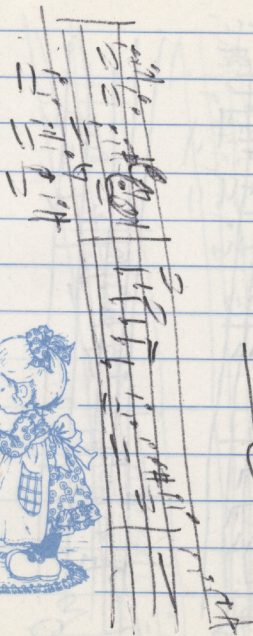

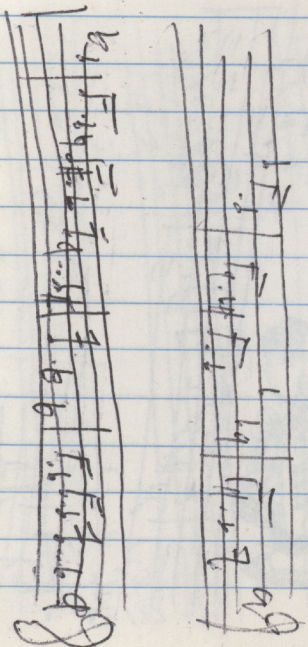

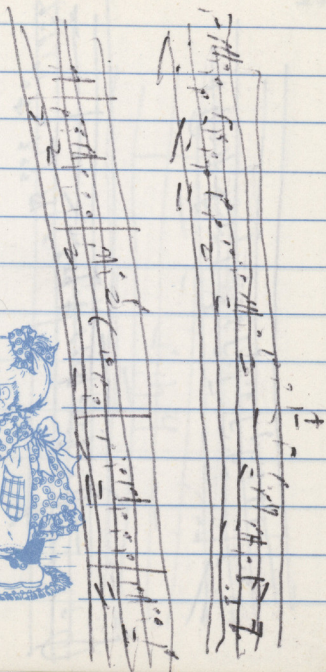

M. E. V. 12.11.22

5 9 H 1 10  
9 6 9 H 1 9 10  
A 9 14 H 1 10  
14 11 10

9 14 10  
14 11 10  
14 11 10  
14 11 10

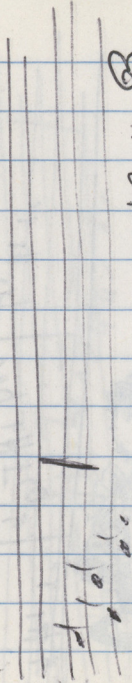
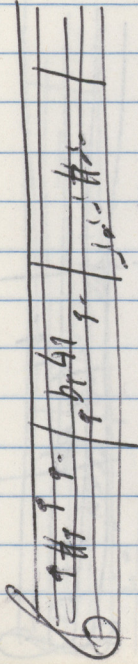

WIEN 13. 11. 83

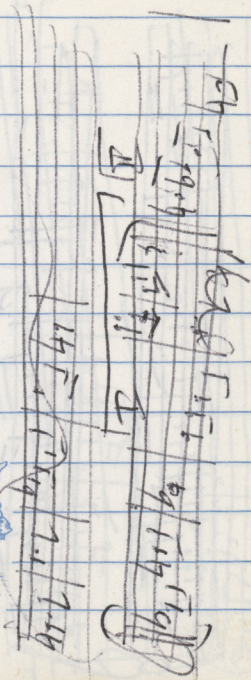
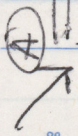
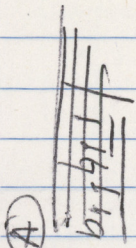

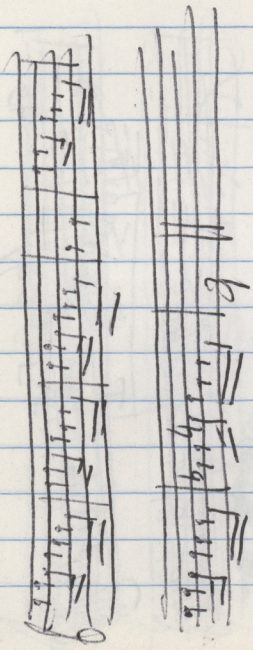

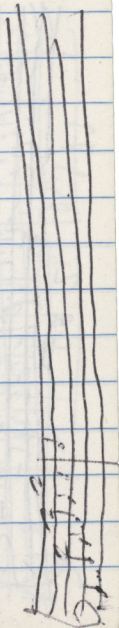
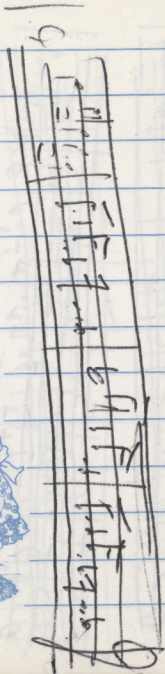

2 8

3

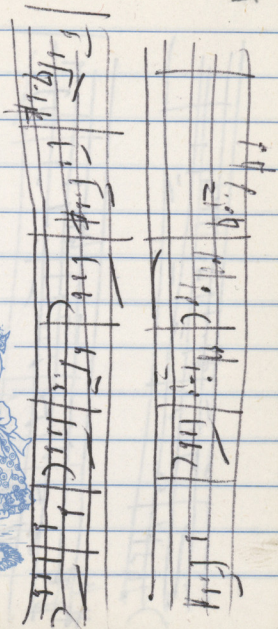

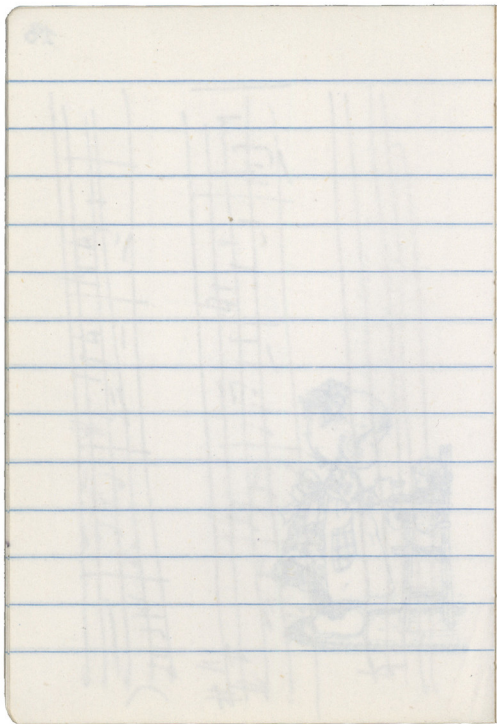

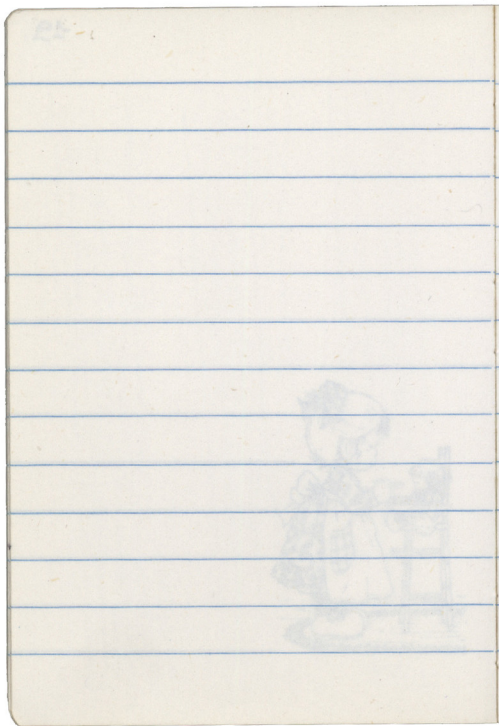

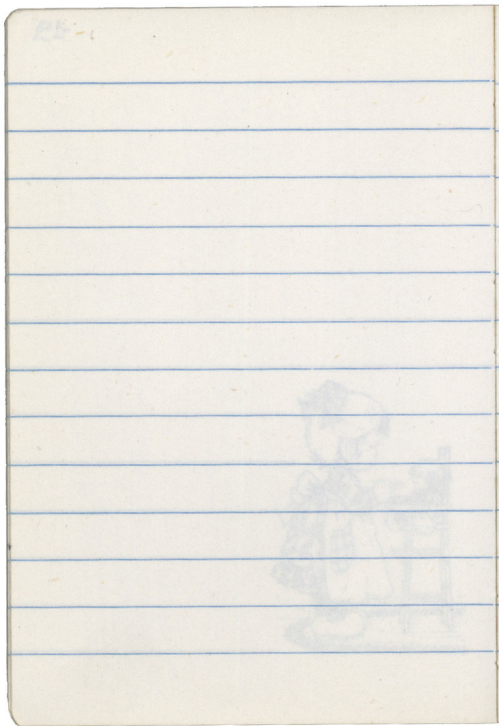

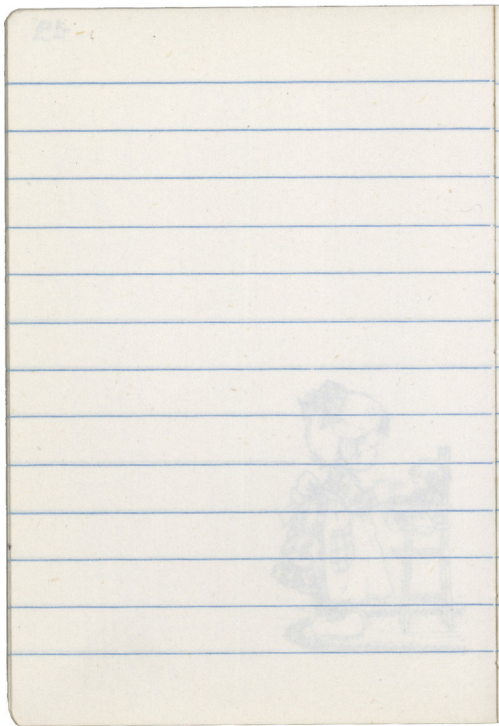

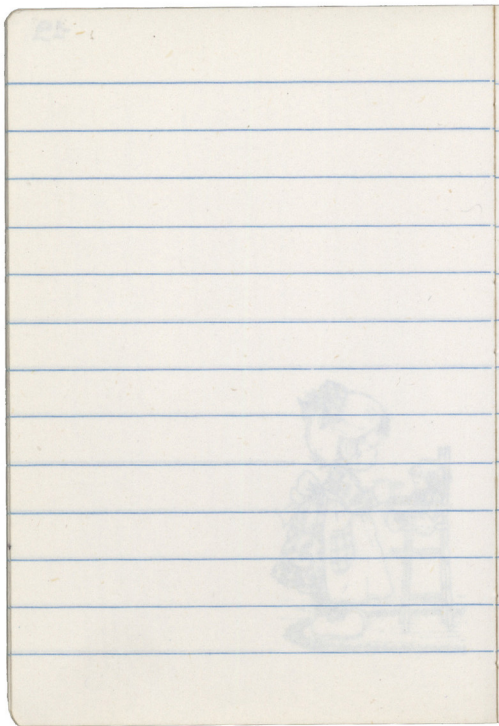

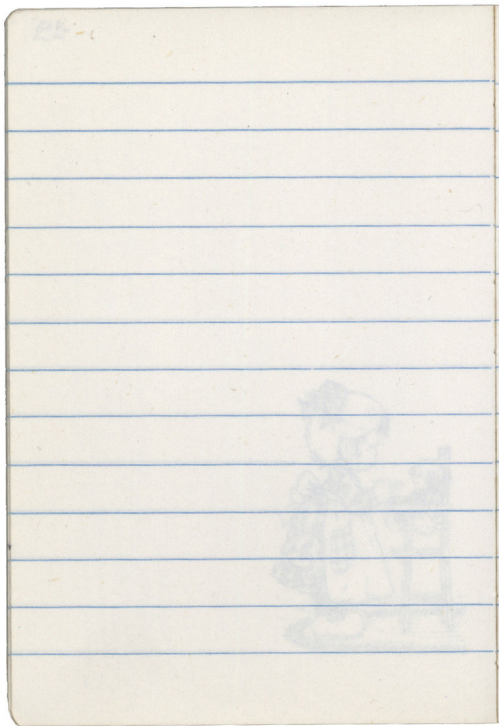

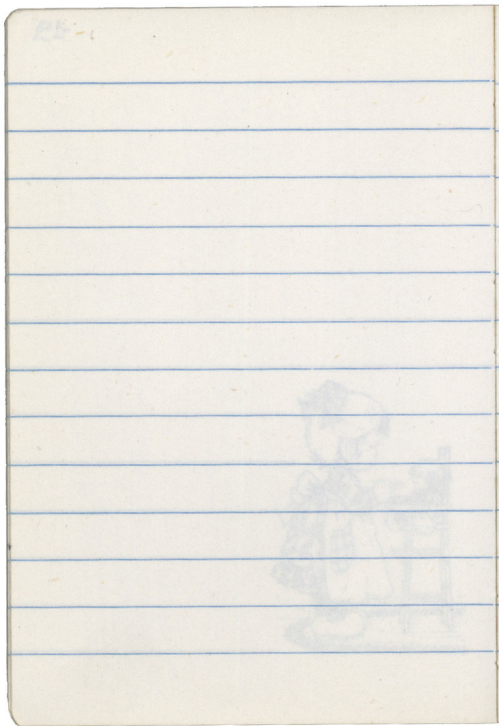

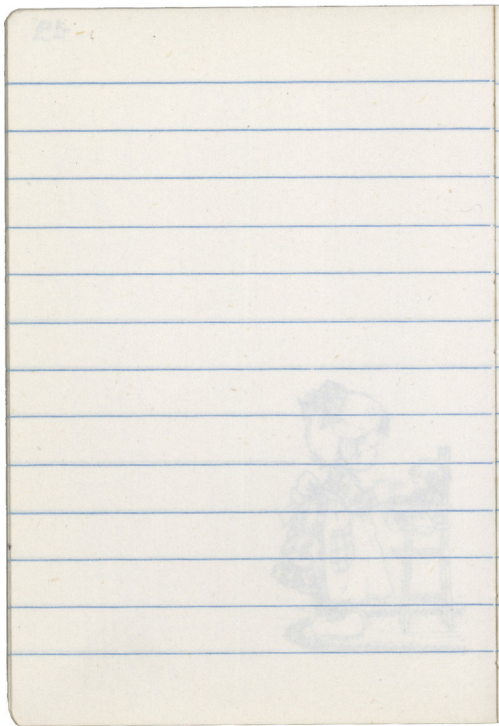

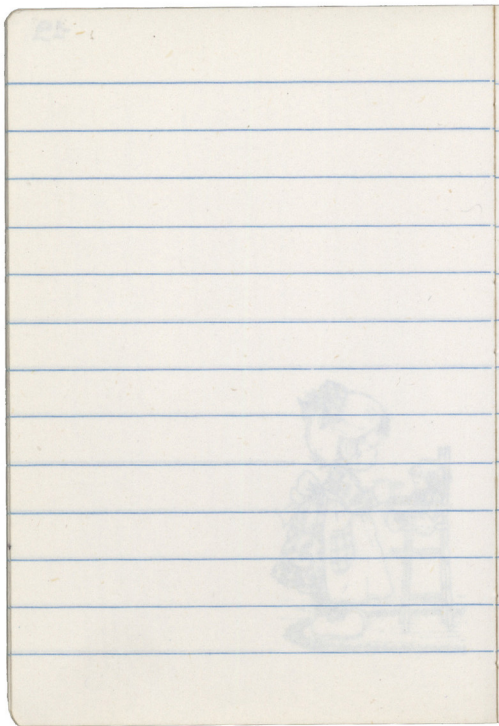

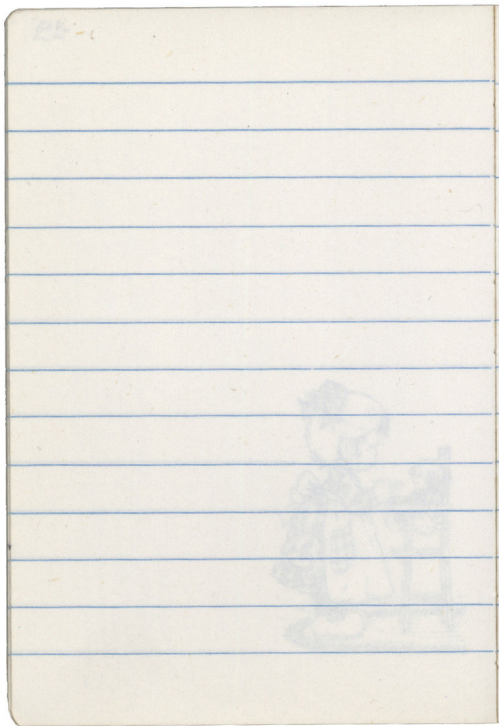

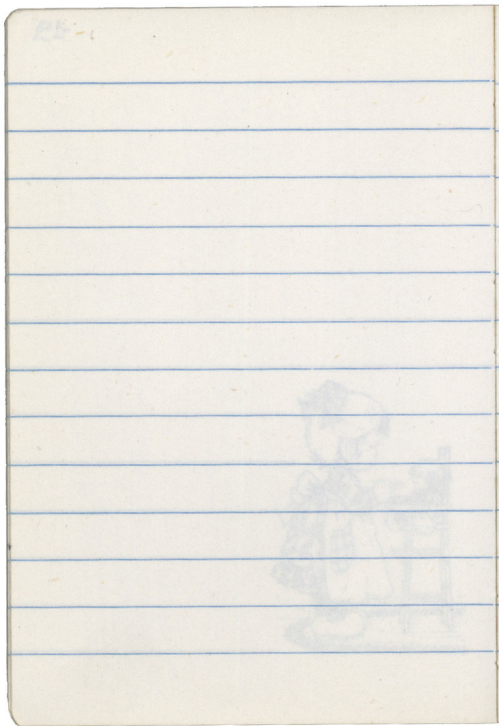

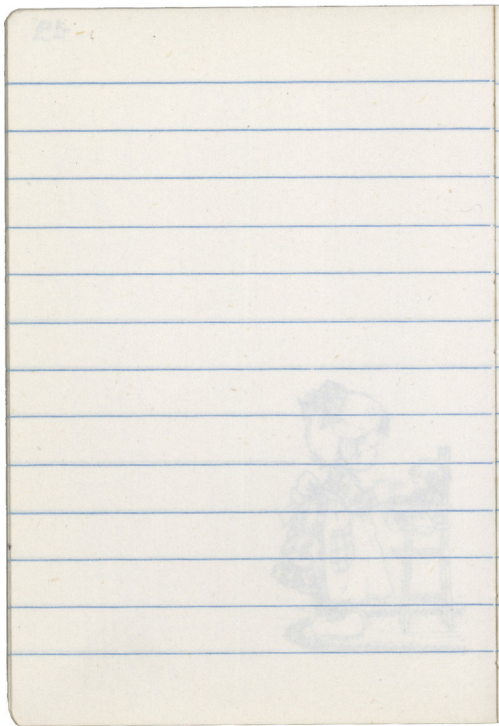

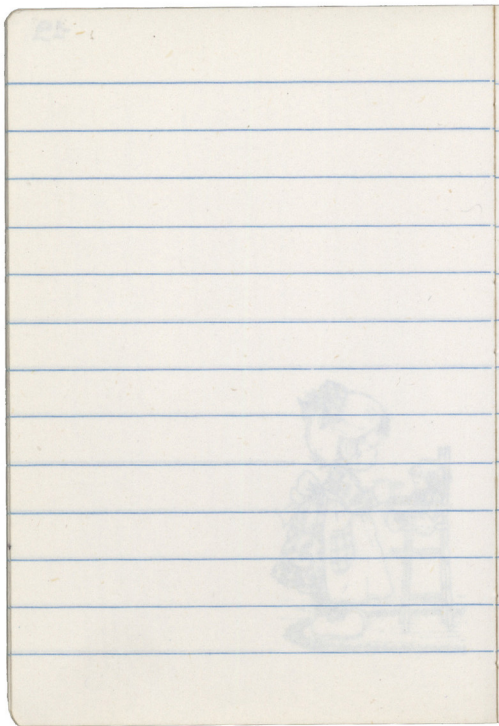

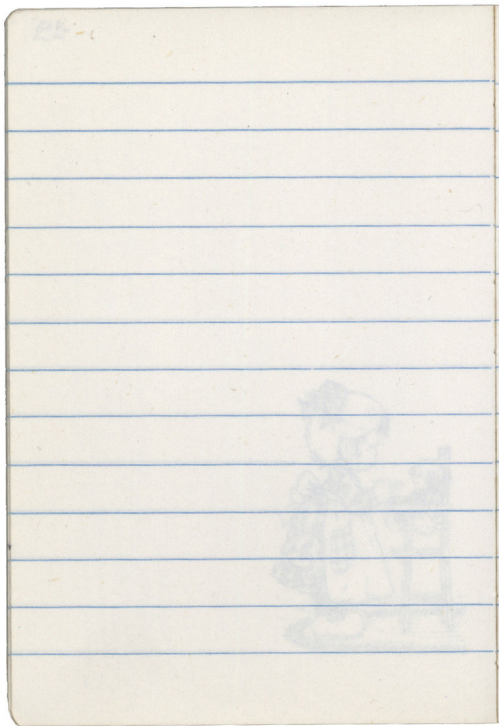

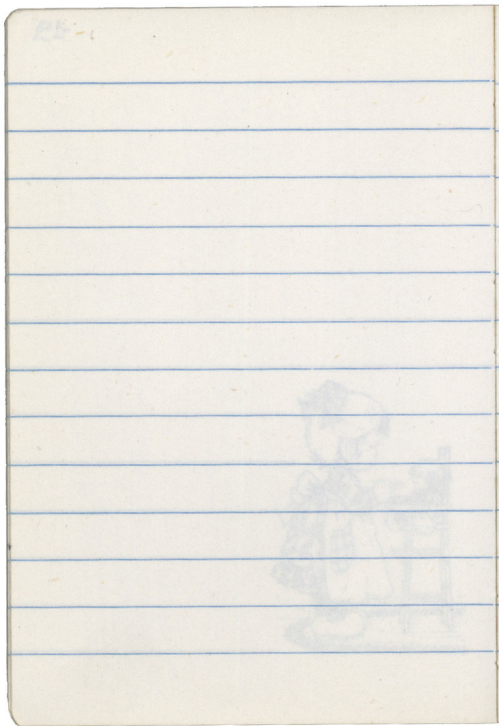

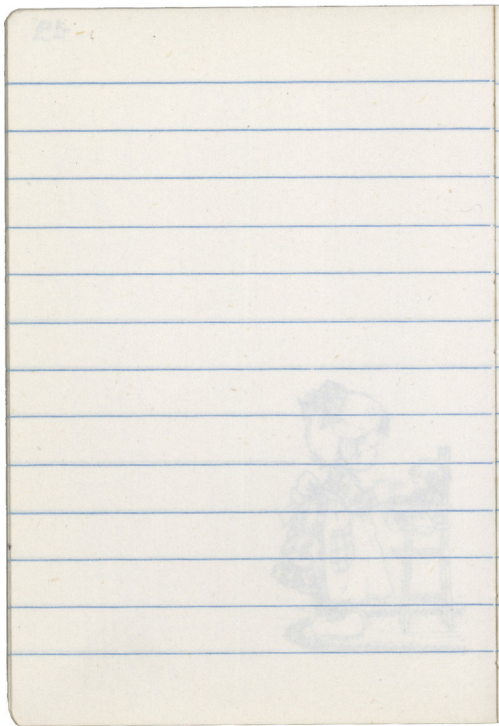

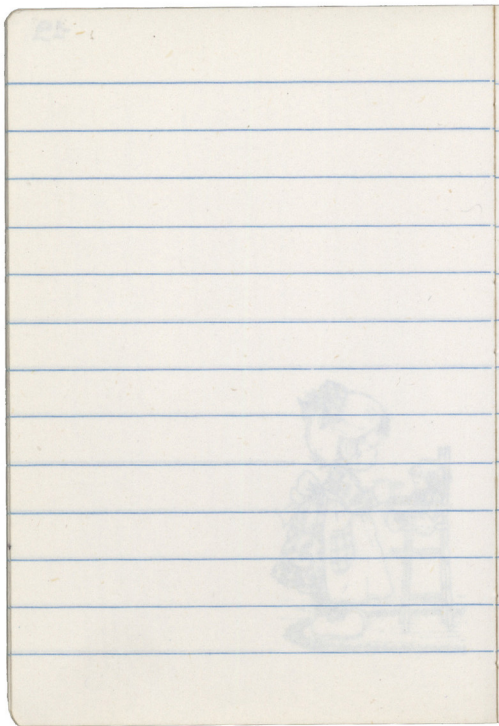

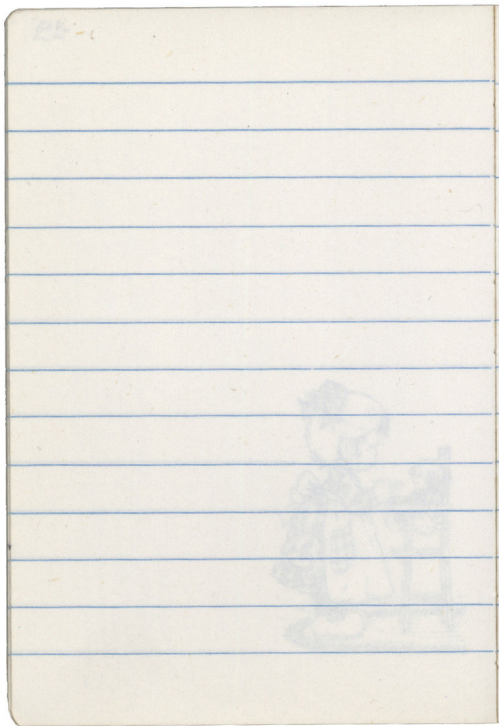

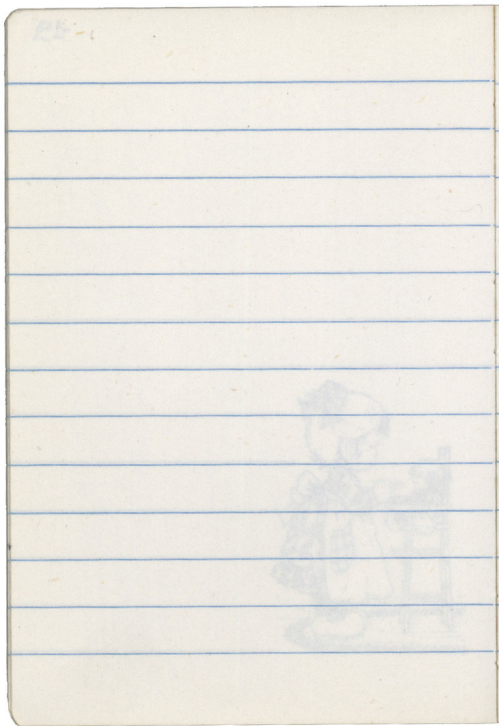

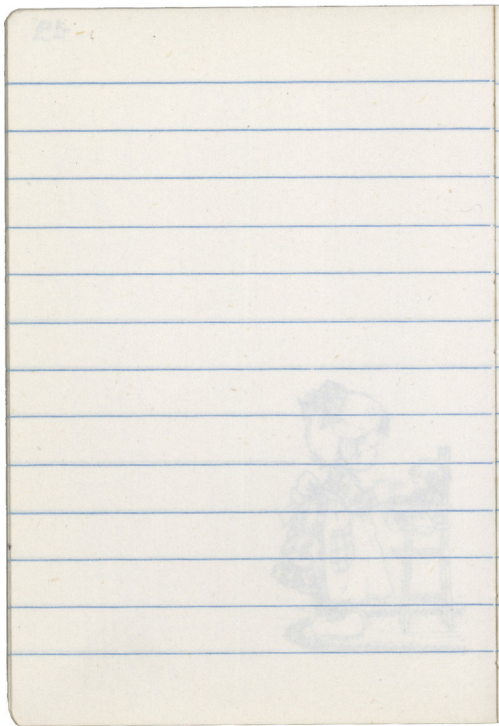

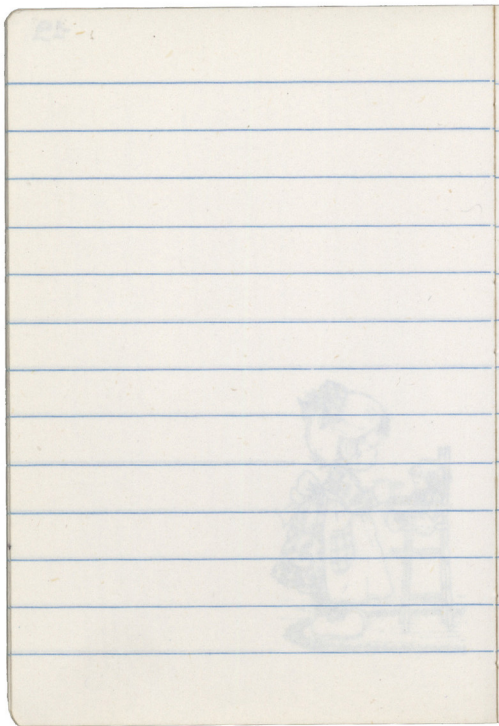

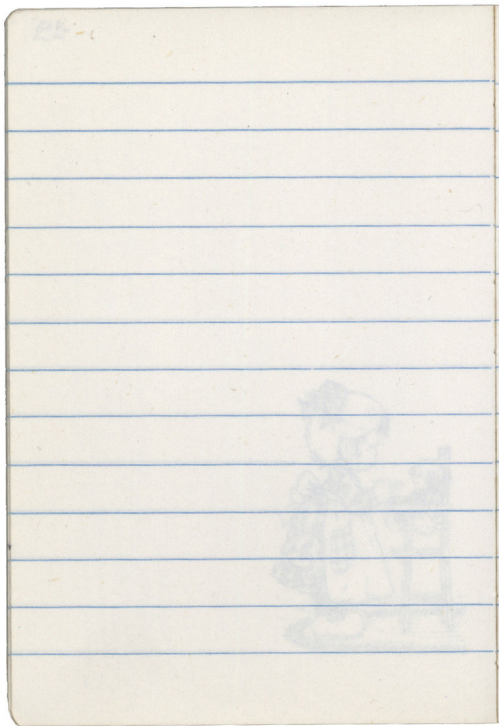

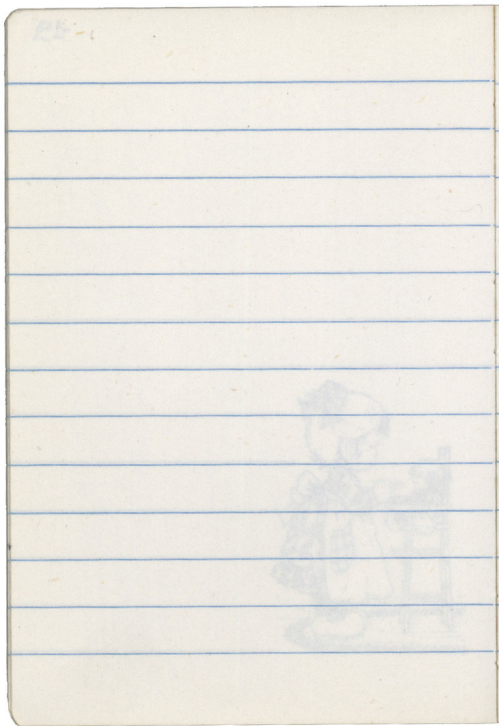

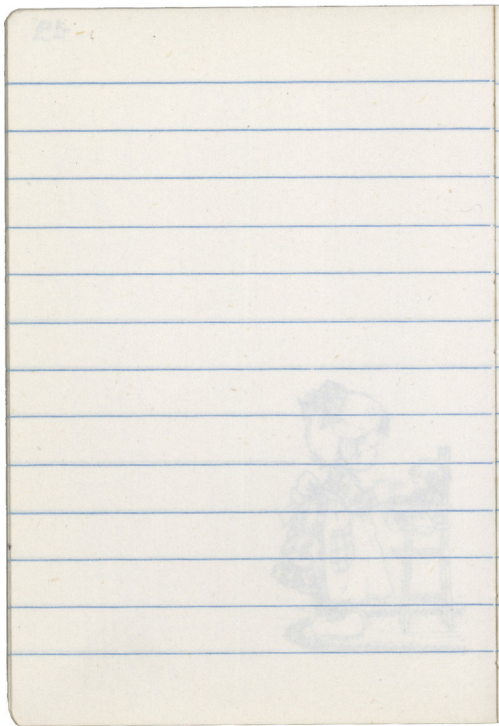

42

Sarah Kay

DEPOSIT RECEIPT

THE UNITED STATES OF AMERICA

THIS NOTE IS LEGAL TENDER  
FOR ALL DEBTS, PUBLIC AND PRIVATE

E 7

G 26328493 B

7

*Shirley Anderson Kline*

*Inspector of the Federal Reserve*

WASHINGTON  
MANY DOLLARS

G 26328493 B

WASHINGTON, D.C.

SERIES  
1969  
B

*Paul A. Connelly*

*Secretary of the Treasury*

7

7

E 480

DEPOSIT RECEIPT

THE UNITED STATES OF AMERICA

THIS NOTE IS LEGAL TENDER  
FOR ALL DEBTS, PUBLIC AND PRIVATE

G 26328493 B

WASHINGTON, D.C.

SERIES  
1969  
B

*Paul A. Connelly*  
Secretary of the Treasury

*Anthony Adamo & Co.*  
Insurer of the United States

G 26328493 B

7

E 7

E 480

MANY DOLLARS

Adagio

pedal mid

DEPOSIT RECEIPT

THE UNITED STATES OF AMERICA

THIS NOTE IS LEGAL TENDER FOR ALL DEBTS, PUBLIC AND PRIVATE

E 7

G 26328493 B

7

*Shirley Anderson Kline*

*Inspector of the Federal Reserve*

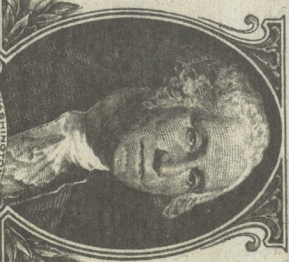

MANY DOLLARS

G 26328493 B

WASHINGTON, D.C.

SERIES 1969 B

*Paul A. Connelly*

*Secretary of the Treasury*

7

7

E 480

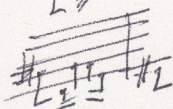
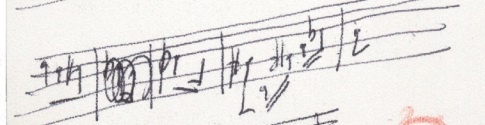
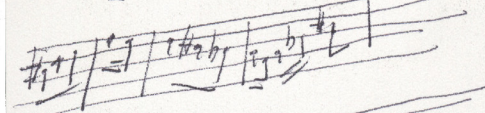
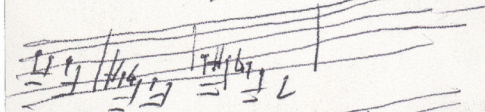
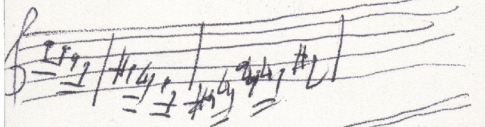

80

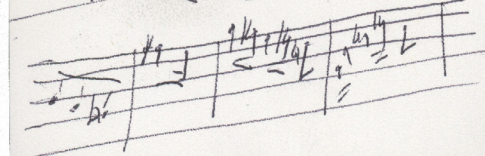
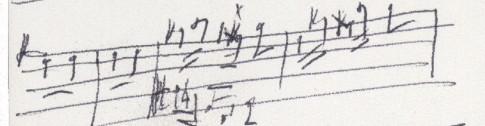
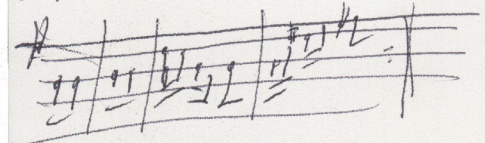

ΧΡΟΝΙΔ ΤΟΛΜΑ ΔΔΕΚΛΑΕ

h' Kainepa

ετο

ουδοντα

τεοσερα

που

προβλεπεται

αισιοδοξο

σοσιαλυφτικο

εξουαυτικο

και

διεκτα

που παι να νει

h' eva

ευρυχισηνο

εικοσιτετραπο

ταρατανω...

προσωμικα

προτεινω

ΜΟΝΟΝ ΑΝΤΡΕΣ

ΤΩ ΜΑΖΟΚ ΤΩΣ ΤΟ ΧΑΒΑ

ΜΗΑΜ ΤΡΙΑΑΑΑΟ

και πολυ καινοσυρσιο

θεοδωρακη στη Ζυριχαι;

ΧΡΟΝΙΔΗΣ ΤΟΛΜΑ  
φιλια -

21.12.83

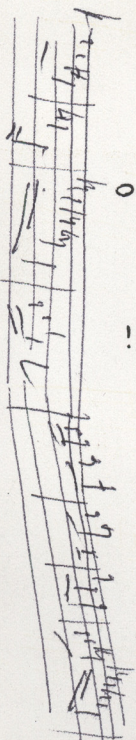

# L'Institut Français d'Athènes

présente ses meilleurs vœux  
à tous ses amis, grecs et français.

JANVIER 1984

31, rue Sina

## 4<sup>e</sup> SEMAINE

Lundi 30 janvier

18 h. 30 : VIDEO  
**HOMMAGE A RAYMOND ARON**  
 «APOSTROPHES» de Bernard PIVOT  
 LE XX<sup>e</sup> SIECLE DE RAYMOND ARON (1 h. 15)

AUDITORIUM

20 h. : **RENCONTRE AVEC YVES JAIGU**  
 Directeur de Radio-France  
**RADIO ET CULTURE**

Mardi 31 janvier

18 h. : VIDEO  
 Lettre d'un bout du monde :  
 Un livre critique  
 C'est peut-être le fin d'une tragédie  
 de Jean-Emile JEANNESSON

AUDITORIUM

(55)

(55)

20 h. : **HOMMAGE A ANGELOS CATACOUZIDOS**  
 avec (par ordre alphabétique):  
 Anna POTAMIANOU  
 Anna SIKELIANOU  
 Deretse ECONOMOU  
 N. HADJIKYRIACOS-GHIKAS  
 Yannis TSAROUCHIS  
 Phédon VEGLERIS

— avec illustrations audio-visuelles —

Mercredi 25 janvier

19 h. : VIDEO  
 «TELETHEQUE» de Jean-Christophe AVERY

AUDITORIUM

20 h. : Fin du FESTIVAL Michel MISTRANI  
**REPORTAGE SUR UN SOULETTE (1983)**  
 de Michel MISTRANI  
 Biographie et anthologie des textes de José Bergamini  
 avec Judith Fogre,  
 Costumes de Léonor FINI.

Jeudi 26 janvier

18 h. 30 : VIDEO  
 «APOSTROPHES» de Bernard PIVOT.  
**PREMIER LITTEAIRES: 2 LAUREATS, 4 DEBUTANTS**  
 avec Georges Conchon, Roger Virginy, etc.

SALLE 1

20 h. : **SOIREE MUSICALE**  
 AUDITORIUM  
 Dans le cycle  
 «Musique Héllénique de Tradition Orcale»  
 présenté par Hélène KABA-YIOPROU  
**IMPROVISATIONS ET RYTHMES DE L'ASIE MINIEURE**  
 avec Yvanna SOULIS (sout-titres)  
 et Hélios BALABANIS (sout-titres)

Vendredi 27 janvier

18 h. : OPERA et CINEMA  
**FIDELIO**  
 Opéra de BEETHOVEN  
 Film de Pierre-JOURDAN  
 avec Jon Vickers et Gundula Janowitz.

AUDITORIUM

(1 h. 55')

20 h. : A l'ORA

Opéra de VERDI  
 film de Pierre-JOURDAN  
 avec Gilda Cruz-Romo et Grace Bumbury.

(2 h. 40')

Samedi 28 janvier

17 h. : CINEMA  
**NOUS NE VIEILLISSONS PAS ENSEMBLE**  
 de Maurice PIALAT  
 avec Marlène Jobert et Jean YVES.

AUDITORIUM

19 h. : **HOMMAGE A RENE CLEMENT**  
**LA BATAILLE DU BAIL (1946)**  
 Présentation d'Yves JAIGU  
 Directeur de Radio-France.

## LES EXPOSITIONS DU MOIS

9 - 31 janvier  
**AUDITORIUM**  
**TAPASSERIES D'ALICIA FENALBA**  
 PHOTOGRAPHIES DE DOMINIQUE SOUBE

9 - 20 janvier  
**SALLE D'EXPOSITION**  
**RIVAGES**  
 Photographies d'Edouard BOUBAT.

9 - 14 janvier  
**GALERIE NADAR**  
**LES AVIONS**  
 Dessins d'enfants du monde entier  
 avec le concours d'Air France.

12 - 25 janvier  
**HALL**  
**LIVRES**  
 Présentation et animation.

16 - 31 janvier  
**GALERIE NADAR**  
**LA JEUNE PHOTOGRAPHIE HELLENIQUE:**  
**GEORGES MARINOS et SPIROS STAVRIS**

24 janvier - 11 février  
**SALLE D'EXPOSITION**  
**EXPOSITION**  
**DU PEINTRE N. HADJIKYRIACOS-GHIKAS**

**1ère SEMAINE**

Lundi 9 janvier

18 h. : VIDEO-THEATRE  
**L'HOTEL DU LIBRE ECHANGE**  
 (1 h. 50)  
 de Guy SELIGMANN  
 d'après le comédie de Georges FEYDEAU  
 avec Jean Poiret, Michèle Mercadier, Jean-Pierre Darrat, Pierre Mondy, etc.

20 h. : THEATRE  
**LETRES DE LA REINEUVES PORTUGAISE**  
 (cinéma, 1h59)  
 Adaptation et interprétation de Micheline UZAN.

Mardi 10 janvier

18 h. 30 : VIDEO  
**ALOSTONIENS** de Bernard PIVOT  
**LA LIBERTE D'ECRIRE**  
 avec Brytenbogh, Dimitrievic, Desmar et Feddis,  
 avec Brytenbogh, Dimitrievic, Desmar et Feddis.

20 h. :  
**RENCONTRE AVEC PHILIPPE BILACONTA-TORE**  
 Producteur de Montigny  
 Textes de Montigny dit par Micheline UZAN.

Mercredi 11 janvier

18 h. : VIDEO  
**BOUBAT**  
 de Jean-Marie DRLOT

19 h. :  
**RENCONTRE AVEC EDOUARD BOUBAT**  
 d'Edouard BOUBAT

20 h. :  
**RENCONTRE AVEC EDOUARD BOUBAT**

21 h. 30 : CINEMA  
**BOUBAT**  
 de Jean-Marie DRLOT

**LE MOT ET L'IMAGE**

Festival Michel MITRANI  
 (12 - 25 janvier)

Jeudi 12 janvier

19 h. : VIDEO  
**L'OPERA SAUVAGE (I):**  
**HERI ET DEMAIN LA GRECE**  
 de Frédéric ROSSIF

20 h. :  
**RENCONTRE AVEC MICHEL MITRANI**  
 réalisateur TV  
**LE MOT ET L'IMAGE**

21 h. : CINEMA

**UN BALCON EN FORET (1978)**  
 de Michel MITRANI  
 d'après le récit de Julien GRACQ  
 avec Humbert Balsan, Jacques Villard et Anna Woltz

Vendredi 13 janvier

19 h. : VIDEO  
**L'OPERA SAUVAGE (2): INDE-BALASTHAN**  
 de Frédéric ROSSIF

20 h. : CINEMA  
**MERREBE AVEC PHILANTHROPION**  
 de Michel MITRANI

d'après une nouvelle de GOVORONOVZ  
 avec Genevieve Page et Michel Bouquet.

Samedi 14 janvier

20 h. : CONCERT  
**HOMMAGE A KRINIO KALOMIRIS**

avec, en piano,  
 S. Rademanski et Eglise  
 R. Adoniouli  
 L. Zorra  
 C. Dabury  
 M. Kolomiris  
 E. Kallitroulis  
 Vassara Caneiro  
 Estifanina  
 S. 3 Previdas  
 Ière Rapodite

**2e SEMAINE**

Lundi 16 janvier

19 h. : VIDEO  
**L'OPERA SAUVAGE (3): INDE, CACHEMIRE**  
 de Frédéric ROSSIF

20 h. : CINEMA  
**TOUT CEUX QUI TOMBENT**  
 de Michel MITRANI  
 d'après Simone BECKETT  
 — Prix Albert OLLIVIER —

Mardi 17 janvier

17 h. : VIDEO  
**LES SPORTS EN FRANCE (Decembre 82)**  
**LES SPECIQUES EN FRANCE (Decembre 82)**  
**ACTUALITES FRANCAISES (Decembre 82)**

\* 20 h.

**RENCONTRE avec**  
**Michelle COTTA**  
 Présidente de la Haute Autorité de l'Audio-visuel  
**LYAUDRONIQUIL:**  
**GRANDOURNIN A L'AN 2087**

Mercredi 18 janvier

19 h. : VIDEO  
**L'OPERA SAUVAGE (4): LE CAMBODGE**  
 de Frédéric ROSSIF

20 h. : CINEMA

**LA GRANBERE (1984)**  
 de Michel MITRANI  
 d'après Jean-Paul SARTRE  
 avec Michel Audou et Genevieve Page.

Jeudi 19 janvier

19 h. : VIDEO  
**L'OPERA SAUVAGE (5): VOYAGE AUX CÉLÈBES**  
 de Frédéric ROSSIF

20 h. : CINEMA

**SAMS MEVILLE (1983)**  
 de Michel MITRANI  
 scénario de Marguerite Duras et Gérard Joriot  
 avec Alexandre Sliemov et Jean-Claude Paolet.

Vendredi 20 janvier

19 h. : VIDEO  
**L'OPERA SAUVAGE (6): INDE, KARNATAKA**  
 de Frédéric ROSSIF

20 h. : CINEMA

**AUTOUR DE MORTIN (1989)**  
 de Michel MITRANI  
 d'après le roman de Robert Pinget  
 avec Luchin Balon.

Samedi 21 janvier

17 h. : CINEMA

**MA MIEUX CHEZ MAUD (1989)**  
 de P. GRANIER-DEFERRE  
 avec François Fabian, Jean-Louis Trintignant et  
 Anouka Vintz.

19 h. : «HOMMAGE A ROHY SCHNEIDER»

**LE THAIN (1972)**  
 de P. GRANIER-DEFERRE  
 avec Romy Schneider et Jean-Louis Trintignant.

**3e SEMAINE**

Lundi 22 janvier

19 h. : VIDEO  
**L'OPERA SAUVAGE (7):**  
**AU DEBUT CE FUT LA MUSIQUE**  
 de Frédéric ROSSIF

20 h. : CINEMA

**DELUNE A DEUX (1989)**  
 de Michel MITRANI  
 d'après JONESCO  
 avec Suzanne Flon et Michel Piccoli.

Mardi 23 janvier

19 h. :  
**INAUGURATION DE L'EXPOSITION**  
**M. INDIVYRINICIS-CHIKAS**

20 h. : RENCONTRE

avec le peintre M. INDIVYRINICIS-CHIKAS

180

2

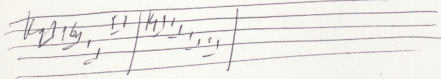
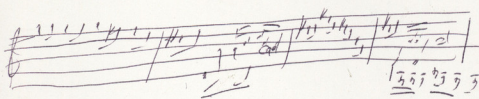
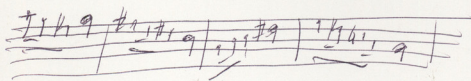
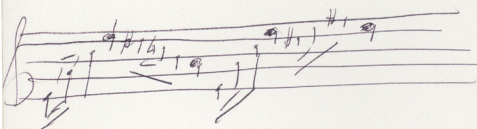
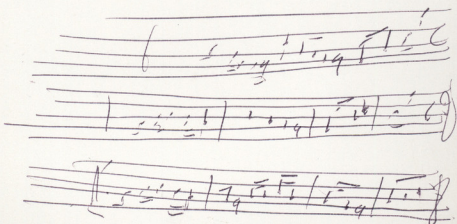
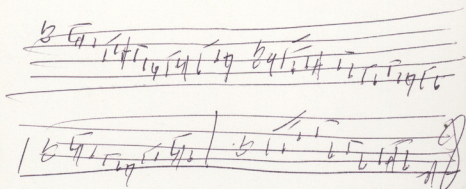

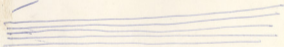
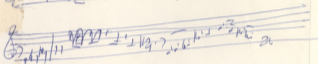
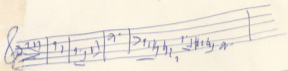

280

# ARGUS DE LA PRESSE

COUPURES DE PRESSE - DOCUMENTATION - PRESS - BOOKS

21, Bld Montmartre - 75002 PARIS

296-88-07

LETTRE

Monsieur RIRIS THEODORASIS  
113 RUE NOTRE DAME DES  
CHAMPS  
75006 PARIS

Σχολία

Περίοδος 6  
Γραμμά  
1960-62

Πρώτα

2

3<sup>η</sup> Συγκυρία 1980 - 81

7<sup>η</sup> Συγκυρία  
Χαριστική Αντιλογία - Επιβάλλει

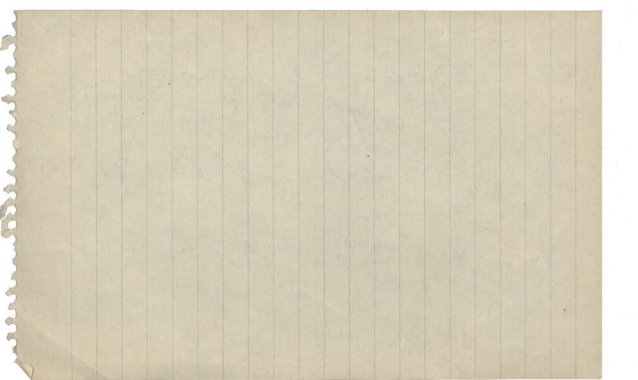

# Συγρία

51

+ Περίοδος 6. Άδυνα 8 1960-67

4) ~~Διαγορά~~ ~~Οξυάλα~~ ~~Παίμα~~  
- Δορυονίγγοι α Εξοχουοικίον (Μαρίνη)

+ Περίοδος 9 Άδυνα (Παρίσι) 1974-84

2) Πριμά, 3) Ευβάλα, 4) Χαρμολογία, 5) Πυλοπία (Μακεδονία)

5) Πυλοπία για 2ος παύση, 6) Βία Πυλοπία 1983

7) Ευφρανία sp. 3.

8) Ευφρανία

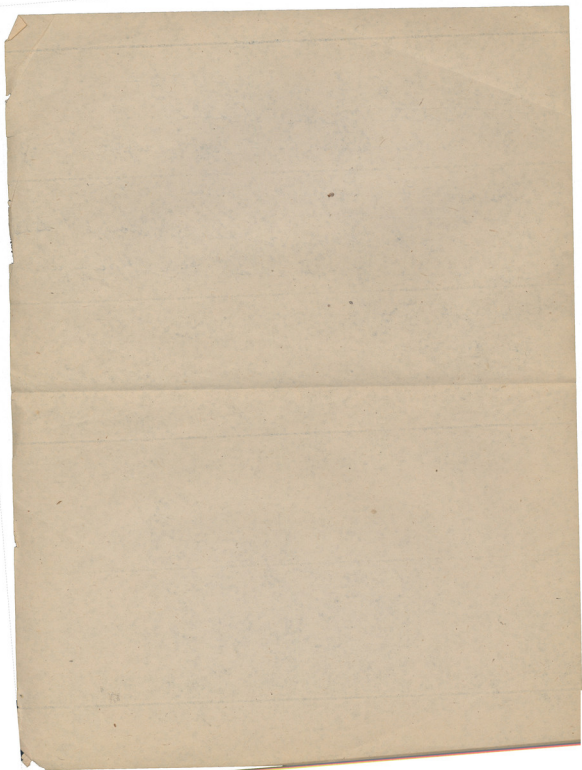

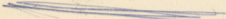
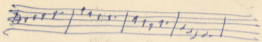
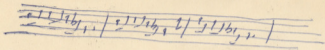

180

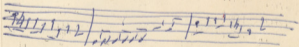
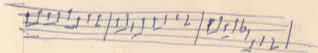
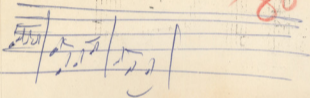

MONSIEUR MINIS THEODORAKIS  
111 RUE NOTRE DAME DES  
CHAPELLES  
75006 PARIS

LETTRE

296-99-07

ARGUS DE LA PRESSE  
COUPURES DE PRESSE - DOCUMENTATION - PRESS - BOOKS  
21, Bid Montmartre - 75002 PARIS

Guillem

180

Vialongos

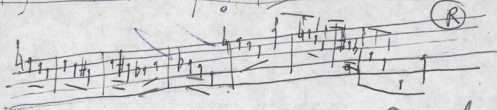
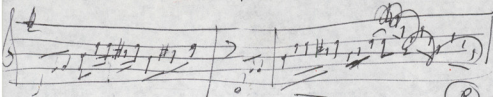
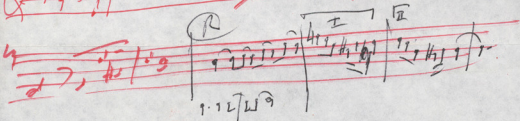
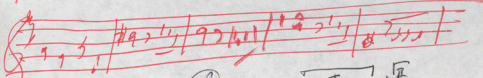
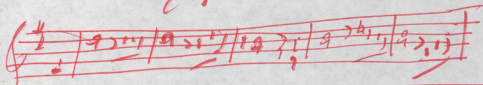

124  
124  
124  
124

WINDYBEM  
MUSIC

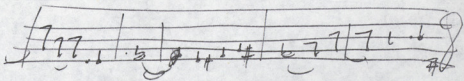
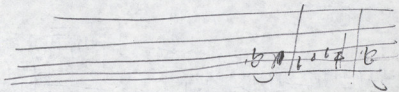

180

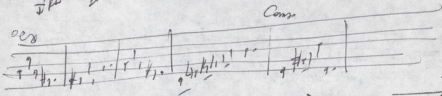

→ **AB**

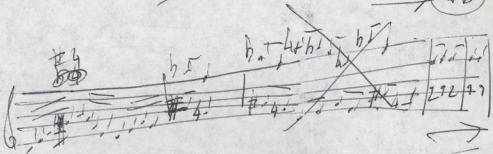

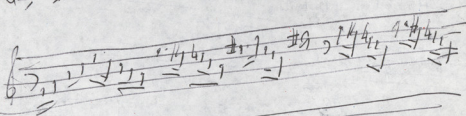

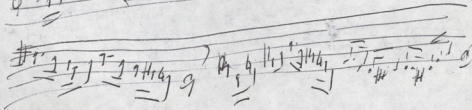

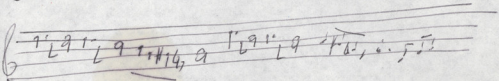
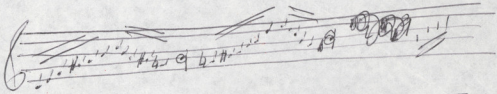

*[Handwritten signature]*

60

1871  
1872  
1873  
1874  
1875

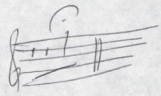
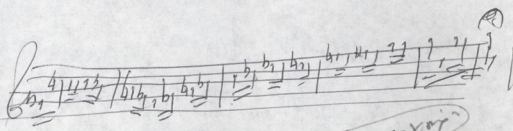

Variorum of "X-X-X-X"

↓  
main  
group  
A-B-C-D-E

1. 2. 3. 4. 5. 6. 7. 8. 9. 10. 11. 12. 13. 14. 15. 16. 17. 18. 19. 20. 21. 22. 23. 24. 25. 26. 27. 28. 29. 30. 31. 32. 33. 34. 35. 36. 37. 38. 39. 40. 41. 42. 43. 44. 45. 46. 47. 48. 49. 50. 51. 52. 53. 54. 55. 56. 57. 58. 59. 60. 61. 62. 63. 64. 65. 66. 67. 68. 69. 70. 71. 72. 73. 74. 75. 76. 77. 78. 79. 80. 81. 82. 83. 84. 85. 86. 87. 88. 89. 90. 91. 92. 93. 94. 95. 96. 97. 98. 99. 100. 101. 102. 103. 104. 105. 106. 107. 108. 109. 110. 111. 112. 113. 114. 115. 116. 117. 118. 119. 120. 121. 122. 123. 124. 125. 126. 127. 128. 129. 130. 131. 132. 133. 134. 135. 136. 137. 138. 139. 140. 141. 142. 143. 144. 145. 146. 147. 148. 149. 150. 151. 152. 153. 154. 155. 156. 157. 158. 159. 160. 161. 162. 163. 164. 165. 166. 167. 168. 169. 170. 171. 172. 173. 174. 175. 176. 177. 178. 179. 180. 181. 182. 183. 184. 185. 186. 187. 188. 189. 190. 191. 192. 193. 194. 195. 196. 197. 198. 199. 200. 201. 202. 203. 204. 205. 206. 207. 208. 209. 210. 211. 212. 213. 214. 215. 216. 217. 218. 219. 220. 221. 222. 223. 224. 225. 226. 227. 228. 229. 230. 231. 232. 233. 234. 235. 236. 237. 238. 239. 240. 241. 242. 243. 244. 245. 246. 247. 248. 249. 250. 251. 252. 253. 254. 255. 256. 257. 258. 259. 260. 261. 262. 263. 264. 265. 266. 267. 268. 269. 270. 271. 272. 273. 274. 275. 276. 277. 278. 279. 280. 281. 282. 283. 284. 285. 286. 287. 288. 289. 290. 291. 292. 293. 294. 295. 296. 297. 298. 299. 300. 301. 302. 303. 304. 305. 306. 307. 308. 309. 310. 311. 312. 313. 314. 315. 316. 317. 318. 319. 320. 321. 322. 323. 324. 325. 326. 327. 328. 329. 330. 331. 332. 333. 334. 335. 336. 337. 338. 339. 340. 341. 342. 343. 344. 345. 346. 347. 348. 349. 350. 351. 352. 353. 354. 355. 356. 357. 358. 359. 360. 361. 362. 363. 364. 365. 366. 367. 368. 369. 370. 371. 372. 373. 374. 375. 376. 377. 378. 379. 380. 381. 382. 383. 384. 385. 386. 387. 388. 389. 390. 391. 392. 393. 394. 395. 396. 397. 398. 399. 400. 401. 402. 403. 404. 405. 406. 407. 408. 409. 410. 411. 412. 413. 414. 415. 416. 417. 418. 419. 420. 421. 422. 423. 424. 425. 426. 427. 428. 429. 430. 431. 432. 433. 434. 435. 436. 437. 438. 439. 440. 441. 442. 443. 444. 445. 446. 447. 448. 449. 450. 451. 452. 453. 454. 455. 456. 457. 458. 459. 460. 461. 462. 463. 464. 465. 466. 467. 468. 469. 470. 471. 472. 473. 474. 475. 476. 477. 478. 479. 480. 481. 482. 483. 484. 485. 486. 487. 488. 489. 490. 491. 492. 493. 494. 495. 496. 497. 498. 499. 500. 501. 502. 503. 504. 505. 506. 507. 508. 509. 510. 511. 512. 513. 514. 515. 516. 517. 518. 519. 520. 521. 522. 523. 524. 525. 526. 527. 528. 529. 530. 531. 532. 533. 534. 535. 536. 537. 538. 539. 540. 541. 542. 543. 544. 545. 546. 547. 548. 549. 550. 551. 552. 553. 554. 555. 556. 557. 558. 559. 560. 561. 562. 563. 564. 565. 566. 567. 568. 569. 570. 571. 572. 573. 574. 575. 576. 577. 578. 579. 580. 581. 582. 583. 584. 585. 586. 587. 588. 589. 590. 591. 592. 593. 594. 595. 596. 597. 598. 599. 600. 601. 602. 603. 604. 605. 606. 607. 608. 609. 610. 611. 612. 613. 614. 615. 616. 617. 618. 619. 620. 621. 622. 623. 624. 625. 626. 627. 628. 629. 630. 631. 632. 633. 634. 635. 636. 637. 638. 639. 640. 641. 642. 643. 644. 645. 646. 647. 648. 649. 650. 651. 652. 653. 654. 655. 656. 657. 658. 659. 660. 661. 662. 663. 664. 665. 666. 667. 668. 669. 670. 671. 672. 673. 674. 675. 676. 677. 678. 679. 680. 681. 682. 683. 684. 685. 686. 687. 688. 689. 690. 691. 692. 693. 694. 695. 696. 697. 698. 699. 700. 701. 702. 703. 704. 705. 706. 707. 708. 709. 710. 711. 712. 713. 714. 715. 716. 717. 718. 719. 720. 721. 722. 723. 724. 725. 726. 727. 728. 729. 730. 731. 732. 733. 734. 735. 736. 737. 738. 739. 740. 741. 742. 743. 744. 745. 746. 747. 748. 749. 750. 751. 752. 753. 754. 755. 756. 757. 758. 759. 760. 761. 762. 763. 764. 765. 766. 767. 768. 769. 770. 771. 772. 773. 774. 775. 776. 777. 778. 779. 780. 781. 782. 783. 784. 785. 786. 787. 788. 789. 790. 791. 792. 793. 794. 795. 796. 797. 798. 799. 800. 801. 802. 803. 804. 805. 806. 807. 808. 809. 810. 811. 812. 813. 814. 815. 816. 817. 818. 819. 820. 821. 822. 823. 824. 825. 826. 827. 828. 829. 830. 831. 832. 833. 834. 835. 836. 837. 838. 839. 840. 841. 842. 843. 844. 845. 846. 847. 848. 849. 850. 851. 852. 853. 854. 855. 856. 857. 858. 859. 860. 861. 862. 863. 864. 865. 866. 867. 868. 869. 870. 871. 872. 873. 874. 875. 876. 877. 878. 879. 880. 881. 882. 883. 884. 885. 886. 887. 888. 889. 890. 891. 892. 893. 894. 895. 896. 897. 898. 899. 900. 901. 902. 903. 904. 905. 906. 907. 908. 909. 910. 911. 912. 913. 914. 915. 916. 917. 918. 919. 920. 921. 922. 923. 924. 925. 926. 927. 928. 929. 930. 931. 932. 933. 934. 935. 936. 937. 938. 939. 940. 941. 942. 943. 944. 945. 946. 947. 948. 949. 950. 951. 952. 953. 954. 955. 956. 957. 958. 959. 960. 961. 962. 963. 964. 965. 966. 967. 968. 969. 970. 971. 972. 973. 974. 975. 976. 977. 978. 979. 980. 981. 982. 983. 984. 985. 986. 987. 988. 989. 990. 991. 992. 993. 994. 995. 996. 997. 998. 999. 1000.

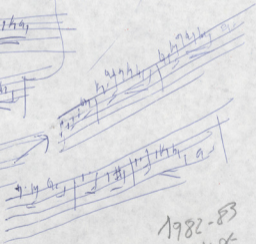
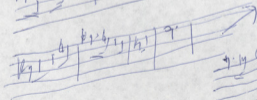
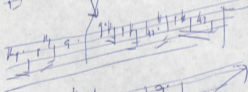
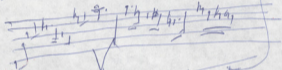
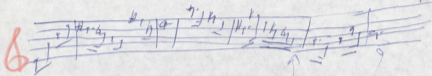

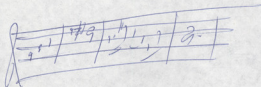
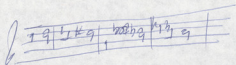

~~7~~

1983  
Moscow

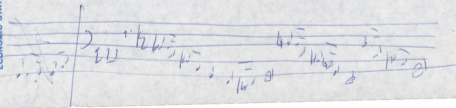
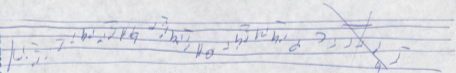
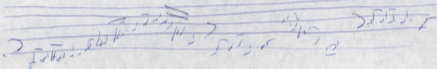
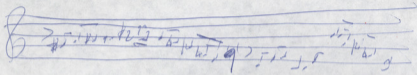

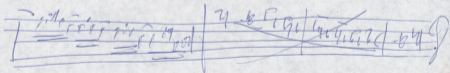
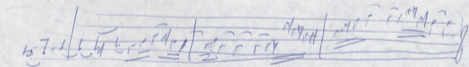
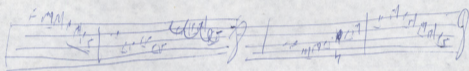
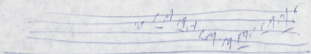

**NEFTOCHIM**  
 ECONOMIC STATE COMPLEX

Moskva  
 1982-83

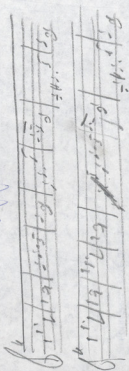
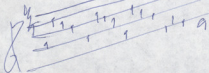
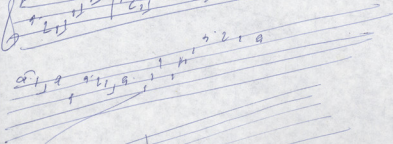
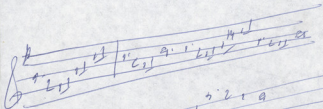

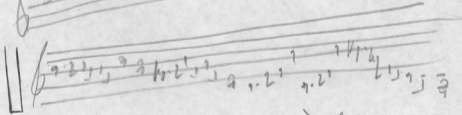
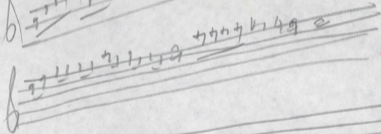
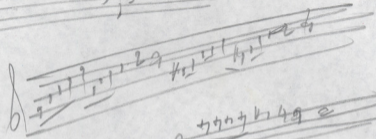
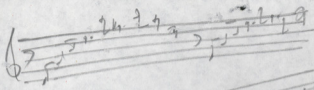

TRIO

1082-3  
Xmas

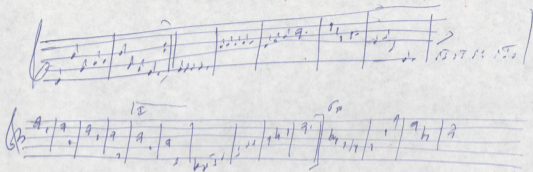

1982-83 ~~70~~  
Wojan

Handwritten signature or initials in Arabic script, possibly "عبدالله" (Abdullah).

Κροβιά  
Μικη  
Οεοδωροκη  
Βογλου  
Επιταவுο 1.71  
Ευραουο

ΕΛΛΗΝΙΚΗ ΑΜΜΟΚΡΑΤΙΑ  
ΝΟΜΑΡΧΙΑ ΑΤΙΚΗΣ  
ΔΙΕΥΘΥΝΣΗ ΕΠΙΤΡΟΠΙΚΩΝ

## 3ο ΣΥΝΕΔΡΙΟ

ΚΟΜΜΟΥΝΙΣΤΙΚΗ ΝΕΟΛΑΙΑ ΕΛΛΑΔΑΣ  
ΑΘΗΝΑ ΔΕΚΕΜΒΡΗΣ 1983

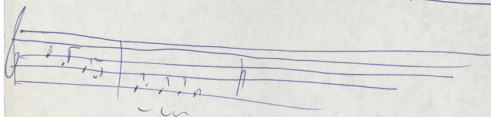
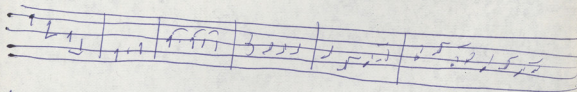
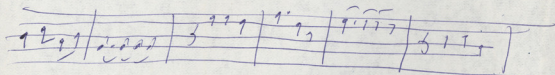
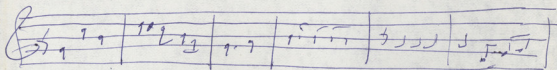

280

36 LYNBIRD  
KONDOVITZKY BORIS GABRIEL  
BORIS ALEXANDRICH VIK

# 3ο ΣΥΝΕΔΡΙΟ

ΚΟΜΜΟΥΝΙΣΤΙΚΗ ΝΕΟΛΑΙΑ ΕΛΛΑΔΑΣ  
ΑΘΗΝΑ ΔΕΚΕΜΒΡΗΣ 1983

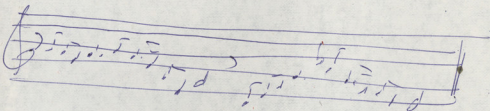
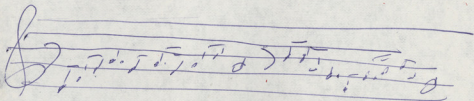

80

NO. 174

RECEIVED  
MAY 10 1901

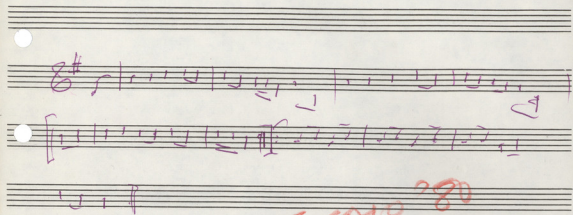

Adm. 80

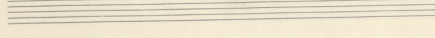
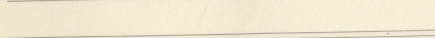
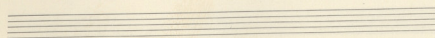
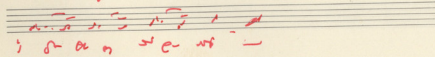
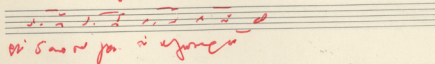
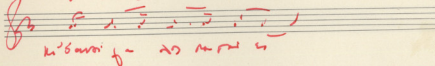
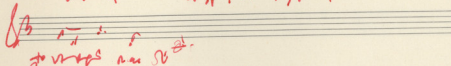
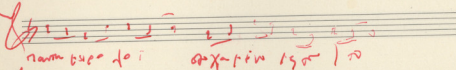
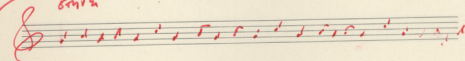
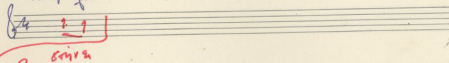
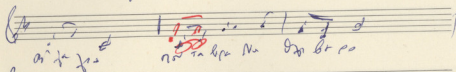
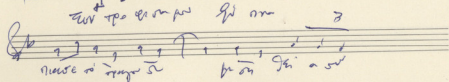
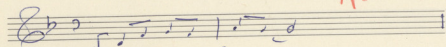

Handwritten text in red ink at the top of the page.

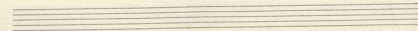
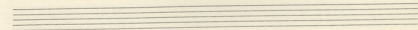
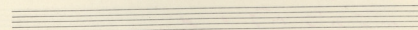
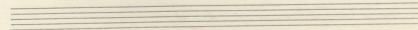
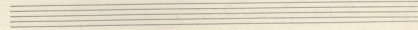
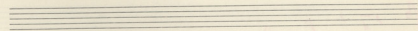
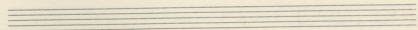
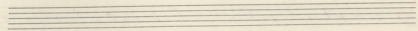
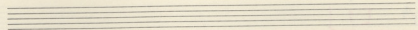
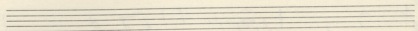
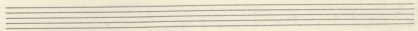
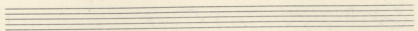

Faint, illegible handwritten text in blue and red ink, possibly bleed-through from the reverse side of the page, scattered across the musical staves.

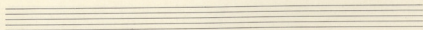
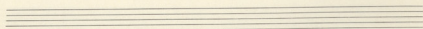
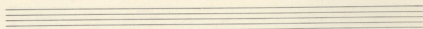
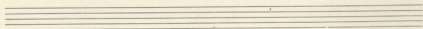
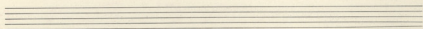
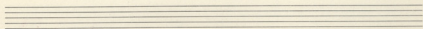
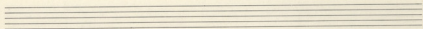
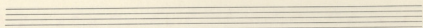
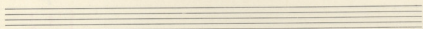
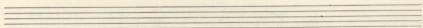
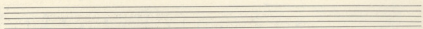
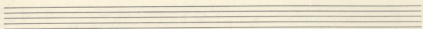

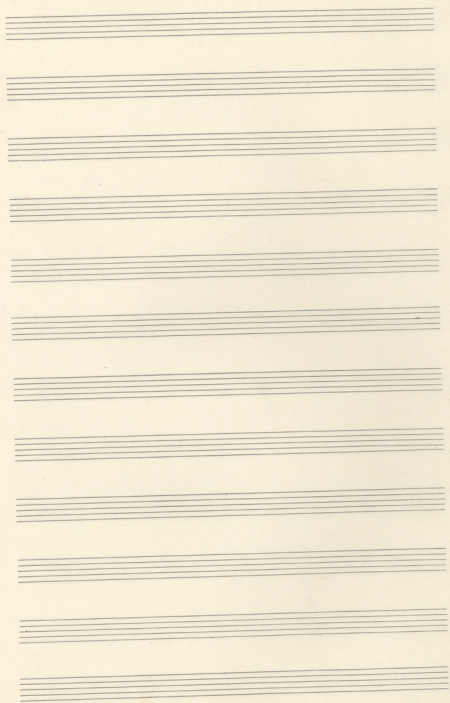

Μαύρος Γιώργος

Κυπριός

Υποβλήτε διμελές φαρμάκιο με φ  
δυνατόν στο υποκαταστήμα  
δυνατόν του ΙΚΑ Νικηφόρος 14

ΑΜ 811380

Στοιχεία πρωτοκ. 128346 / 23.12.83

Θεωρήθη μάστιγος

Δ/την ΙΚΑ

Μετ' ευχαρίστησης η

ΔΡΕΣΠΡΟΚΛΩΝ Τη

Υποβλή

Αντιφασκιστής

08

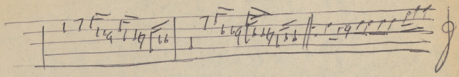

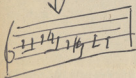
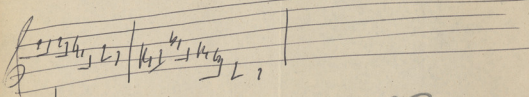
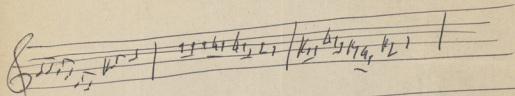
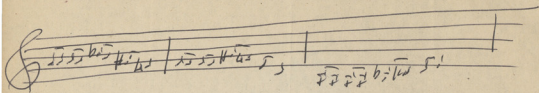

280

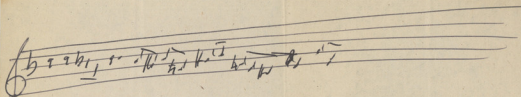

281

π. η. π. η.  
φροντιστήριο

96

ΙΩΑΝΝΑ

ΕΡΥΘΡΑ

Μ. Π. Π.

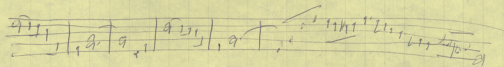
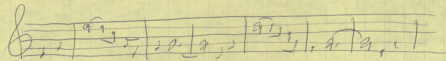

Handwritten signature or initials.

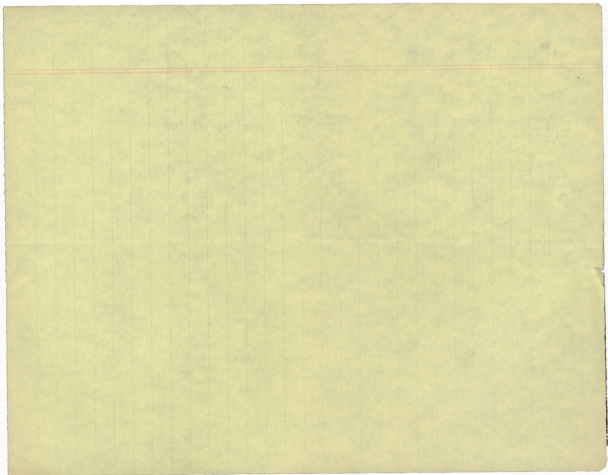

ΟΙΚΟΔ.ΣΥΝ/ΣΜΟΣ ΚΡΗΤΩΝ  
"Ο ΨΗΛΟΡΕΙΤΗΣ" Συν.Π.Ε.  
Γ.ΓΕΝΝΑΔΙΟΥ 7 - Α' ΟΡΟΦΟΣ  
ΑΘΗΝΑΙ - Τ.Τ. 142  
Τηλ. 7771-892, 8025-773, 3641-756

Άρ.Πρωτ. 108

Αθήνα 7 Ιουλίου 1982

ΣΥΝΤΑΠΤΟΜΕΝΟ ΣΤΗΝ ΑΝΑΦΗΡΑ ΜΑΣ 107/7-7-82 ΠΡΟΣ ΤΗΝ  
ΒΟΥΛΗ ΤΩΝ ΕΛΛΗΝΩΝ, ΤΟΝ κ.ΥΠΟΥΡΓΟ ΣΥΝΤΟΝΙΣΜΟΥ, κ.δ.  
ΓΙΑ ΤΡΟΠΟΠΟΙΗΣΗ ΤΟΥ Ν. 1249/1982.

Ο ΦΟΡΟΣ ΑΚΙΝΗΤΗΣ ΠΕΡΙΟΥΣΙΑΣ ΣΤΑ ΜΕΛΗ ΤΩΝ ΟΙΚΟΔ.  
ΣΥΝ/ΜΩΝ ΛΑΪΚΗΣ ΒΑΣΗΣ.

Στό τέλος τής παρ. 2 του άρθρου 21 του Ν/Σ "ΕΠΕΚΤΑΣΗ ΤΩΝ ΠΟΛΥ-  
ΔΟΜΙΚΩΝ ΣΧΕΔΙΩΝ κ.λ.π." καταχωριέται ή ακόλουθη περίπτωση, πού παίρνει  
τόν αριθμό "18" :

- " 18) Οί Οίκοδ. Συν/σμοί λαϊκής βάσης για τά ακίνητα πού προορίζονται
- " για διανομή στά μέλη τους.

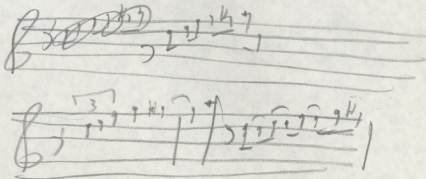

80

9

Κερσι Στραβωνος  
+ ΗΧΗΡΟΣ ΕΓΓΗΣ

~~Κερσι~~ Κερσι και Στραβωνος  
Γιατι?  
Εχει την παρουσι?  
Εχει κερσι χρισ οχι οχι  
που?

Ποσειδων

Παουστ  
Τεμας Μαν

Ποσειδωνος κλασικα  
in nature.

Δροτς Μιαστη-  
Προμηθε  
Σοφιστικος

Μανειρι Κερσι  
Παουστ

Επισης Πανι Υμνι 2ο αυτου.  
Υμνι

Ροζι Μορφο και Βορυσ ροζι

Αρσι Αρμιδου

- ① Επι-
- ② Ροκ

Εξου Μορμι

Τεραξοφ

9942838  
Παουστ

8651413

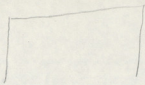

1855

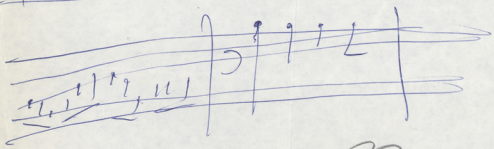
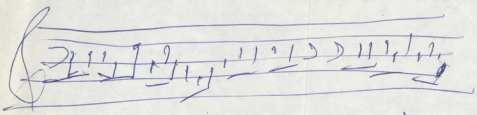

80

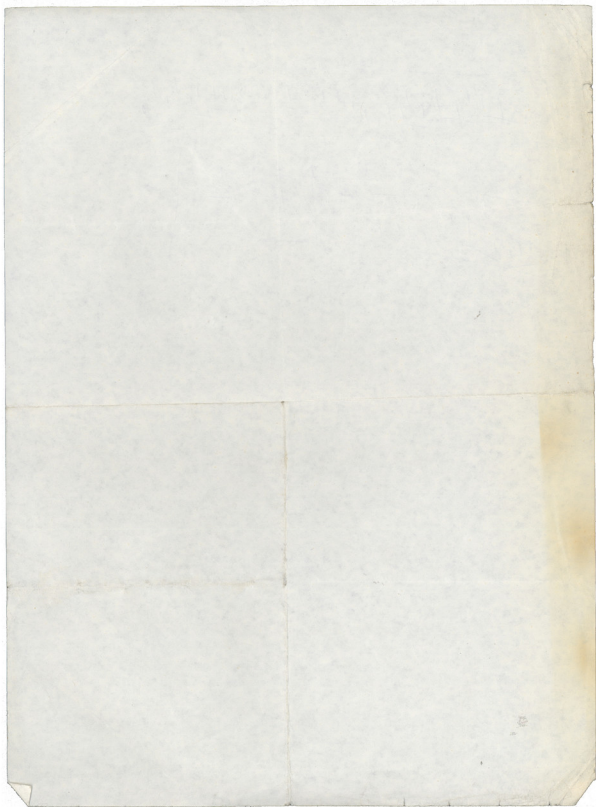

3

36693

3610693

80

36693  
3610693

ΕΛΛΗΝΙΚΗ ΔΗΜΟΚΡΑΤΙΑ  
ΝΟΜΑΡΧΙΑ ΑΤΤΙΚΗΣ  
ΝΟΜΑΡΧΙΑΚΟ ΣΥΜΒΟΥΛΙΟ  
Ν. ΑΤΤΙΚΗΣ

Αθήνα 7 Οκτωβρίου 1983

Αριθ. Πρωτ. Ε Π Ε Ι Γ Ο Ν  
428

Αρχ. Δ/ση: Βοδύλαρη 2  
Πληροφορίες: Α. Λέντζαρη  
Τηλέφωνο: 5234-882

ΠΡΟΣ: Όπως οι Πίνακες Αποδεκτών

Θ Ε Μ Α: Πρόσκληση μελών Νομαρχιακού  
Συμβουλίου για συνεδρίαση.

Παρακαλούμε να προσέλθετε στη συνεδρίαση του Νομαρχιακού Συμβουλίου που θα γίνει στην αίθουσα συσκέψεων της Νομαρχίας Αττικής (Μενάνδρου 47 - 2ος όροφος) στις 21 Οκτωβρίου 1983, ημέρα Παρασκευή και ώρα 10 π.μ.

Αντικείμενα της συνεδρίασης θα είναι:

ΘΕΜΑ 1ο: Επικύρωση αποφάσεων-κανονισμών λειτουργίας Συνοικιακών Συμβουλίων των Δήμων Καισαριανής, Δάφνης, Παλ. Φαλήρου, Άνω Λιτσίων, Βύρωνος και Κορυδαλλού.

ΘΕΜΑ 2ο: Κατάρτιση Προγράμματος Δημ. Επενδύσεων έτους 1984.-

ΠΙΝΑΚΑΣ ΔΙΑΝΟΜΗΣ

Ο Πρόεδρος

ΕΒΘΔΩΡΟΣ ΚΑΤΡΙΒΑΝΟΣ

1. Μέλη Συμβουλίου
2. κ. Παν. Σταματόπουλο Δ/ντή Εσωτερικών ΝΟ.ΑΤΤ.
3. κ. Ηλία Μπόλλα, Προϊστάμενο Υπηρεσίας Προγραμματισμού Νο. Αττικής
4. κ. Αλέξανδρο Ανδρούτσο, Προϊστάμενο Υπηρεσίας Περιφέρειας Αναπτ. Ανατολικής Στερεάς και Ηψών - Λαμία
5. Δέκα Θέλια Καραγιαννίδου Προϊστ. Τμήματος Τοπικής Αυτοδιοίκησης Νο. Αττικής
6. Διαμερίσματα Νο. Αττικής - Δ/νσεις Εσωτερικών-Τ Υ Δ Κ

ΚΟΙΝΟΠΟΙΗΣΗ:

1. Υπουργείο Εσωτερικών  
α. Γραφ. κ. Υπουργού (Γρ. Τύπου)  
β. " κ. Υφυπουργού  
γ. " κ. Γεν. Γραμματέα  
δ. κ. Παν. Καύτρο, Βιδικό Σύμβουλο Υπουργ. Εσωτερικών
2. κ. κ. Βουλευτές Νομού Αττικής
3. κ. κ. Δημάρχους Καισαριανής, Παλ. Φαλήρου, Βύρωνος, Κορυδαλλού, Δάφνης, Άνω Λιτσίων  
(για τα συνοικιακά συμβούδια.

Ακριβές Αντίγραφο  
Γραμματέας του Νομ. Συμβ. / λ.δ.  
και α. α.

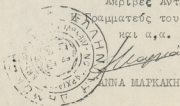

## ΠΑΡΑΡΤΗΜΑΤΑ (3)

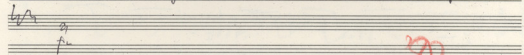
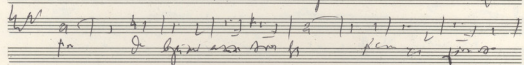
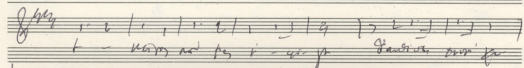
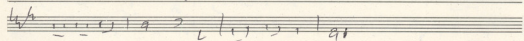
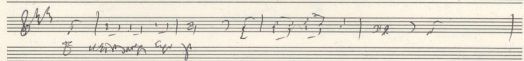
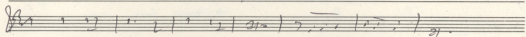
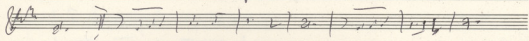
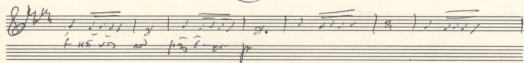

ΠΑΡΑΡΤΗΜΑΤΑ 80

Part. 4

Handwritten lyrics: *Handwritten text, possibly "Handwritten lyrics" or similar.*

Handwritten lyrics: *Handwritten text, possibly "Handwritten lyrics" or similar.*

Handwritten lyrics: *Handwritten text, possibly "Handwritten lyrics" or similar.*

Handwritten lyrics: *Handwritten text, possibly "Handwritten lyrics" or similar.*

Handwritten lyrics: *Handwritten text, possibly "Handwritten lyrics" or similar.*

Handwritten lyrics: *Handwritten text, possibly "Handwritten lyrics" or similar.*

Handwritten lyrics: *Handwritten text, possibly "Handwritten lyrics" or similar.*

Handwritten lyrics: *Handwritten text, possibly "Handwritten lyrics" or similar.*

Handwritten lyrics: *Handwritten text, possibly "Handwritten lyrics" or similar.*

Handwritten lyrics: *Handwritten text, possibly "Handwritten lyrics" or similar.*

Handwritten lyrics: *Handwritten text, possibly "Handwritten lyrics" or similar.*

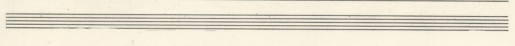
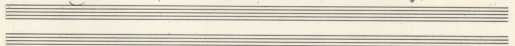
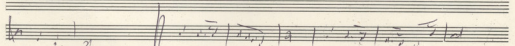
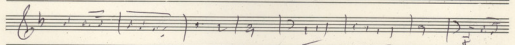
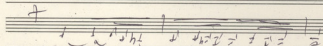
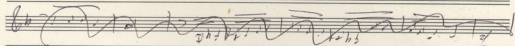
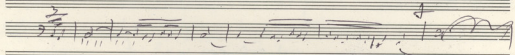
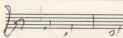
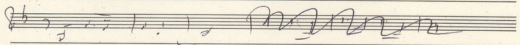
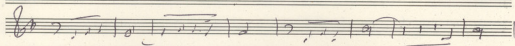
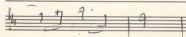
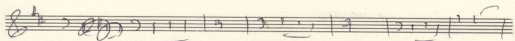

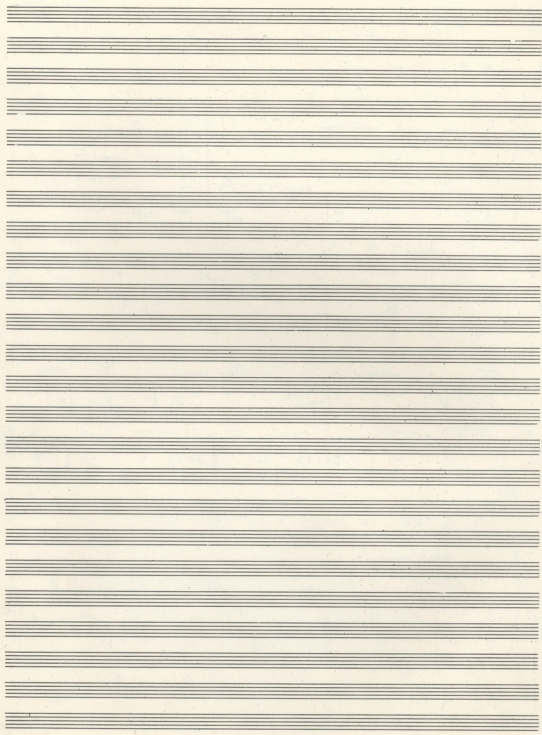

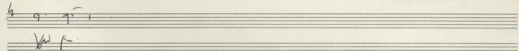
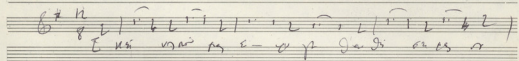
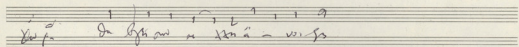
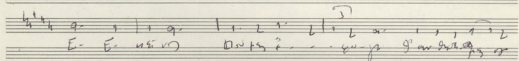
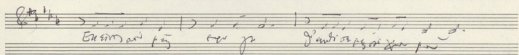
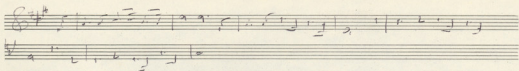

Ақпарат 80

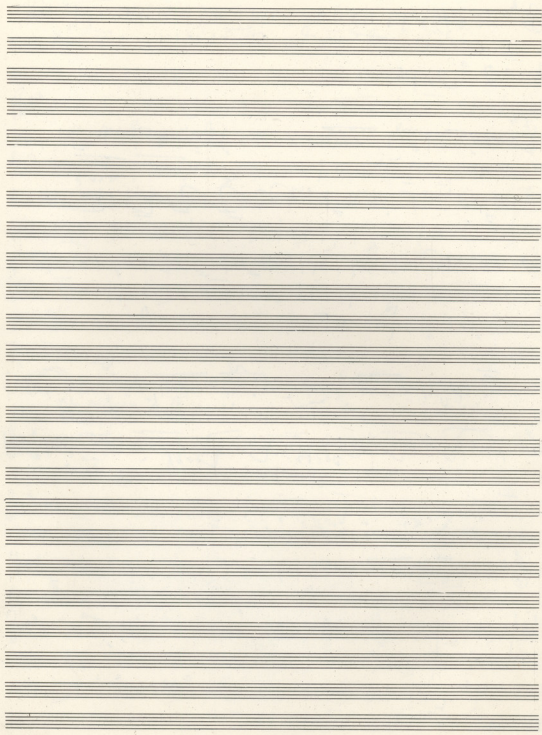

8<sup>o</sup> *Allegro moderato*  

*f*  

*p*  

*ff*  

*f*  

*Adagio 8<sup>o</sup>*

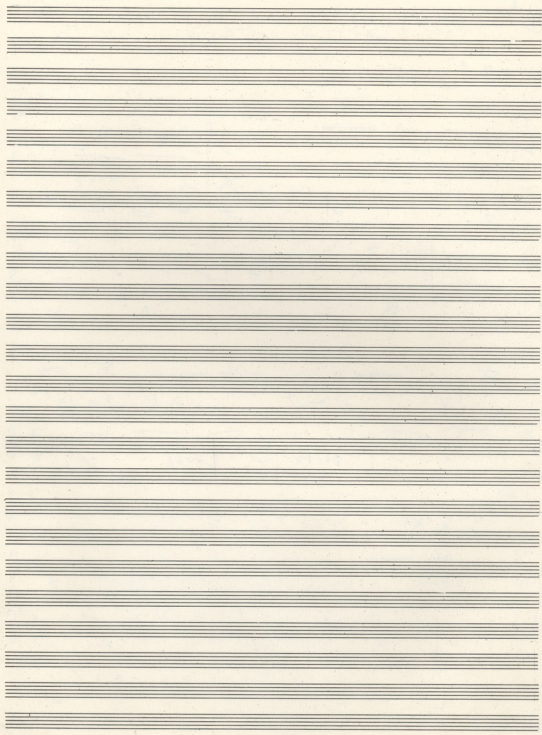

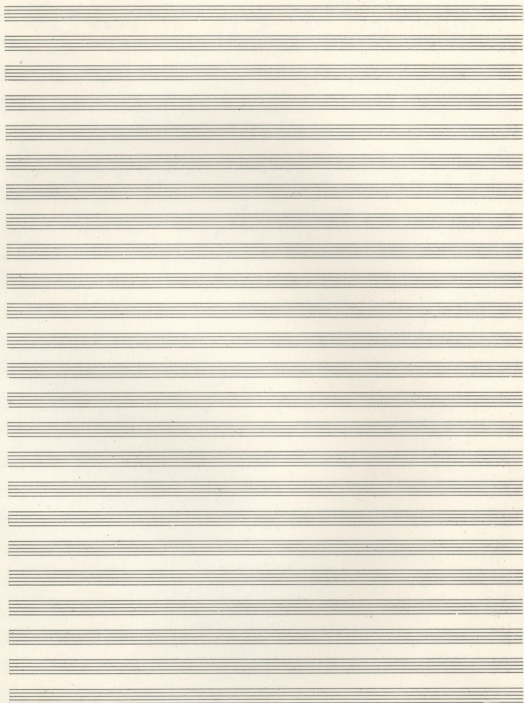

A series of ten empty musical staves, each consisting of five horizontal lines, arranged vertically on the page.

11. Sib

PARIS '80

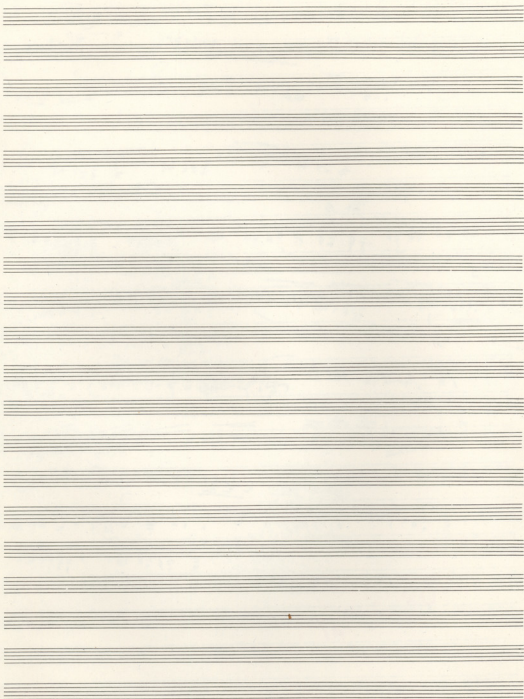

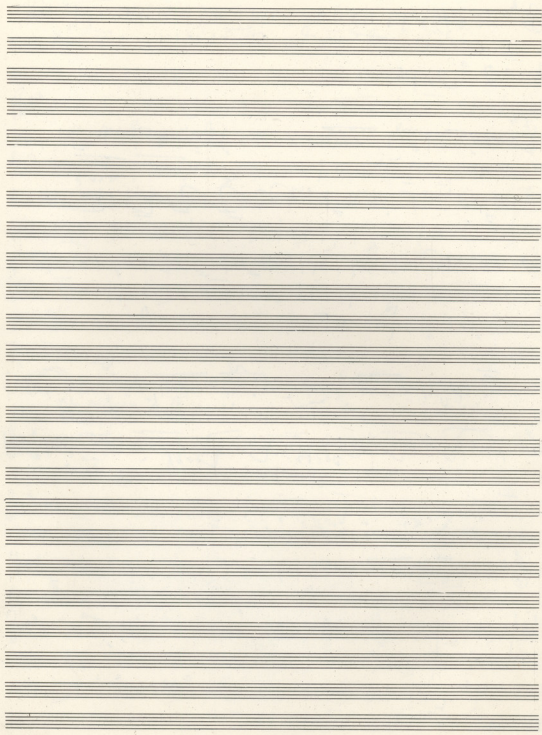

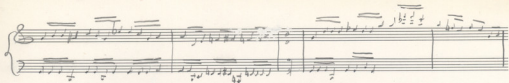

EXEMPLE 80

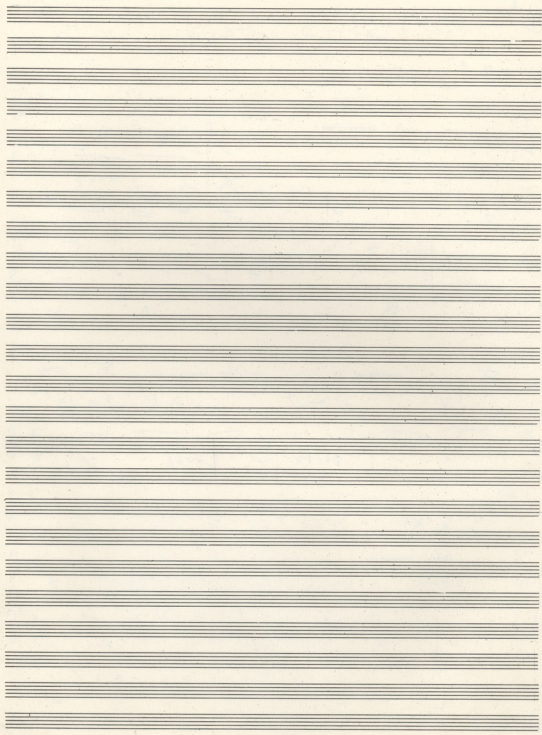

UINKO

EXEDIA '80

Ukko

EXEDIA '80

A single staff of music containing a melodic line written with a series of eighth notes. The notes are grouped together with a large slur above them. The key signature is one flat.

A single staff of music containing a melodic line written with a series of eighth notes. The notes are grouped together with a large slur above them. The key signature is one flat.

A single staff of music containing a melodic line written with a series of eighth notes. The notes are grouped together with a large slur above them. The key signature is one flat.

An empty musical staff.

An empty musical staff.

An empty musical staff.

An empty musical staff.

# UINKO

**SINEDIA '80**

XARM

0294/26448 X-arm

6.8.83

EXEMPLE 80

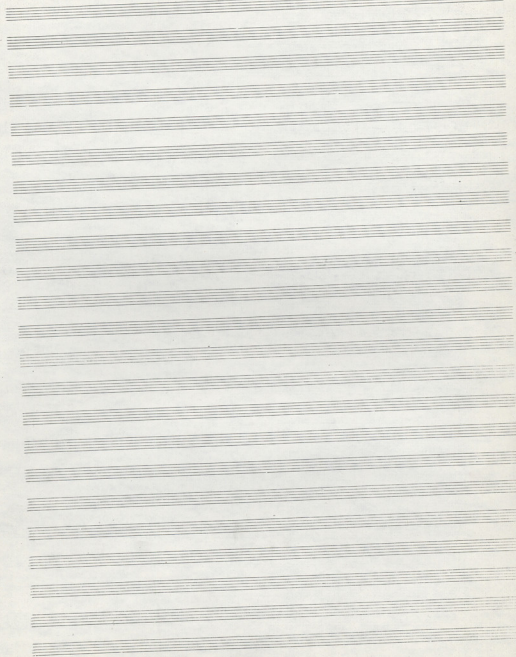

EXED 10 '80

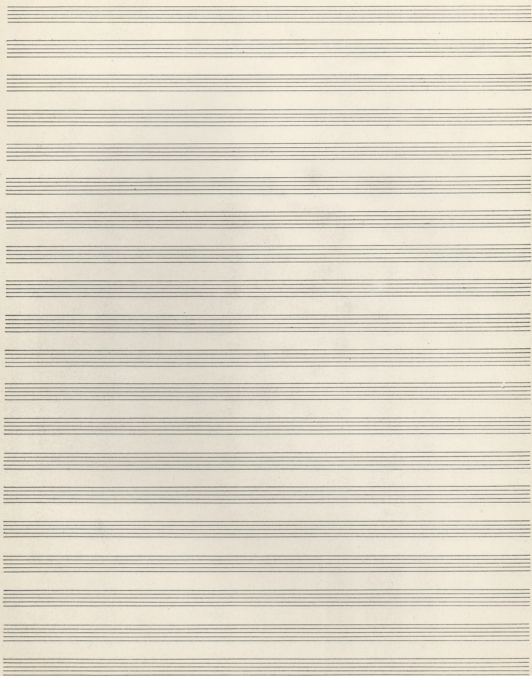

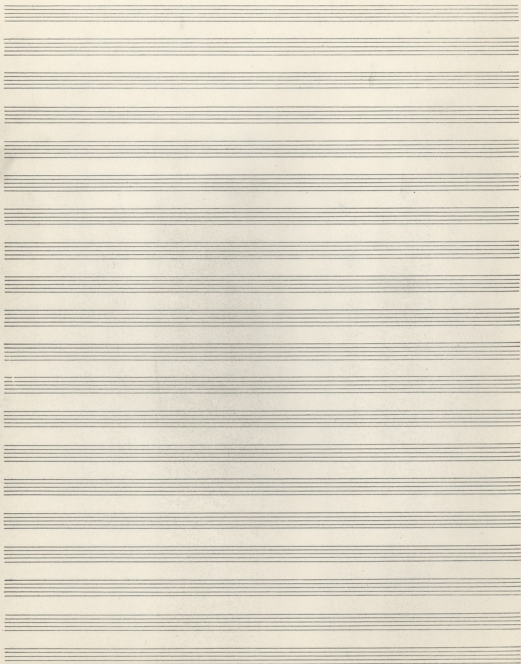

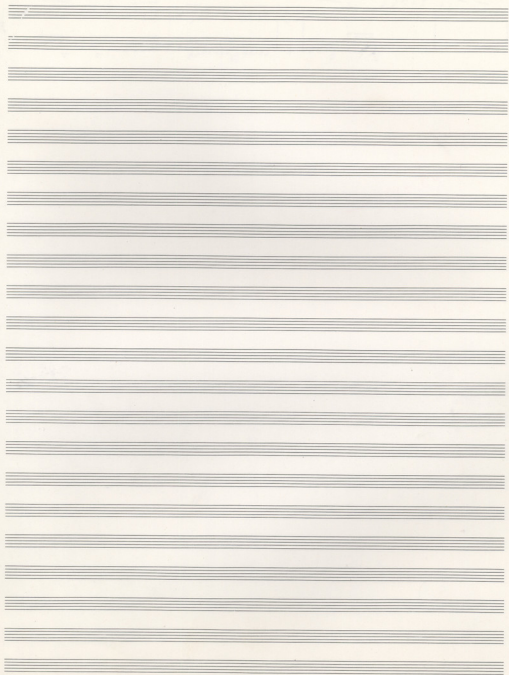

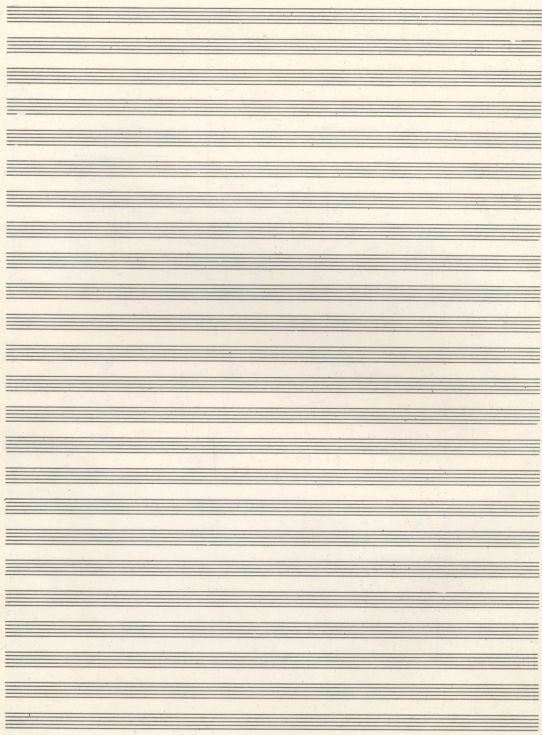

Barre

BLUES IN  
LEGNO  
TRANSITION

TONGS

1

1 2 3 4 5 6 7 8 9 10 11 12 13 14 15 16 17 18 19 20

280

3

1 2 3 4 5 6 7 8 9 10 11 12 13 14 15 16 17 18 19 20

4

2

Pol

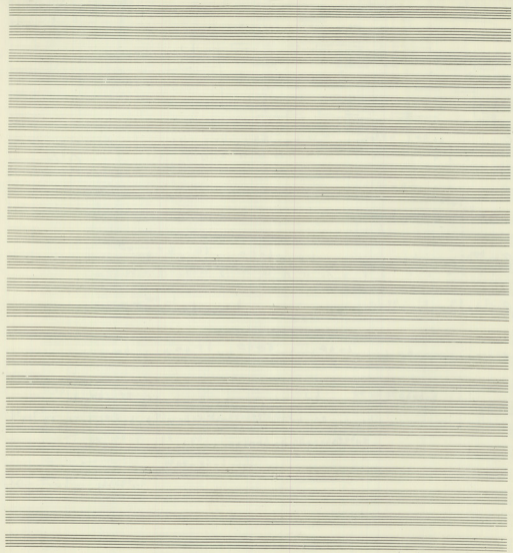

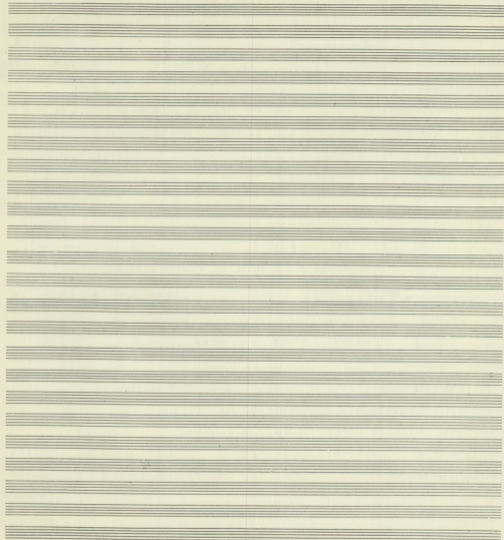

64

1988 4.7.π

Teajoidia

Σγξidia

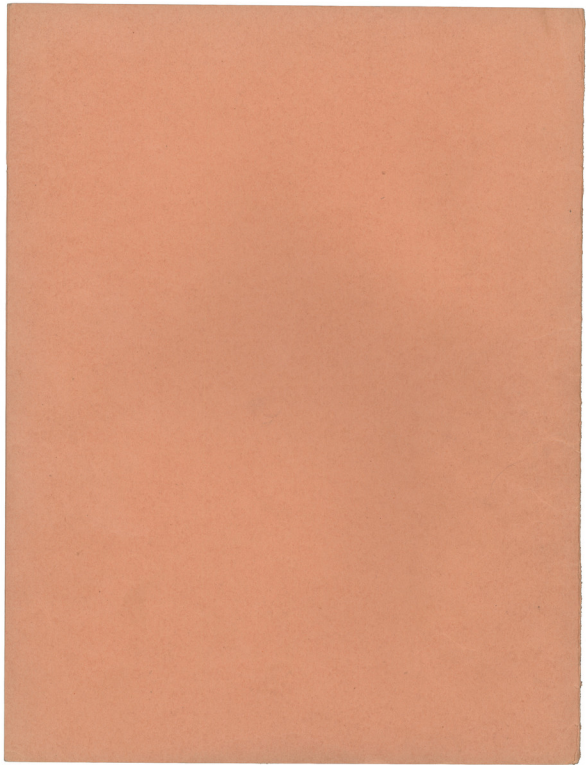

Τ' ΑΝΕΜΟΒΡΟΧΙ

12 λήϊνα τραγούδια

Α. ΠατεράςΑ. Πατεράς

THE MEMORIAL

15 years the English

1877

1877

Τ' ΑΝΕΜΟΒΡΟΧΙ

12 Δεκεμβρίου 1904

Ε. Β. Β.

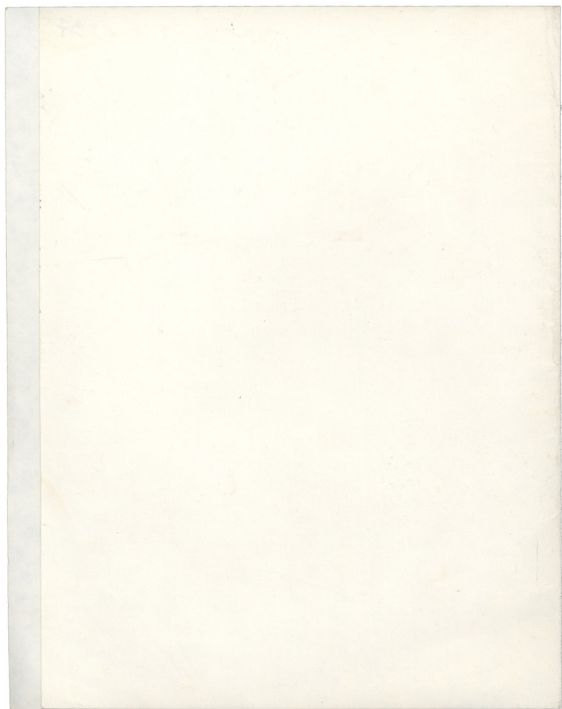

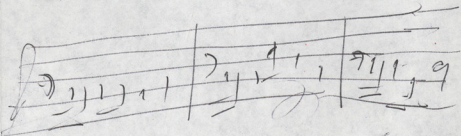
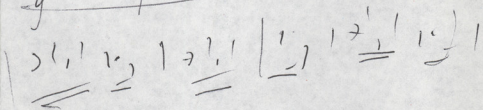
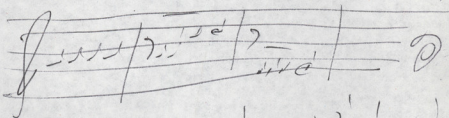
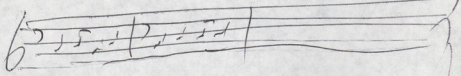
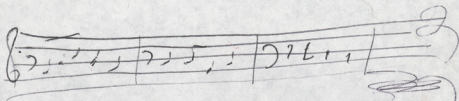

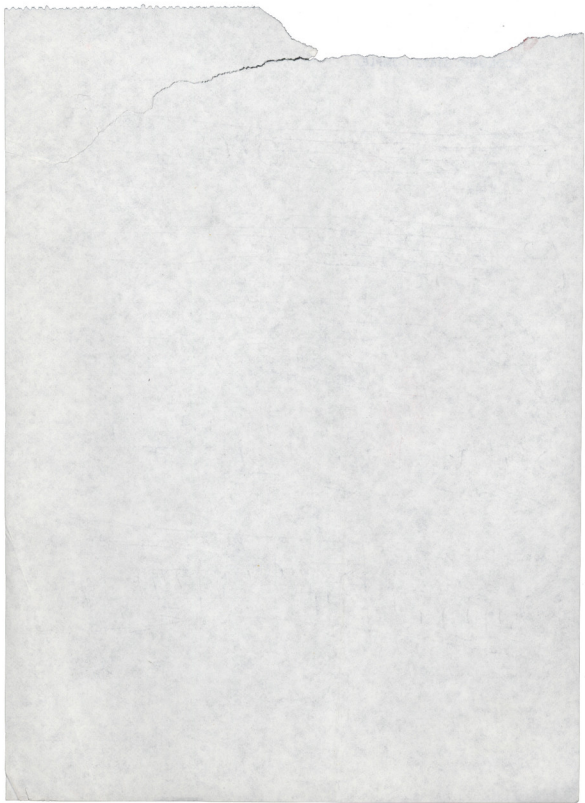

N<sup>o</sup> (19)

ΖΕΙΜΝΗΚΙΑ

Τὸ πάλαι σου τὸ κλάκιστρον χτυπᾷ  
 ὡς χτυπᾷ κὶ ἡ βόϊα κὶ ἡ καρδίη σου  
 οἱ τρεῖς σου ἀπτα  
 ἄλλος ἕκαστος [τρεῖς τρεῖς] παγνῶν  
 καὶ κὶ σ' ἀνοίγει  
 ἀσπέρη αὐτῶν οἱ φωνῶν σου

(R)

Κρίται τοῖς σταυραῖς  
 ναὶ στῶν στῶν τῶν  
 δεξῶν τοῖς σταυραῖς  
 κὶ τῶν ἡ' ἀγῶν.

forbes?

'80

Nº 2

ΧΑΣΜΟΣ ΣΥΡΙΩΝ

ΤΩΝ ΚΤΥΡΙΩΝ

Σίγουρα το έχω κτηνωσίωση  
ησι για βένω παγα να πνιγι  
Εραδα για βένω  
Ται παντα τα' κανει  
κι' ειναι ττητα  
κι' οχι αλλα ναι

REFR

ΦΡΑΓΚΟΣ ΣΥΡΙΩΝ  
Εκείνα τα βρασεικια  
κι' το φηγαριον στο τουνο.  
Δη' ος βινε' ειναι παρσι  
Ρηχαστα τα παζια  
σκαγιο το και φηρον  
παστρικαι

~~Traygul~~  
Tpejgul

(22)

Stpan kisa son kaplii su  
kisa skia va rapuxen  
pexast ta ovhpa su  
Su asiqun kisa rapuxen

(R)

Evay ejs Xadun

Xadun ki tosi

Evay ejs + Sust

kisa su siwas

Evay ejs Xadun

ovhpa kabi

siwas ta sijvya

ki kaplii su 1st

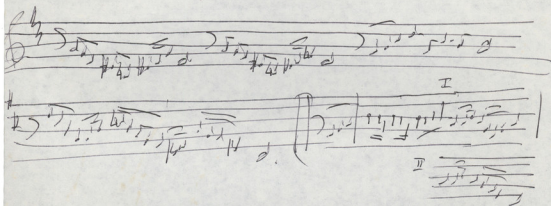

80

2816956-57

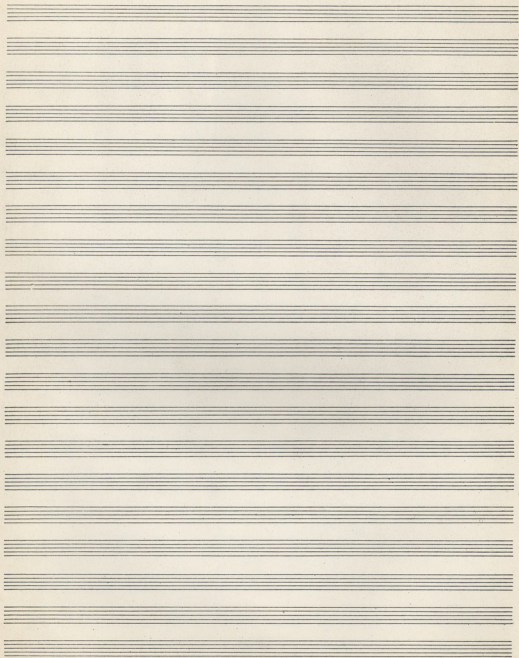

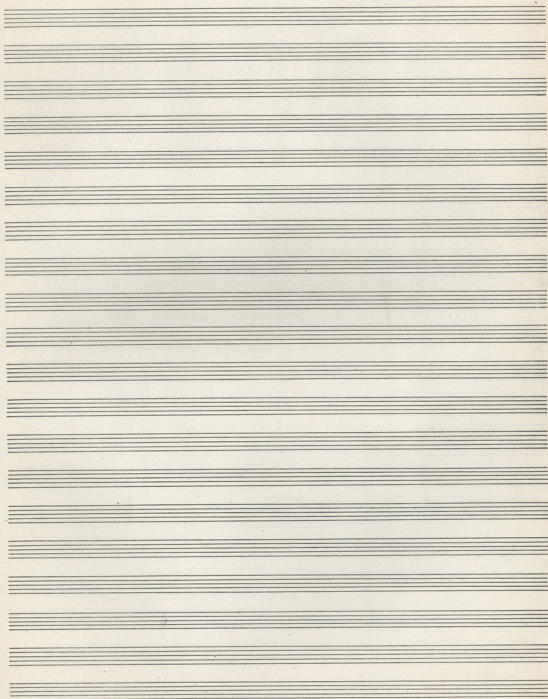

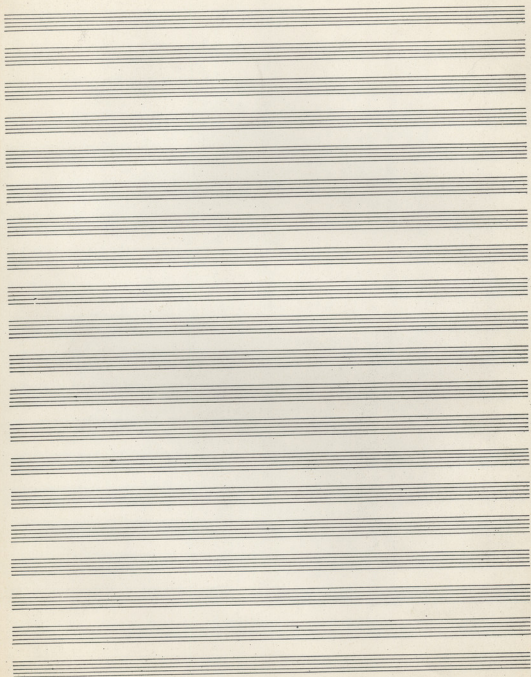

ΣΑΧΑΡΩΠΙΟΝ

280

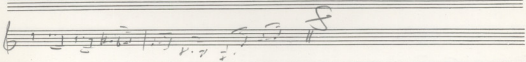
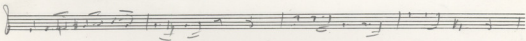
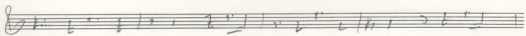
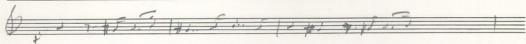
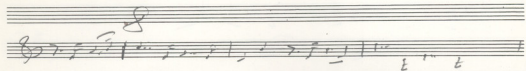
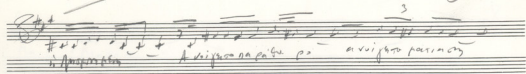

Multiple empty five-line musical staves, indicating that the rest of the page is blank.

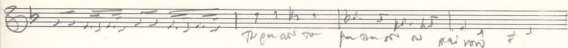

*Τραγούδι  
ΟΧΕΛ*

*SB*

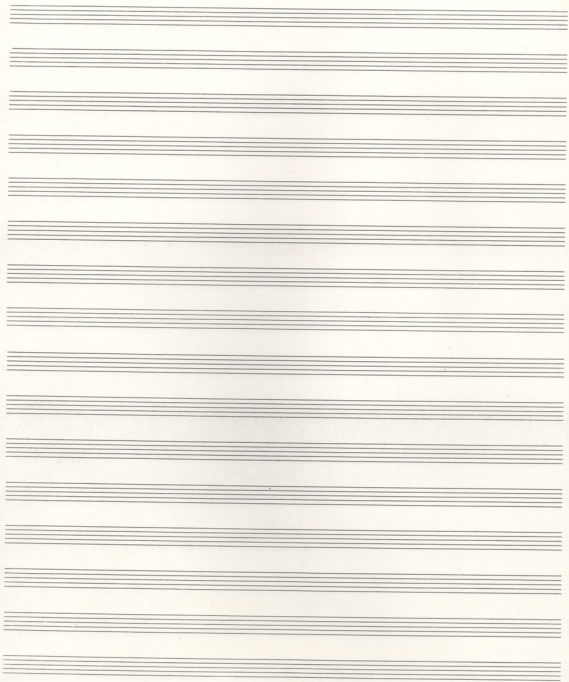

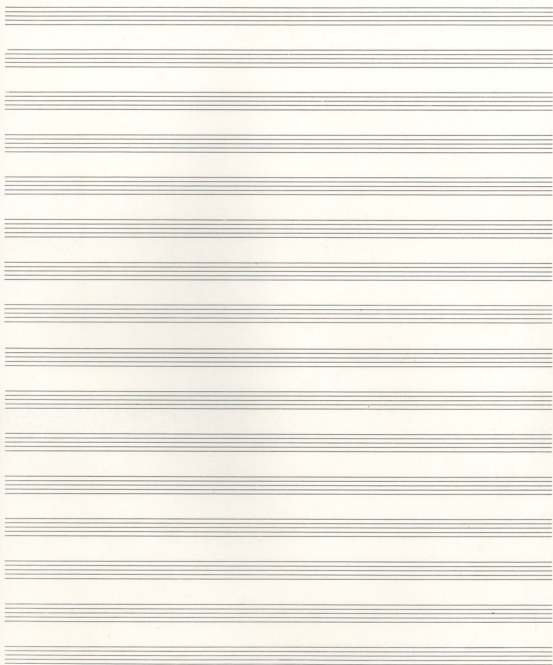

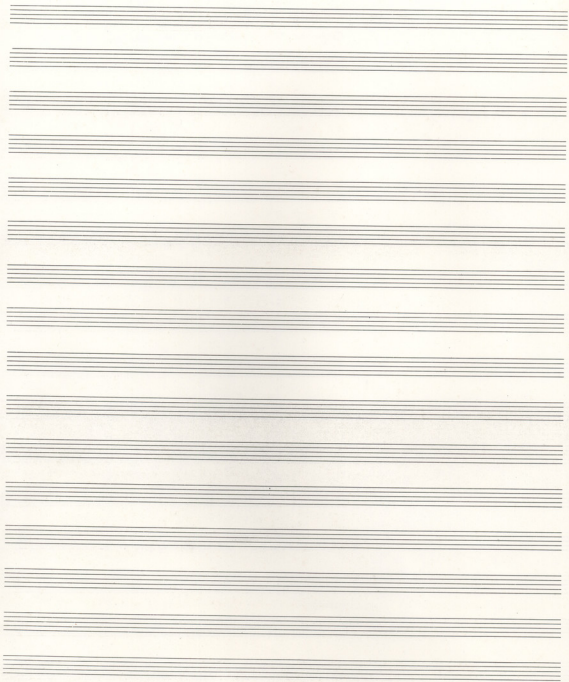

3222605

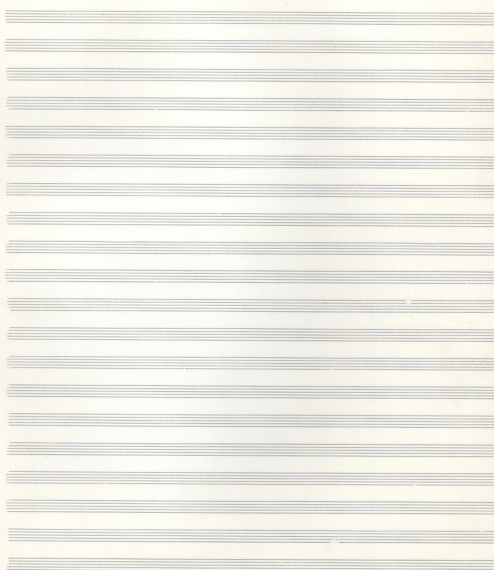
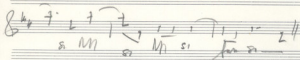

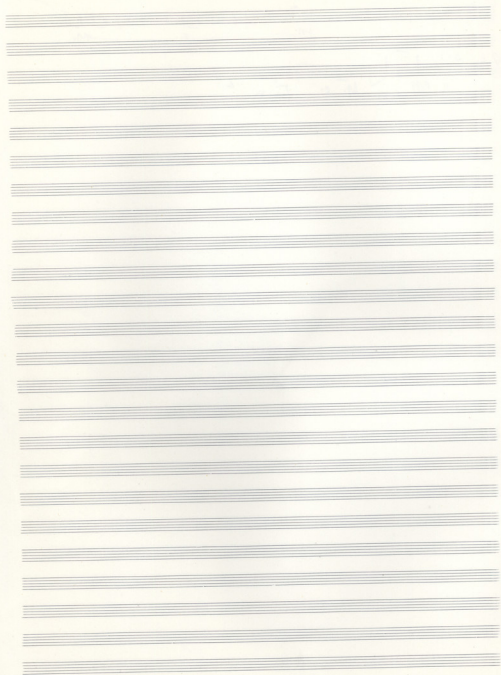

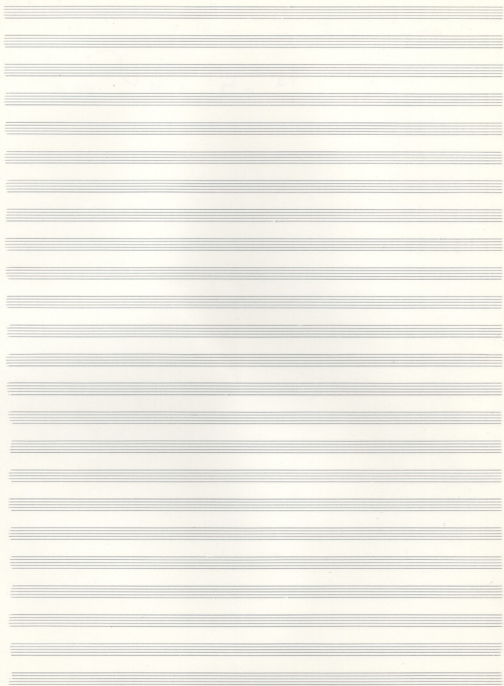

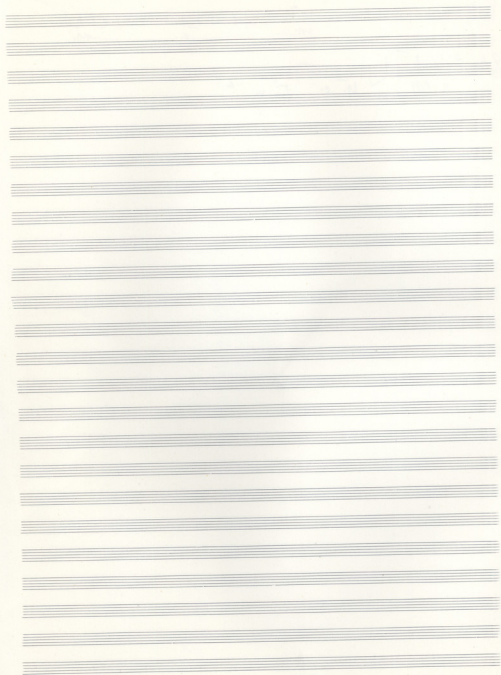

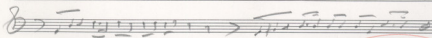
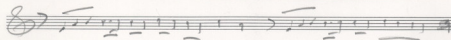
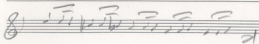
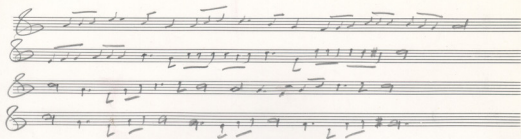

TRATOVINA  
EXAM

80

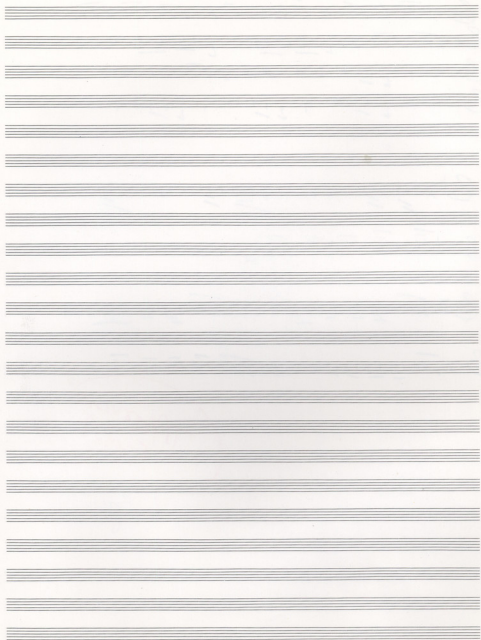

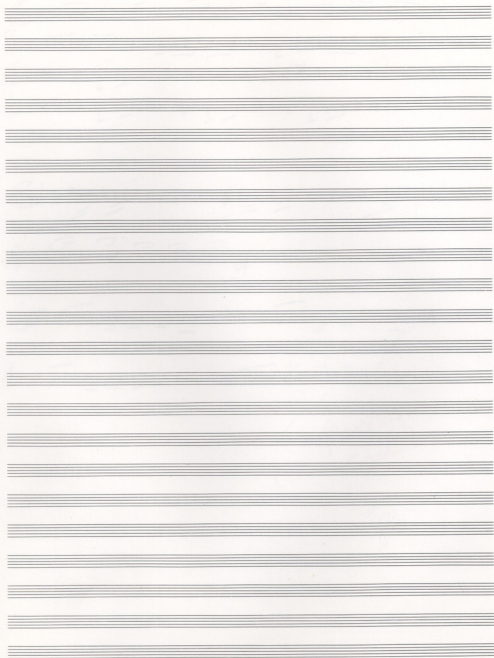

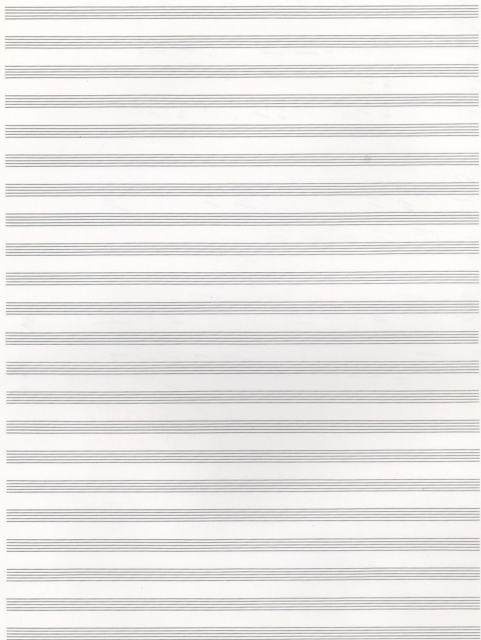

The first arrangement

The second arrangement

[The page contains approximately 25 lines of extremely faint, illegible text, likely bleed-through from the reverse side of the paper.]

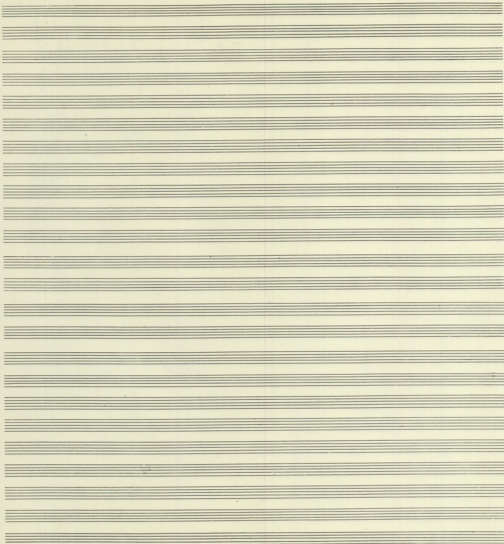

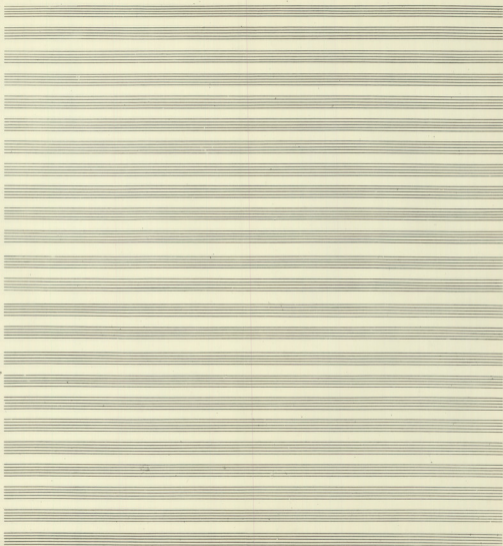

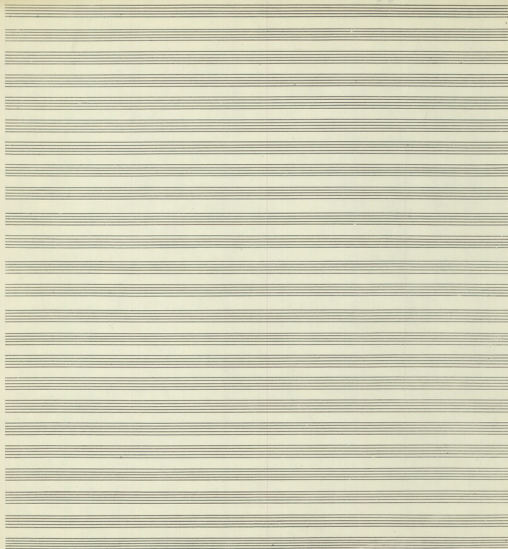

TC 8

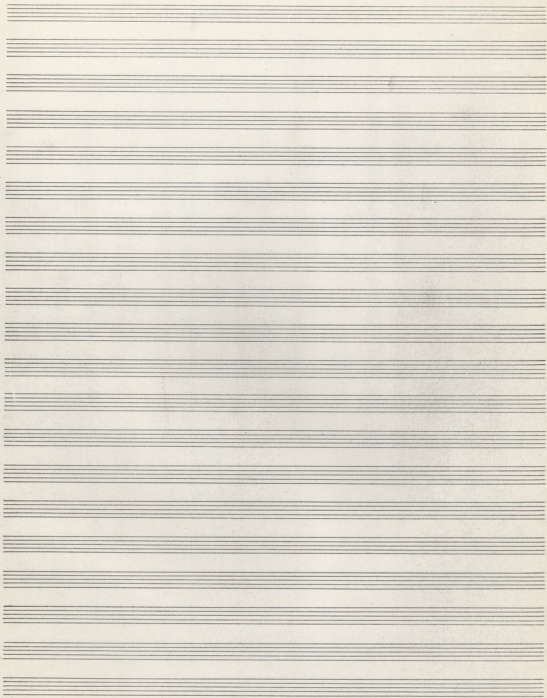

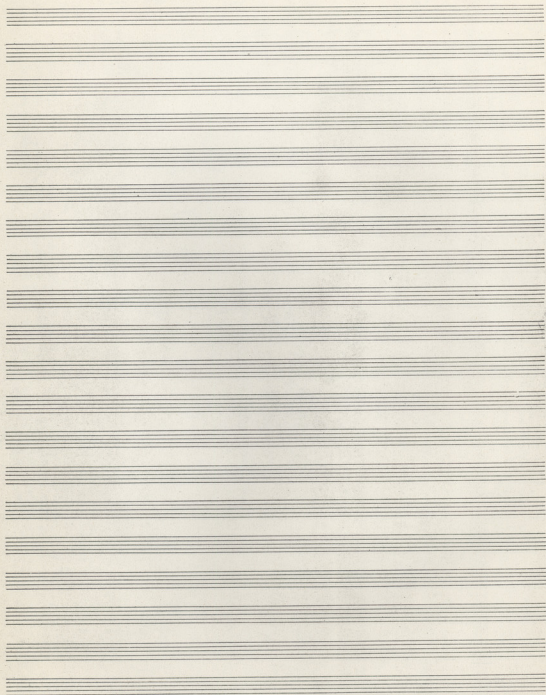

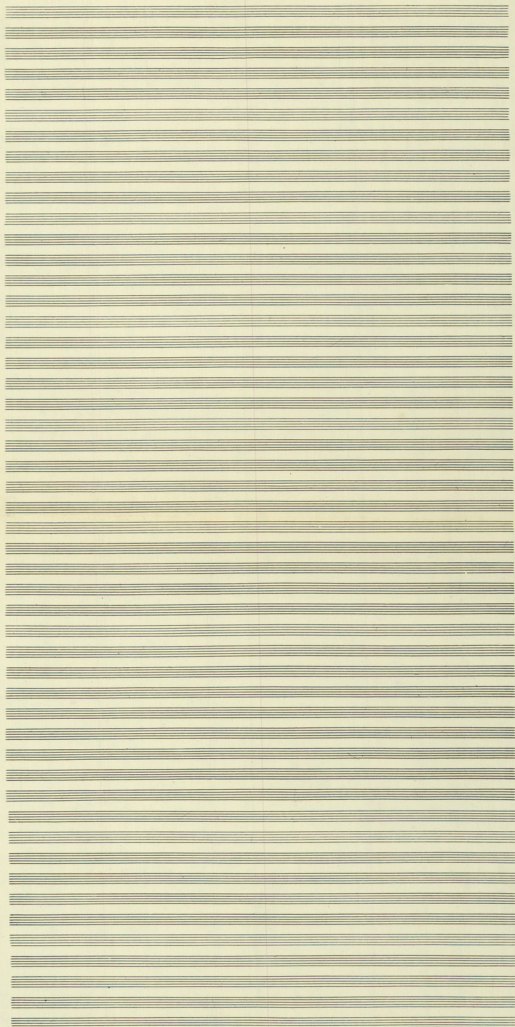

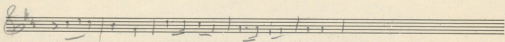

Handwritten text below the first staff, possibly lyrics or performance instructions.

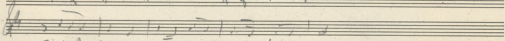

Handwritten text below the second staff, possibly lyrics or performance instructions.

TRAVEL  
X 500

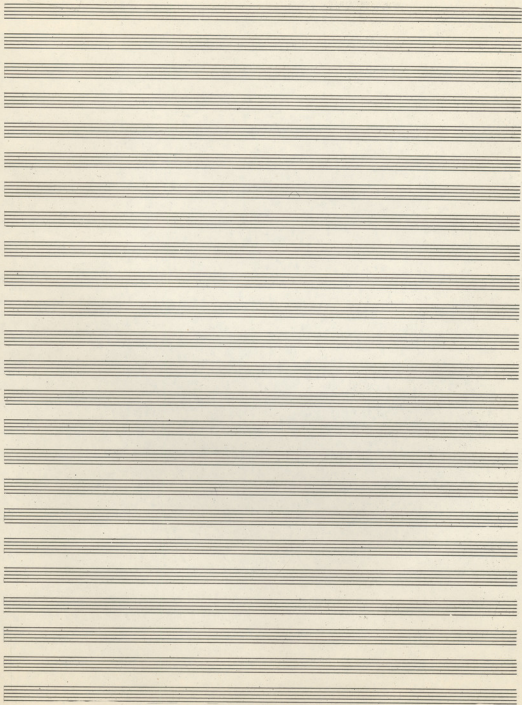

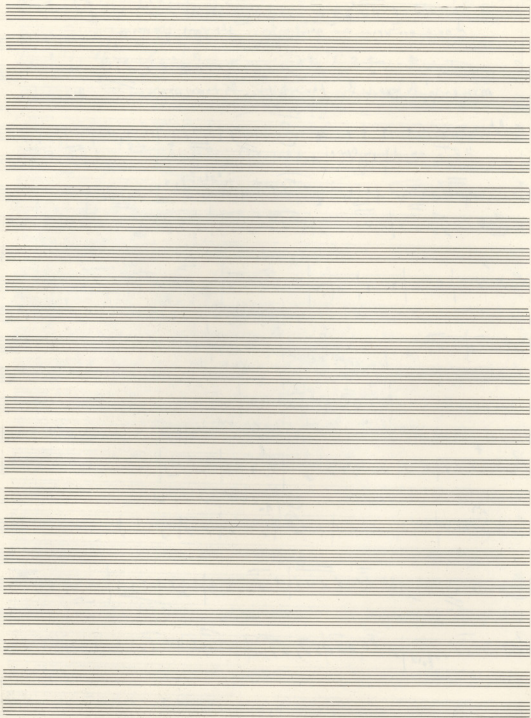

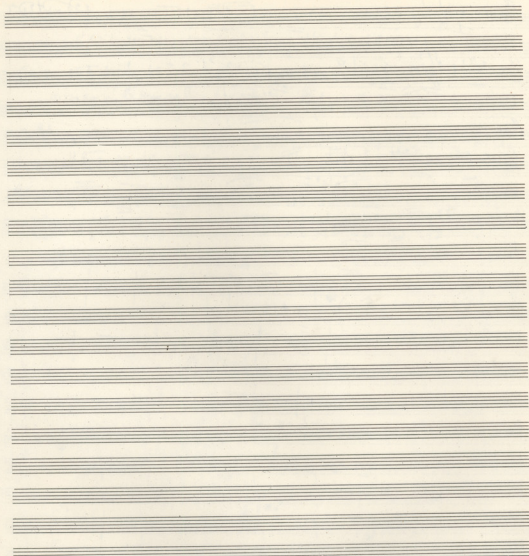

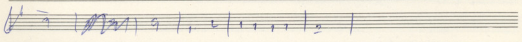
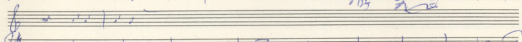
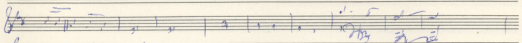
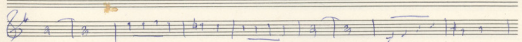
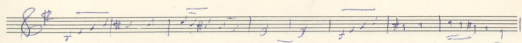

Αδελφί

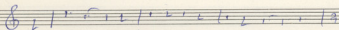

Μην ξεχάτε να στείλετε τα χρήματα.

ΤΡΑΧΟΥΛΑ  
ΣΤΑΥΡΟΣ

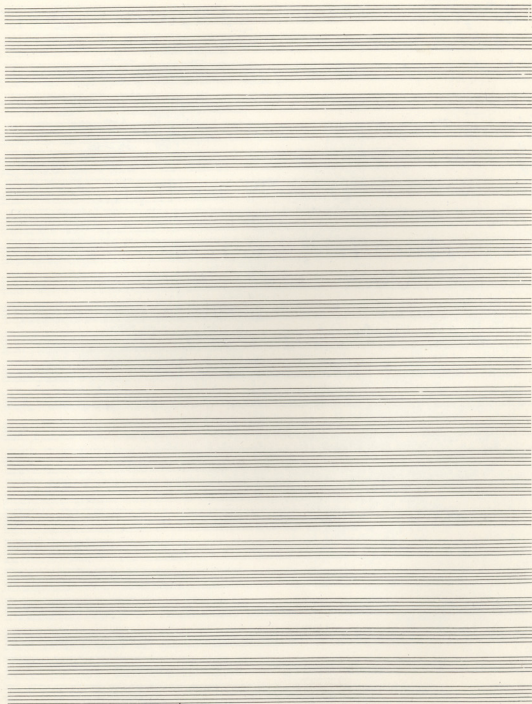

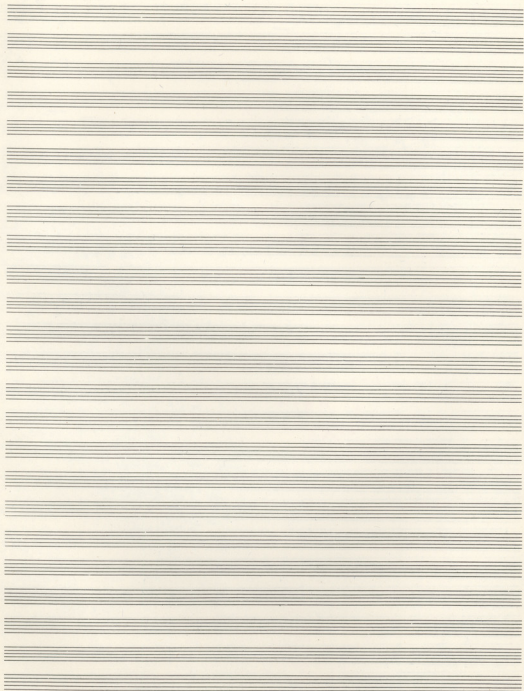

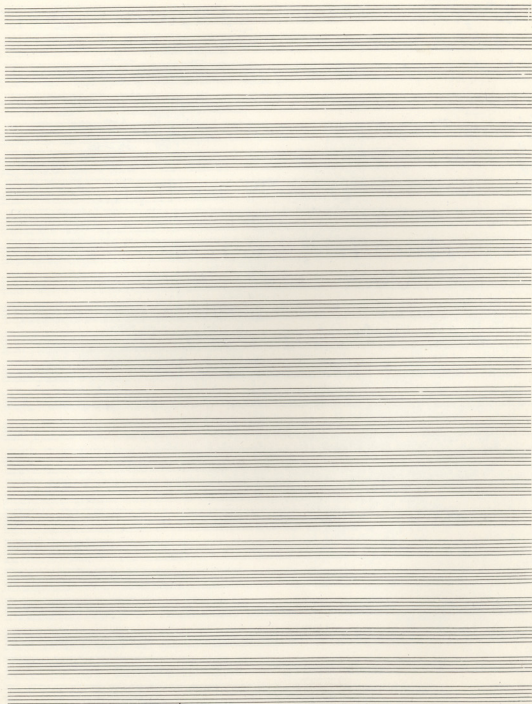

*3/4*

~~TRAVELER~~  
~~2010~~

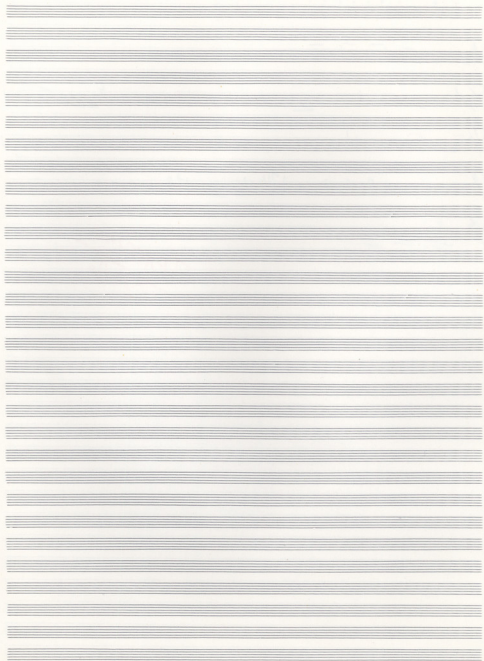

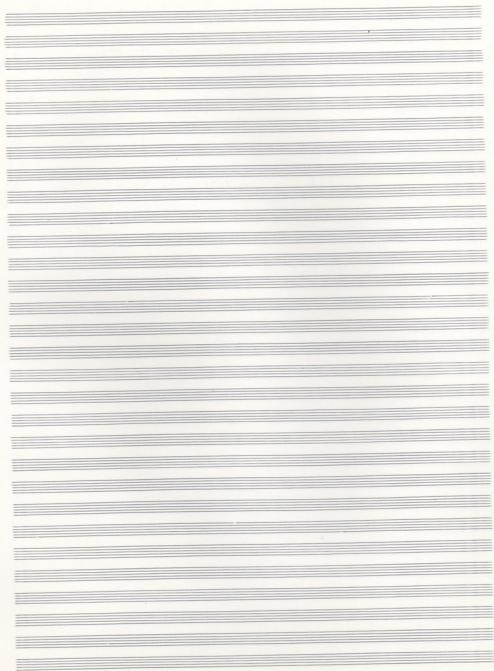

2 Toms

Bass

Cymb

Cymb

2 Los

LIBERTADORES

PERCUSSION 21

I B de CC.  
B. Timb. d'us  
Basque  
no 2 Bag V.