

Allegria - Zaida

A series of 16 empty five-line musical staves.

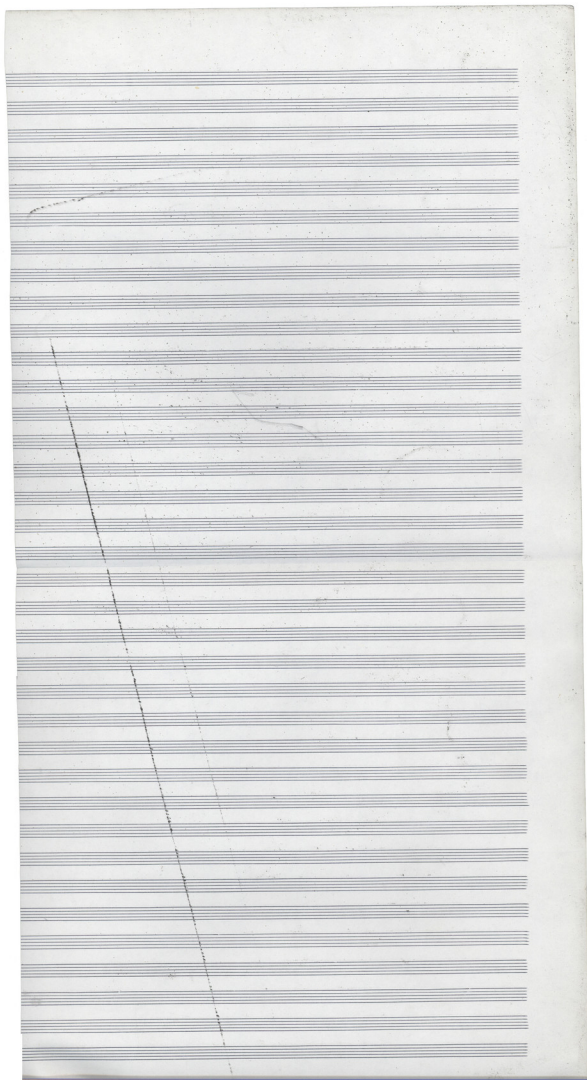

(B)

ANTITONH

59

Handwritten musical score for the first system, including vocal lines and piano accompaniment. The lyrics are: "Kati ar ni sol nigras".

Handwritten musical score for the second system, including vocal lines and piano accompaniment. The lyrics are: "Mia omni...".

① ② 6 ③

Fin. M. 5

M. 6

Offertorium

Andante

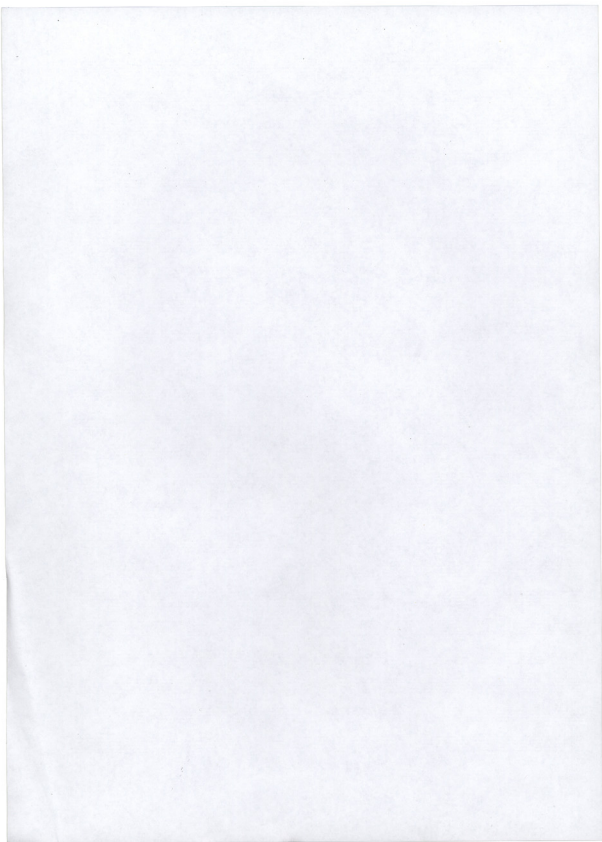

σὺ πὴν ἔρα τὴν πρῶτην ἀγάπην (Αὐτὴν)

Εἰς οὐρανόν

Ἄ-γαμέ-λα-ω ἀ-γά-με-λα-ω ἀὐτὴν ἡ κάλλιστον ἀγαθήνην

ποιεῖς ἡμᾶς ἀγαθήνην ἡ κάλλιστον ἀγαθήνην

ποιεῖς ἡμᾶς ἀγαθήνην ἡ κάλλιστον ἀγαθήνην

hau pt o lu f i o t a u i t p o h i n j u m n

to ju m o m m e r f u E l e n t E t

v d i t E l e n t

o m m e r p o m m e r f u m e s

h i c

E t

h i c

o m m e r p o m m e r f u

E t p u t a E t p i f i t E t o m m e r

o m m e r p o m m e r f u m e s

p a t r i a r c h a n t e p a u l u s

h i c v i f t u s

p u t a

o m m e r

o m m e r

E t p u t a

- Staff 1: **RE** (circled), **VRB** (circled), **TRIOBAT** (written above).
- Staff 2: **RO** (circled), **VR** (circled).
- Staff 3: **RO** (circled), **VR** (circled).
- Staff 4: **RO** (circled), **VR** (circled).
- Staff 5: **RO** (circled), **VR** (circled).
- Staff 6: **RO** (circled), **VR** (circled).
- Staff 7: **RO** (circled), **VR** (circled).
- Staff 8: **RO** (circled), **VR** (circled).
- Staff 9: **RO** (circled), **VR** (circled).
- Staff 10: **RO** (circled), **VR** (circled).

ΑΝΤΙΓΟΝΗ
ΤΡΑΓΟΥΔΙΑ (Βίαιο)

$\text{♩} = 15$ *la Rele* ↓ ↓ ↓ ↓ ↓ ↓ *So*

A

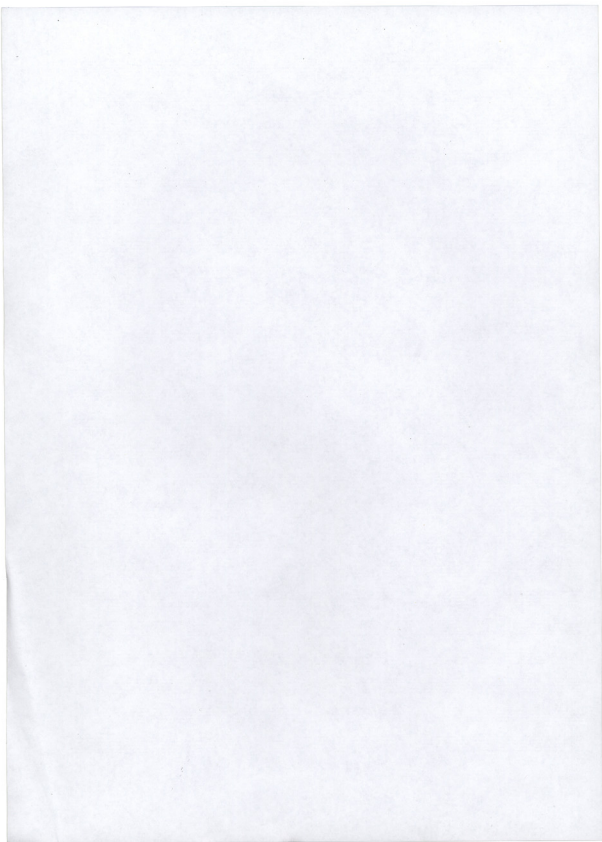

- 279 -

Tea Ba Tu-er E (215) so on ta a si ju van ien

Fu ju Van ka sou va Gu kag Tea Ba Tea Ba

E (210)

Te ju Van ka sou va Gu 4/4

E (215)

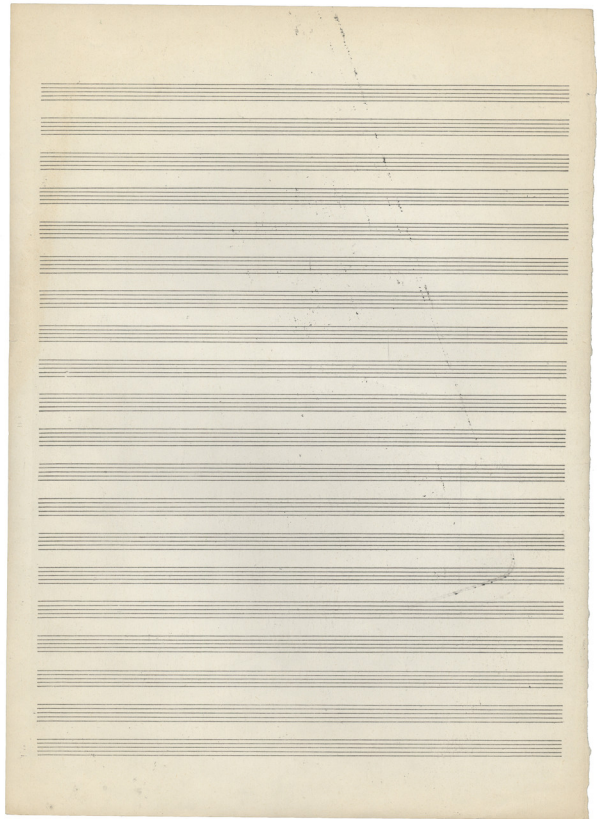

Handwritten musical score for a piece in 2/4 time. The score consists of six systems, each with a vocal line and a piano accompaniment line. The vocal line includes lyrics in Cyrillic script. The piano accompaniment features various rhythmic patterns and chords. The score is written on aged paper with some staining.

System 1: *RE* *slm* *RE* *RE* *RE Sa*

System 2: *RE* *RE* *RE* *fa sa* *LA si LA* *RE*

System 3: *RE*

System 4: *fa RE fa LA* *RE* *su mi si m* *mi m* *su* *RE*

System 5: *fa m do g* *mi* *si m* *mi m* *su* *RE*

Empty grand staff lines for musical notation.

Staff 1: *A. nos ca. son. v. - Ni. Sa. p. te. de. v. - Ni. Sa. p. te. de. v. - Ni. Sa. p. te. de. v. -*

Staff 2: *ca. son. v. - Ni. Sa. p. te. de. v. - Ni. Sa. p. te. de. v. - Ni. Sa. p. te. de. v. -*

Staff 3: *ca. son. v. - Ni. Sa. p. te. de. v. - Ni. Sa. p. te. de. v. - Ni. Sa. p. te. de. v. -*

Staff 4: *ca. son. v. - Ni. Sa. p. te. de. v. - Ni. Sa. p. te. de. v. - Ni. Sa. p. te. de. v. -*

Staff 5: *ca. son. v. - Ni. Sa. p. te. de. v. - Ni. Sa. p. te. de. v. - Ni. Sa. p. te. de. v. -*

Staff 6: *ca. son. v. - Ni. Sa. p. te. de. v. - Ni. Sa. p. te. de. v. - Ni. Sa. p. te. de. v. -*

Staff 7: *ca. son. v. - Ni. Sa. p. te. de. v. - Ni. Sa. p. te. de. v. - Ni. Sa. p. te. de. v. -*

Staff 8: *ca. son. v. - Ni. Sa. p. te. de. v. - Ni. Sa. p. te. de. v. - Ni. Sa. p. te. de. v. -*

Staff 9: *ca. son. v. - Ni. Sa. p. te. de. v. - Ni. Sa. p. te. de. v. - Ni. Sa. p. te. de. v. -*

Staff 10: *ca. son. v. - Ni. Sa. p. te. de. v. - Ni. Sa. p. te. de. v. - Ni. Sa. p. te. de. v. -*

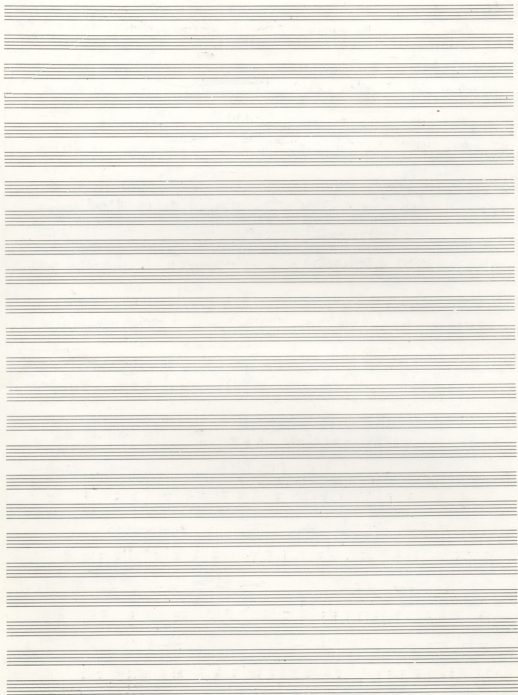

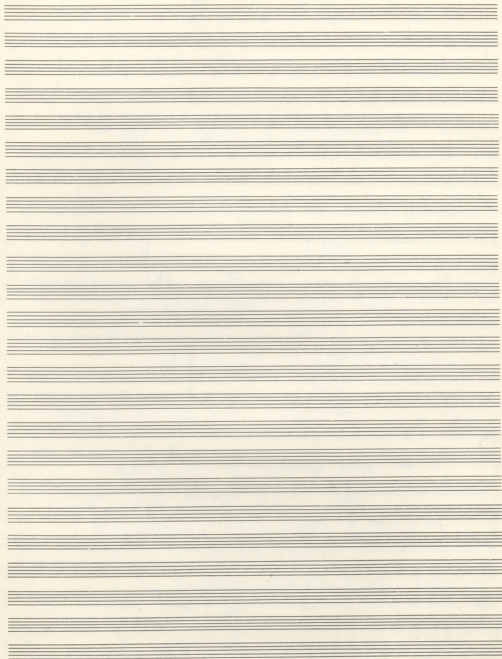

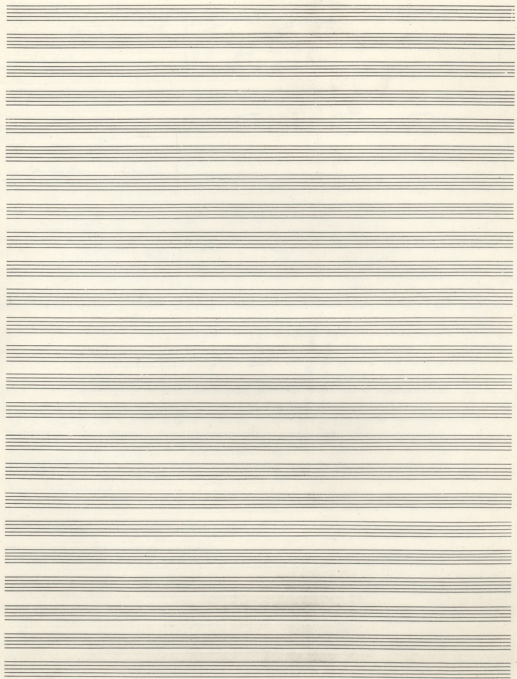

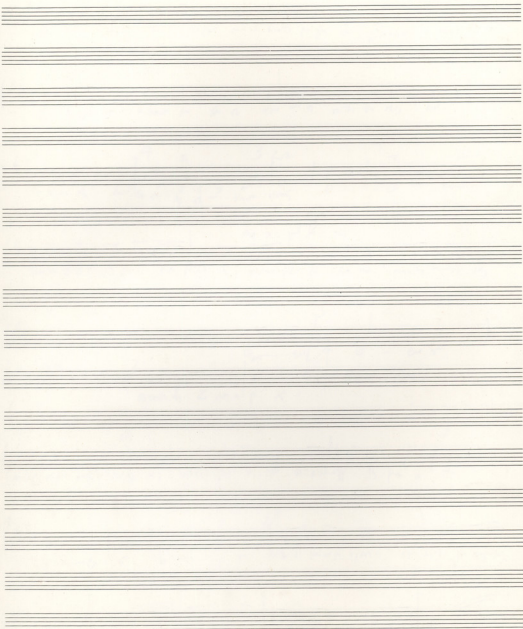

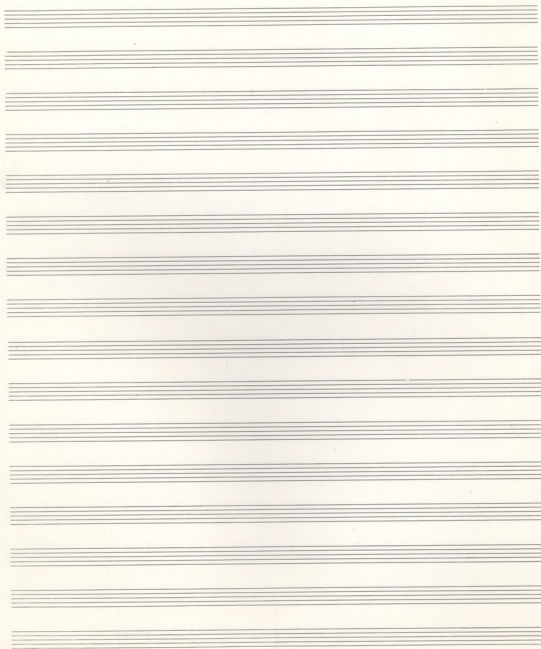

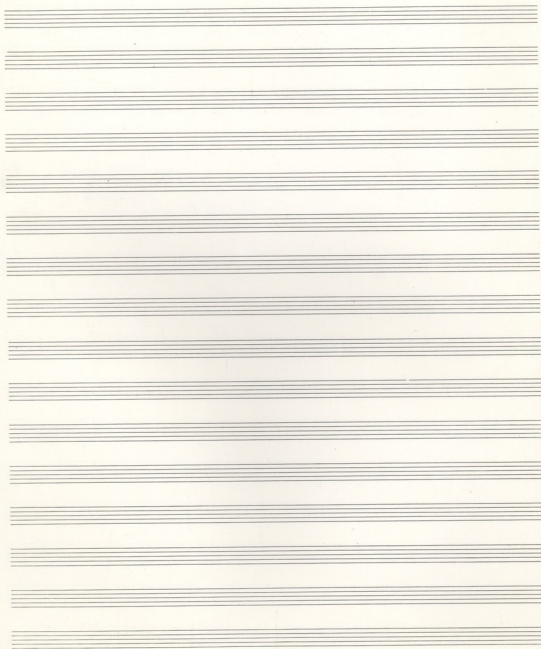

(A) *al.*

E - - - E a 7

E E E a

not in vi m au hie a 7 7 7 7 7 7 7 7 7 7

aus dem vollen bis an den tag der sonne

Siehe mich an die Welt denn auch an den Tagen

aus dem vollen bis an den tag der sonne

aus dem vollen bis an den tag der sonne

aus dem vollen bis an den tag der sonne

aus dem vollen bis an den tag der sonne

aus dem vollen bis an den tag der sonne

aus dem vollen bis an den tag der sonne

aus dem vollen bis an den tag der sonne

3210237 - 8230742/Befragung -

1. ...
 2. ...
 3. ...
 4. ...
 5. ...
 6. ...
 7. ...
 8. ...
 9. ...
 10. ...

The score features various annotations such as circled letters 'A' and 'B', a '3' above a note, and a large 'X' drawn across the middle of the manuscript. The handwriting is in black ink on aged paper.

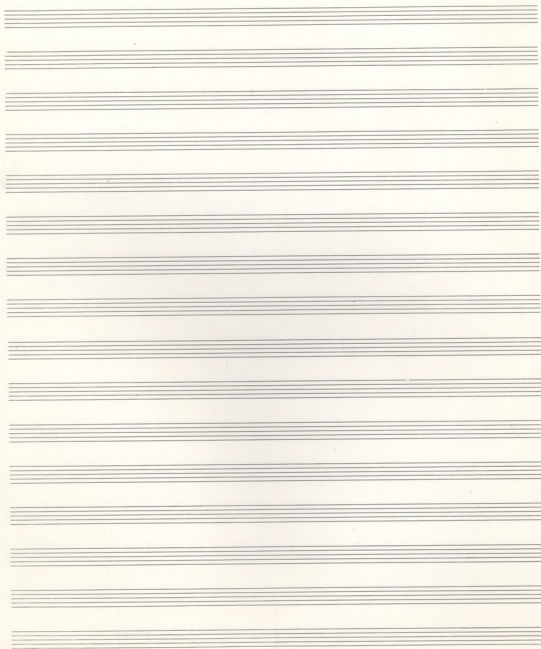

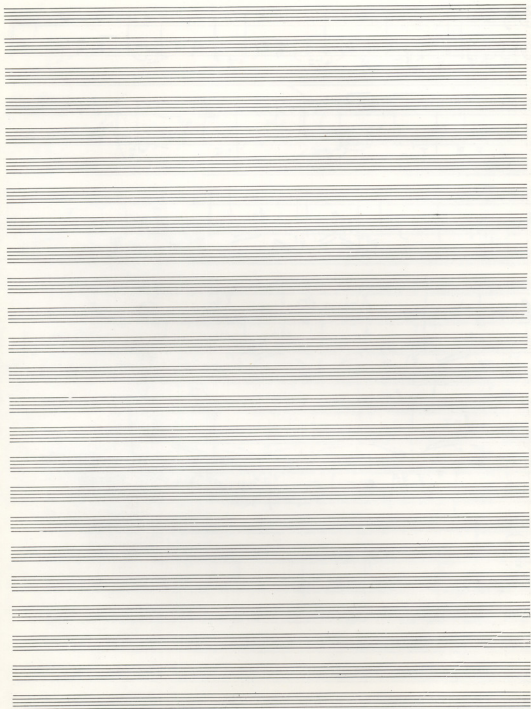

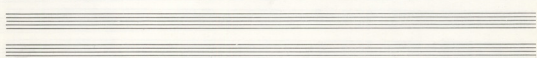
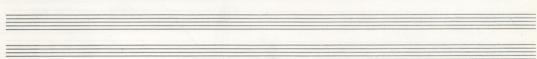
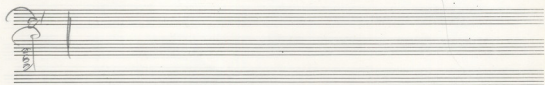
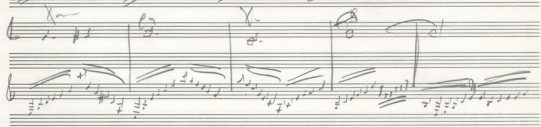
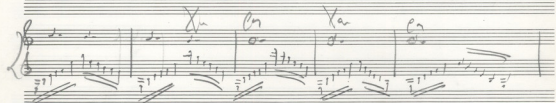

Polkova 6

3 8 2

Di o ve re di o ve re E je su chris te mi se re re

Di o ve re E je su chris te mi se re re

nono eius filius carnis non deus est

Di o ve re E je su chris te mi se re re

Empti us carnis non ipse deus genitum si carnis filius

1 u de us 1 u de us 1 u de us 1 u de us

non deus filius carnis non deus

1 u de us 1 u de us 1 u de us 1 u de us

non deus filius carnis non deus

1 u de us 1 u de us 1 u de us 1 u de us

non deus filius carnis non deus

1 u de us 1 u de us 1 u de us 1 u de us

non deus filius carnis non deus

1 u de us 1 u de us 1 u de us 1 u de us

non deus filius carnis non deus

1 u de us 1 u de us 1 u de us 1 u de us

Die Nacht des höchsten Schmerzes, or 9th B.

At - o - w a At - o - w a

Kann die Welt ohne Frieden sein, die ohne den Frieden der Menschen?

Einmal mehr die Erde der Menschheit, die Nacht der Nacht

At - o - w a At - o - w a

Erlebens, nur noch die tiefen Schmerzen

At - o - w a At - o - w a

Offen sind die Augen der Menschen

At - o - w a At - o - w a

Erlebens die Schmerzen

Offen sind die Augen der Menschen

At - o - w a At - o - w a

At - o - w a At - o - w a

Erlebens die Schmerzen der Menschen

At - o - w a At - o - w a

Sig Pa Dede De Sig De

At - o - w a At - o - w a

Erlebens die Schmerzen der Menschen

Erlebens die Schmerzen der Menschen

Erlebens die Schmerzen der Menschen

m₁ *Sol* *m₁* *Sol*

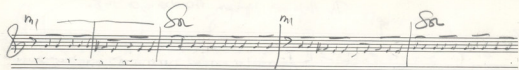

Sol *m₁* *le* *Re* *le* *m₁*

pa de ve - ra - men - tem car - na - tem et sa - nis - si - mam et ve - ra - men - tem

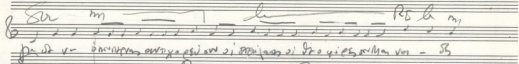

Sol *si* *m₁* *Re* *m₁* *Sol*

tu - m et ve - ra - men - tem qui ex - pa - tre et fi - lio si - mul ge - ni - tum et con -

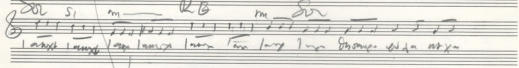

pa *X* *e* *s* - *e* *X* *e* *s* - *e* *X* *e* *s* - *e* *X* *e* *s* - *e*

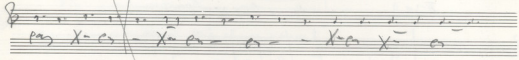

X *e* *s* - *e* *X* *e* *s* - *e* *X* *e* *s* - *e* *X* *e* *s* - *e*

