

Haya Suxadu Gadam  
 Sixu di pu  
 hi hi duka 2, a  
 mei ni dion

TRABUWA  
 EXERIA  
 Maria '63

Magnum 1963

The God of the Mountains  
 who is with us in the mountains  
 of the mountains of the mountains  
 who is with us in the mountains  
 who is with us in the mountains  
 who is with us in the mountains

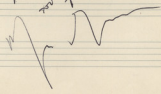

Εξά στυχοις τρις ἀποστροφῶν  
ἀπὸ αὐτῶν ἡμέτεροι οὗτοι γένοντα

Ἄνω οὗτοι οἱ ~~πρῶτοι~~ <sup>ἐπιφανέστεροι</sup> οὗτοι  
~~ἑξάστυχοι~~ οὗτοι οὗτοι οὗτοι οὗτοι οὗτοι οὗτοι

Ἄξ ἡμέτεροι οὗτοι οὗτοι  
Ἄξ ἡμέτεροι οὗτοι οὗτοι  
Ἄξ ἡμέτεροι οὗτοι οὗτοι

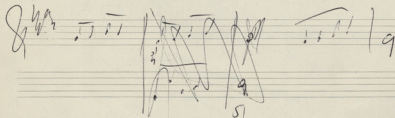
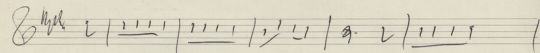
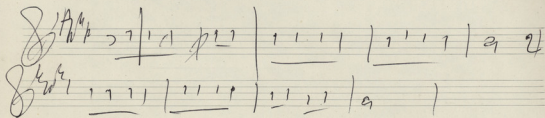

ΑΥΤΟ	ΑΚΟΡΔΕΩΝ	ΚΙΘΑΡΑ ΗΛΕΚΤΡ	ΑΚΟΡΔΕΩΝ	ΜΠΑΣΣΟ ΚΙΘΑΡΑ
ΑΚΟΜΠ	ΜΠΟΥΖΟΥΚΙΑ	ΠΙΑΝΟ ΜΕΤΑΛ (ΤΕΝΟΡ)	ΜΠΟΥΖΟΥΚΙΑ (ΤΙ ΜΕΣΑ ΠΡΟΦΟΝΙΑ)	ΠΙΑΝΟ ΧΥΛΟΠΙΝΑΚΙ ΑΚΟΡΔΕΩΝ

Το φεγγάρι κάνει βότσα <sup>τα φεγγάρια</sup> στις κρησές που ~~είναι~~ ~~τα φεγγάρια~~ ~~είναι~~ ~~αυτά~~  
 Το φεγγάρι κάνει κίγγα στις κρησές που ~~είναι~~ ~~τα φεγγάρια~~ ~~είναι~~ ~~αυτά~~  
 Το φεγγάρι κάνει βότσα κι'ι κρησές που ~~είναι~~ ~~τα φεγγάρια~~ ~~είναι~~ ~~αυτά~~  
 Το φεγγάρι κάνει κίγγα κι'ι κρησές που ~~είναι~~ ~~τα φεγγάρια~~ ~~είναι~~ ~~αυτά~~

Πάρτε Μαντζουρά που τι προσφώνουν  
 Πάρτε που τ'είναι γυναικεία κρησές  
 Πάρτε Μαντζουρά που τι προσφώνουν  
 να θυμωθούντε τι αυτιά - να θυμωθούντε τι αυτιά

ΠΕΡΡΑΜΟΣ

Καπλοὶ ποὺ νοῖς ἀνὰ γὰρ οὐρανὸν  
Χρυσὴν ἐν αὐτῷ θύρα  
Ἄνευ ἡρώων κεντὰν οὐρανόθεν  
Κίον ἢ κωνοπέδιον - ΠΕΡΡΑΜΟΣ

Τὴν αἰὲν κατὰ τὴν χάριν ἡρώων οὐρανὸν ἔχει  
ὡς ἂν ἀνεῖται ἀπὸ τοῦ οὐρανοῦ ἡ χάρις  
ὡς εἴη τοῦ ποταμοῦ αἰὲν καὶ πᾶσι τοῖς ἔργοις

Μὴ μολοῦντες ἀπὸ ἀναστροφῆς  
οὐκ ἀναστὰς οὐκ ἀναστὰς  
ἵνα μὴ ποῦντες οὐκ ἀναστὰς οὐκ ἀναστὰς  
καὶ τὴν χάριν ποῦντες οὐκ ἀναστὰς

Τὴν ἁγία πνεύματος ἁγία πνεύματος  
καὶ πᾶσι οὐκ ἀναστὰς οὐκ ἀναστὰς  
καὶ πᾶσι οὐκ ἀναστὰς οὐκ ἀναστὰς  
καὶ πᾶσι οὐκ ἀναστὰς οὐκ ἀναστὰς

BACIS

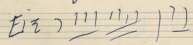
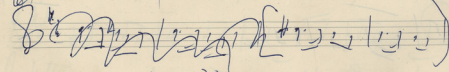
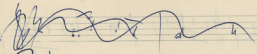
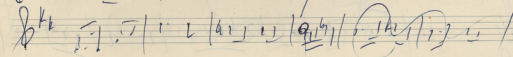
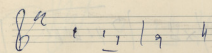
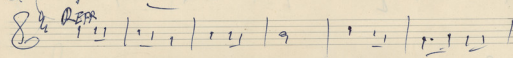
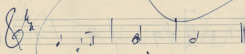
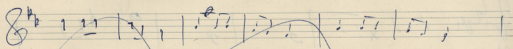
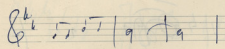
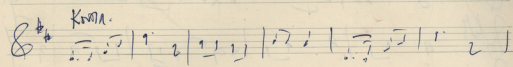
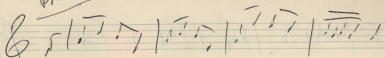

E13 - KOMA. - REFR  
E12     W         REFR

*Exercice  
in octaves*

*Triple Group*

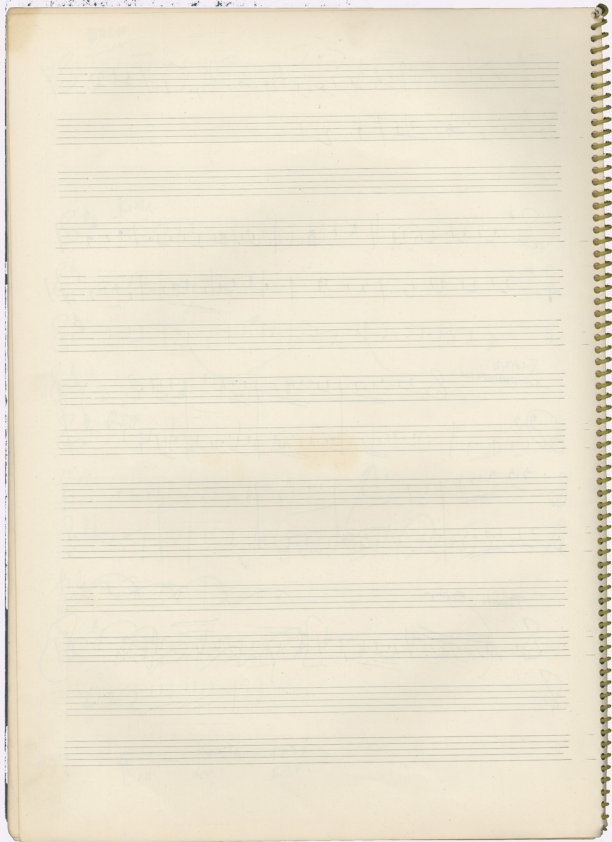

L  
①  
♭  
5 | 2 . 5 | 2 2 2 | 2 2 2 | 2 2 2 |

♭  
2 2 2 | 2 2 2 | 2 2 2 | 2 2 2 |

♭  
2 2 2 | 2 2 2 | 2 2 2 | 2 2 2 |

♭  
2 2 2 | 2 2 2 | 2 2 2 | 2 2 2 |

♭  
2 2 2 | 2 2 2 | 2 2 2 | 2 2 2 |

②  
♭  
2 2 2 | 2 2 2 | 2 2 2 | 2 2 2 |

♭  
2 2 2 | 2 2 2 | 2 2 2 | 2 2 2 |

♭  
2 2 2 | 2 2 2 | 2 2 2 | 2 2 2 |

♭  
2 2 2 | 2 2 2 | 2 2 2 | 2 2 2 |

♭  
2 2 2 | 2 2 2 | 2 2 2 | 2 2 2 |

♭  
2 2 2 | 2 2 2 | 2 2 2 | 2 2 2 |

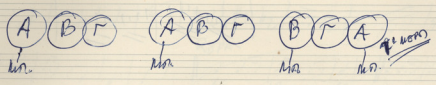

KANE fono no uououo Xeroboy

Smurfs

A large hand-drawn circle enclosing four staves of musical notation. The notation includes notes with stems and some clefs, representing a melodic line.

SPINOCCHIO CARPINA

Four empty musical staves, each consisting of five horizontal lines, located at the bottom of the page.

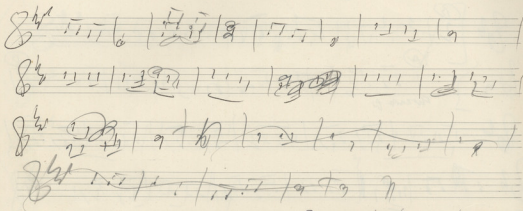
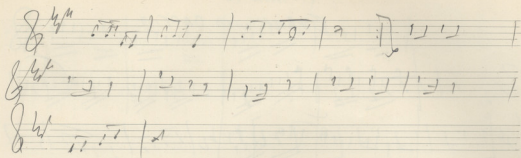

Bapua ni pogo (B)  
 Pango ni pango  
 Pango ni pango  
 ni pango

① NÉVÉ NÉVÉ NÉVÉ sur NÉVÉ  
 NÉVÉ NÉVÉ NÉVÉ sur NÉVÉ NÉVÉ NÉVÉ  
 NÉVÉ NÉVÉ NÉVÉ NÉVÉ  
 NÉVÉ NÉVÉ NÉVÉ NÉVÉ  
 NÉVÉ NÉVÉ NÉVÉ NÉVÉ

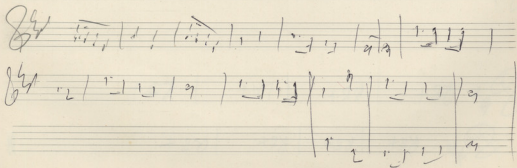

①

Nini Nini Nini  
 Nini Nini Nini Nini Nini Nini  
 va ni ni ni ni ni ni  
 ni ni ni ni ni ni  
 ni ni ni ni ni ni  
 ni ni ni ni ni ni

③

Nini Nini Nini  
 Nini Nini Nini Nini Nini Nini  
 ni ni ni ni ni ni  
~~Nini Nini Nini~~ ni ni ni ni ni ni  
 ni ni ni ni ni ni  
 ni ni ni ni ni ni

5-5-10  
 10-10-

Handwritten text at the bottom of the page, possibly a signature or a note.

Handwritten text at the bottom of the page, possibly a signature or a note.

# EQUINO

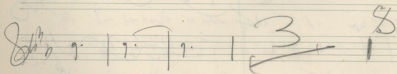
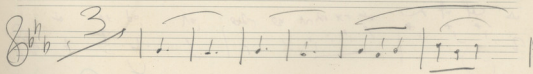
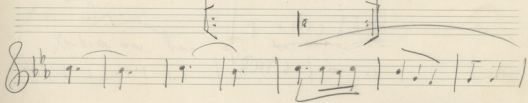
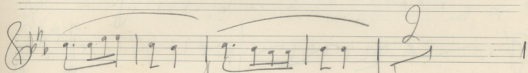
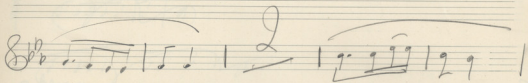
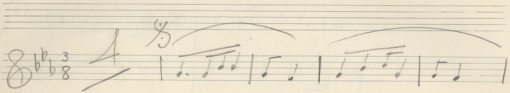

Au-cto-ri-tas pa-tris et fi-lii con-si-stens to-gi-ther, et sa-mens con-sub-stan-ti-alis pa-tri, qui ex pa-tre Fi-li-o que ex-

Ma-ri-am con-ce-pit et na-tum est Je-su-m Chris-tum Fi-li-um un-ge-ni-tum, et con-sub-stan-ti-alis pa-tri, qui ex pa-tre Fi-li-o que ex-

Ma-ri-am con-ce-pit et na-tum est Je-su-m Chris-tum Fi-li-um un-ge-ni-tum, et con-sub-stan-ti-alis pa-tri, qui ex pa-tre Fi-li-o que ex-

Je-su-m Chris-tum Fi-li-um un-ge-ni-tum, et con-sub-stan-ti-alis pa-tri, qui ex pa-tre Fi-li-o que ex-

# MARIA

4 bars

Je-su-m Chris-tum Fi-li-um un-ge-ni-tum, et con-sub-stan-ti-alis pa-tri, qui ex pa-tre Fi-li-o que ex-

Je-su-m Chris-tum Fi-li-um un-ge-ni-tum, et con-sub-stan-ti-alis pa-tri, qui ex pa-tre Fi-li-o que ex-

Je-su-m Chris-tum Fi-li-um un-ge-ni-tum, et con-sub-stan-ti-alis pa-tri, qui ex pa-tre Fi-li-o que ex-

Je-su-m Chris-tum Fi-li-um un-ge-ni-tum, et con-sub-stan-ti-alis pa-tri, qui ex pa-tre Fi-li-o que ex-

# b TRIZOMI

Handwritten notes at the bottom of the page: *|| P T r r | 14:15 448*

Two blank musical staves for piano accompaniment. The left staff is marked with a treble clef and a key signature of three flats. The right staff is marked with a bass clef and a key signature of three flats. Vertical bar lines are present to indicate measure divisions.

Two blank musical staves for piano accompaniment. The left staff is marked with a treble clef and a key signature of three flats. The right staff is marked with a bass clef and a key signature of three flats. Vertical bar lines are present to indicate measure divisions.

Two blank musical staves for piano accompaniment. The left staff is marked with a treble clef and a key signature of three flats. The right staff is marked with a bass clef and a key signature of three flats. Vertical bar lines are present to indicate measure divisions.

# 11 NOTAKTES

Handwritten word "Kage" written vertically.

CELESTA  
CELE STA

Handwritten word "CELESTA" written horizontally.

How our Koran  
 Engraved  
 in your music  
 Part 1 -

(also of your type)  
 ↑

MICRO BEING

Asymptote

NIKOS KOKKINOS

POIA TETRAKONTA

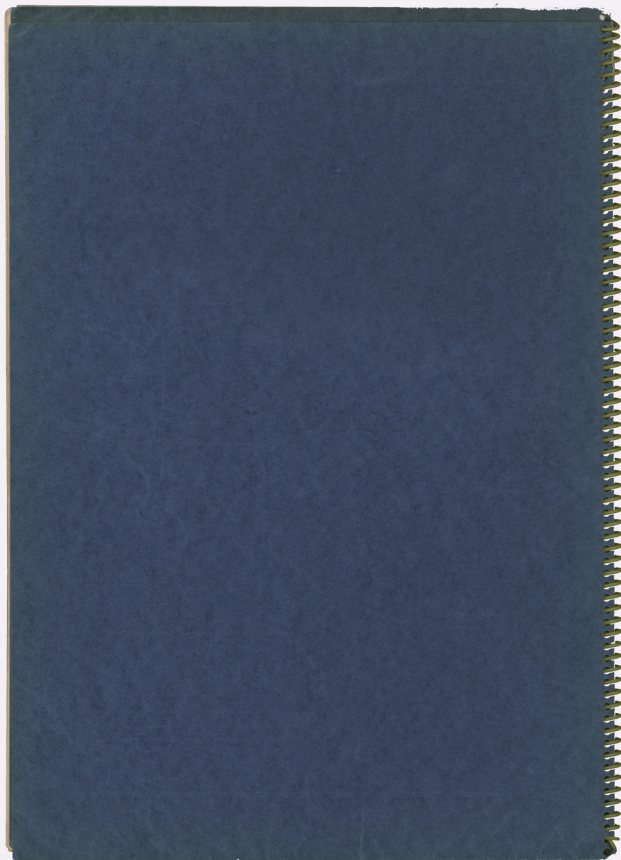

ΠΕΡΙΕΧΟΜΕΝΑ

ΦΥΛΛΑ

ΓΡΑΜ. 100

673369

ΣΑΒΒΑΤΟ

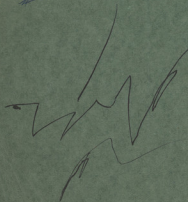
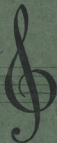

ΠΕΡΙΕΧΟΜΕΝΑ

ΦΥΛΛΑ

ΓΡΑΜ. 100

100  
101  
102  
103  
104  
105  
106  
107  
108  
109  
110  
111  
112  
113  
114  
115  
116  
117  
118  
119  
120  
121  
122  
123  
124  
125  
126  
127  
128  
129  
130  
131  
132  
133  
134  
135  
136  
137  
138  
139  
140  
141  
142  
143  
144  
145  
146  
147  
148  
149  
150  
151  
152  
153  
154  
155  
156  
157  
158  
159  
160  
161  
162  
163  
164  
165  
166  
167  
168  
169  
170  
171  
172  
173  
174  
175  
176  
177  
178  
179  
180  
181  
182  
183  
184  
185  
186  
187  
188  
189  
190  
191  
192  
193  
194  
195  
196  
197  
198  
199  
200

~~M1~~

TITANOI (ΧΑΡΑΝΤΟΣ ΕΣΠΕΡΙΟΥ)

ΦΕΡΕΤΙ ΧΡΟΝΙΟΝ

M1°

✓ (9/1) (ΧΑΡΑΝΤΟΣ ΕΣΠΕΡΙΟΥ)

2.01

TITANOI

✓ (8/8)

ΤΡΑΓΟΥΔΙ (B)

M2

ΦΟΥΡΑΧΟΝΙΚΑ (11")

0-25"

✓ M3

ΜΑΤΙΝΚΑ ΕΣΠΕΡΙΟΥ  
MOTIVO ΑΓΑΠΗΣ

0.27"

ΦΙΛΜ  
ΣΥΝΟΙΚΙΑ ΤΩ ΟΝΕΙΡΟ

✓ M4

ΤΡΑΓΟΥΔΙ

1.05"

XA-XA

✓ M5

1.10

ΦΙΛΜ ΠΟΡΤΑ

0.12"

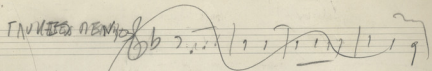
✓ M6 ΓΑΥΧΗΣ ΠΕΝΝΙΩΝ 

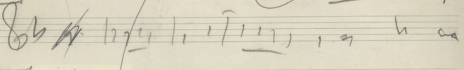
0:55" 

M7 ΦΥΣΑΡΜΟΝΙΚΑ 7"

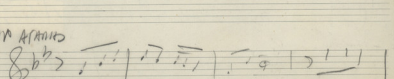
✓ M8 ΜΑΤΙΝ ΑΓΑΠΗΣ 

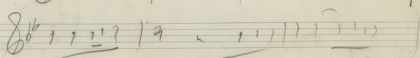
1:41 

M9 ?

✓ M10 ΚΑΙΝΟΣ 3:49

✓ M11 ΤΡΑΓΟΥΔΙ (ΣΤΟ ΣΤΑΘΕΡΟ) 1:43  
ΣΤΟ ΡΙΘΜΟ (ΣΤΟ ΣΥΜΠΛΗΡΩΜΑ) ΠΡΟΦΟΡΑ 2:21

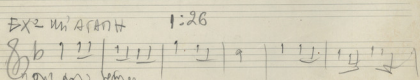
✓ M12 ΕΧΕ ΜΑ' ΑΓΑΠΗ 1:26 

ΧΡΗΣΙΜΟ ΠΡΟΦΟΡΑ

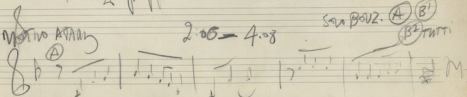
✓ M13 ΜΟΤΙΒΟ ΑΓΑΠΗΣ 2:06 - 4:08 

ΣΤΟ ΒΟΥΛ. (A) (B) (B') (C) (C')

4:08 ΤΟΣ ΠΡΟΦΟΡΑΣ ΕΝΩ ΑΠΟΤΕΛΕΙ ΤΟΝ ΠΡΩΤΟ ΜΕΡΟΣ ΤΗΣ ΜΕΛΟΔΙΑΣ

срп. сантопи ари од КАМНО -

КАМНО = сантопи - Туфта - сантопи

(ПРАВА ПЛОЊА АРИ)

√ M 14

ТРАПНИ

8/8 d. d. d. | d. d. d. | d. d. d.

8/8

d. d. d. | d.

1.57

√ M 15

ТРАПНИ

(Ари од Сантопи Сала)

8/8 9 1 2 1 1 | d. | 9 1 2 1 1 |

8/8

d. 1 2 3 4 5 2 9"

√ M 16

ТРАПНИ

8/8 1 1 1 1 1 1 9 | 1 1 1 1 1 1

M 16A

ПРАВА АРИ

8/8 1 1 1 1 | 9. 1 1. 0. 1"

√ M 17

ТРАПНИ

M 17A

2:37

МОТИВ АРАМСКИ

√ M 18

ХАЗАРСКИ

8/8 V 2.03  
V 2.15

17

A B Г Д B

D<sub>2</sub>

D<sub>2</sub>

10 8 4 12 8

41.000

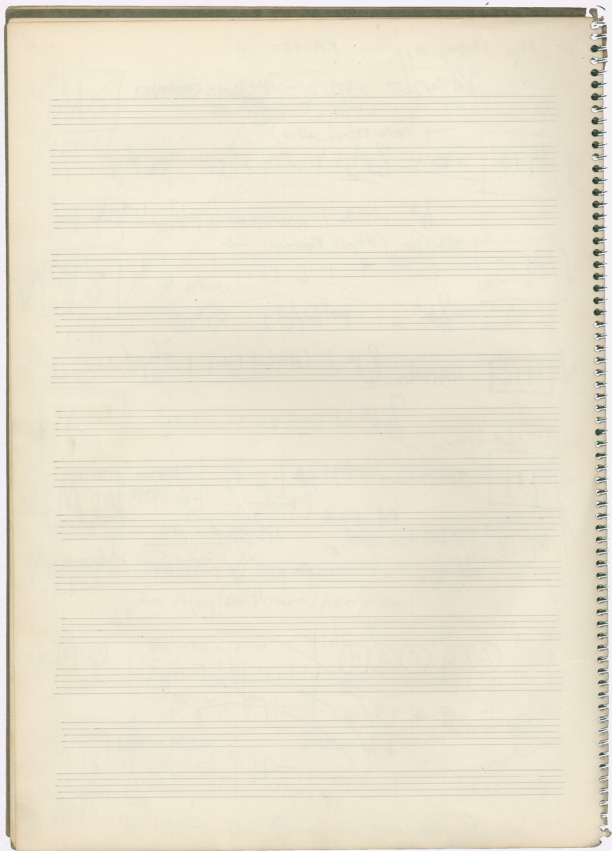

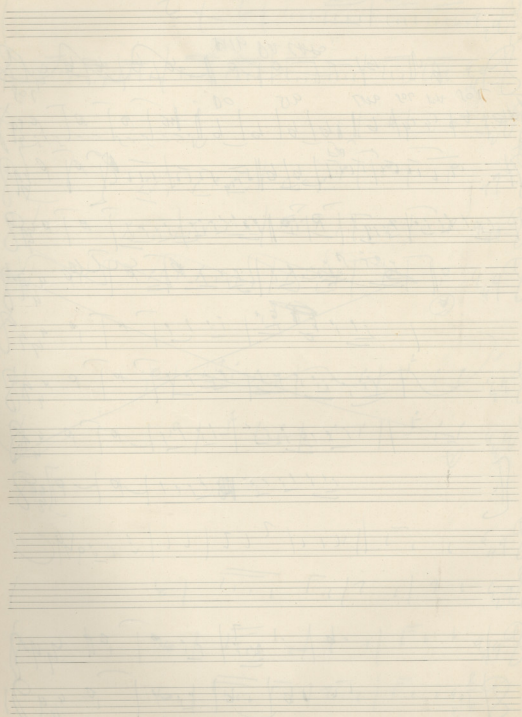

A2

1 | 1 | 1 | 1 | 1 | 1 | 1 | 1 |

ΚΟΥΡΑΖΗΚΗ 21  
ΜΑ ΣΕ ΚΡΑΤΟ  
ΠΩΝΕ ΑΠΟ ΤΟ  
ΧΕΡΙ

---

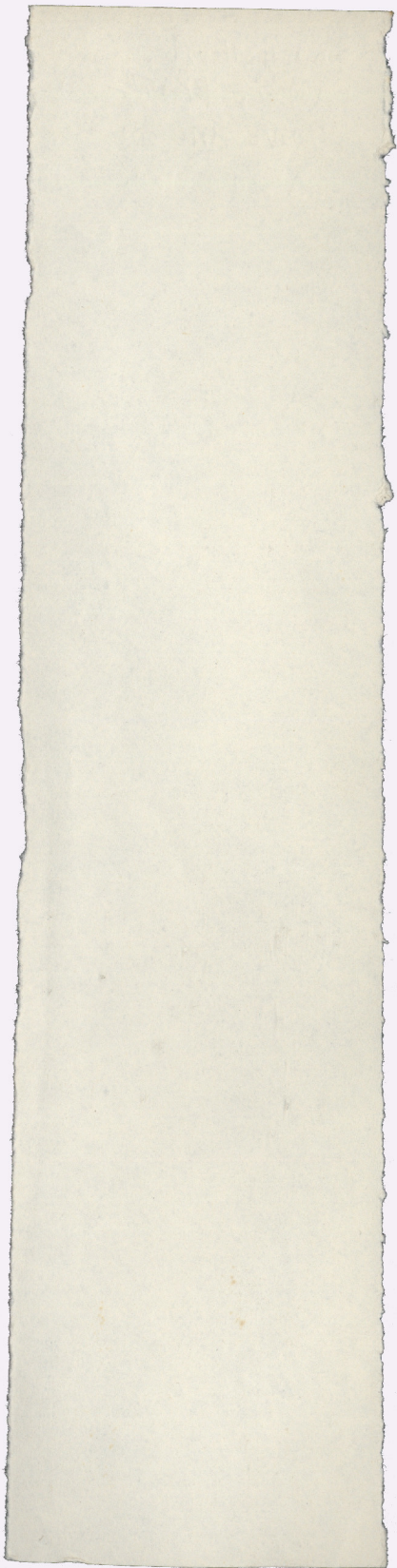

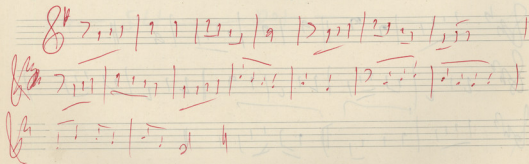
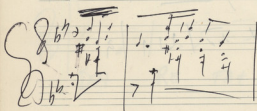
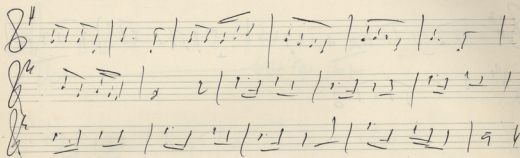
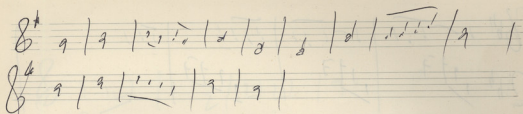

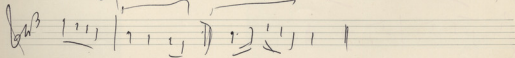
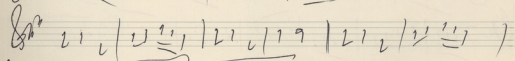
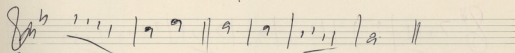
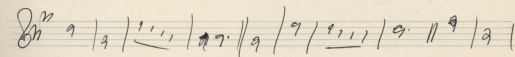
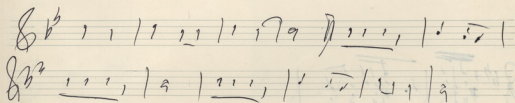
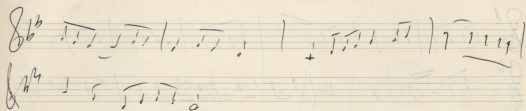
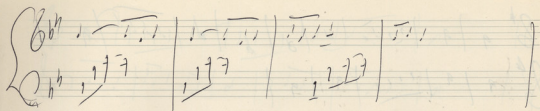

8 D0+ | D0+ | D0+ | D0+ |

8 D0+ | D0+ S0+ D0+ | D0+ FA+ D0+ ||

8 D0+ | D0+ S0+ | D0+ | D0+ FA+ |

Podobim 963,210

Περιοδ. 8-8 Παράμην 1-8

Μπαρταζίνης Πέτρος (Comp. Α/φοι Γαργαλιάνων) Σουλτανάκης  
Α/φοι Αρκαδίας

Μαροφάκης Γιάννης ? "Μαροφάκης"

Κιβάρης Γιάννης Διθ "Σταμάτης Παπαμάνης"

Μηαίς

Σαυρούρα Δραματζή

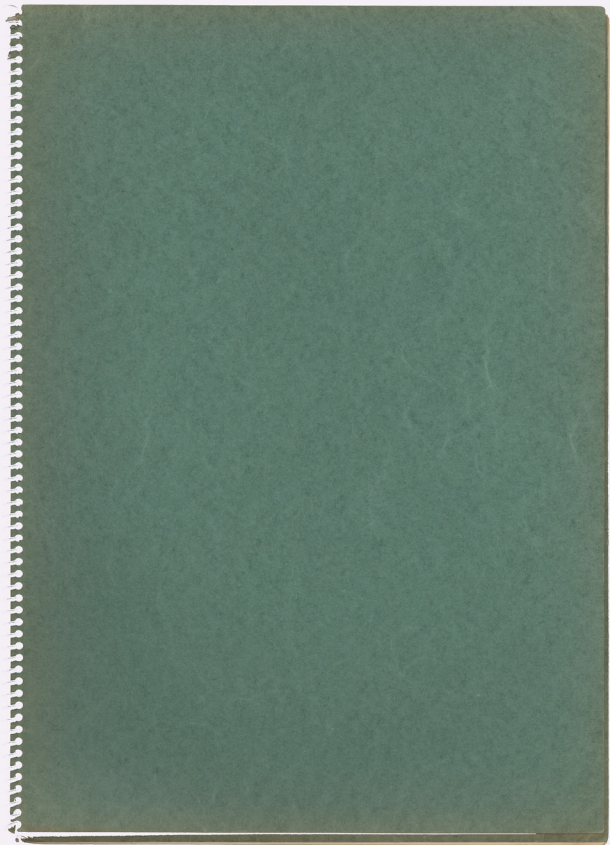

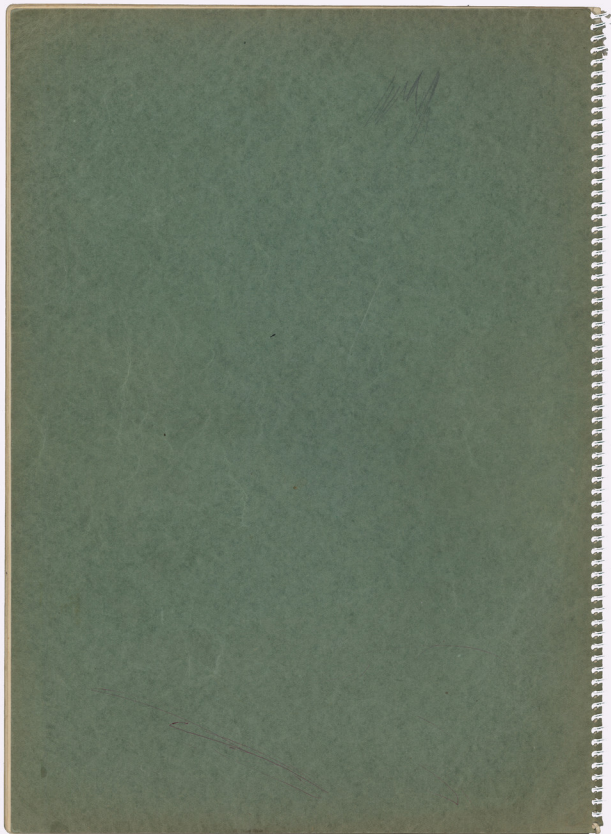

Teagoula  
1962-4

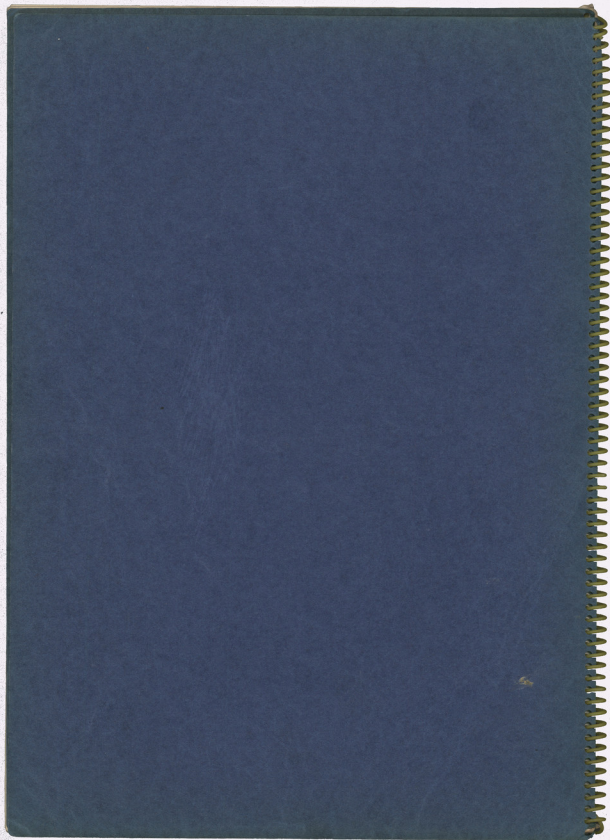

969 875

Op

Trp b<sup>b</sup>

Cor 8

Clar

Fg

Clarinet

Flute

8-9

Old Post  
nonit  
1962

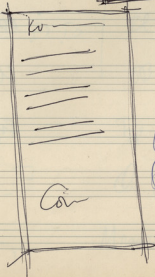

Cor

Top 8  $b b^-$  3  $b b$  |  $b b^-$  3

Clarinet 8  $b \frac{1}{2}$  #1  $b b$

Sax 8  $b b$   $\frac{1}{2}$   $\frac{1}{2}$   $b b$  |  $b b$   $\frac{1}{2}$   $\frac{1}{2}$

Fg 8  $b b$  |  $b b$   $\frac{1}{2}$   $\frac{1}{2}$

Tub 8 3  $\frac{1}{2}$  |  $b b$   $\frac{1}{2}$   $\frac{1}{2}$

Handwritten notes and diagrams:

- Arrow pointing to notes:  $b b b b$   $b b b b$
- Notes:  $b b b b$   $b b b b$
- Clarinet:  $b b b b$
- Fg:  $b b b b$

Temp  $b b$   $b b$

Tub  $b b$   $b b$

Clarinet  $b b$   $b b$

Fg  $b b$   $b b$

Piano  $b b$   $b b$  |  $b b$   $b b$

Timpani  $b b$   $b b$  |  $b b$   $b b$

Drums  $b b$   $b b$  |  $b b$   $b b$

Musicians (Cassidy) 1 1 | 1 1

Handwritten notes and diagrams:

- Notes:  $b b$   $b b$
- Notes:  $b b$   $b b$
- Notes:  $b b$   $b b$
- Notes:  $b b$   $b b$
- Notes:  $b b$   $b b$

Handwritten notes and diagrams:

- Notes:  $b b$   $b b$
- Notes:  $b b$   $b b$
- Notes:  $b b$   $b b$

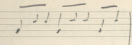
Temp 

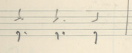
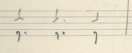
Exp   
 Cas 

Ch (seems)

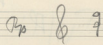
Op 

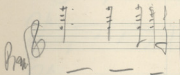
Prm 

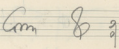
Am 

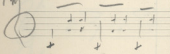

Fg 

Thom: 

Prm 

Am 

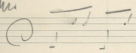

Fg 

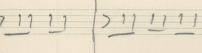

Pica 

Thom: 

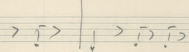

El 

BB 

(A)

(B)

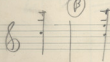

Tr 

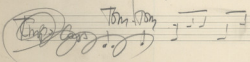

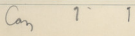

Ch 

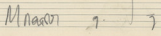
Cam 

Mnaron 

R 8	1	9
0 8	1	29
0 8	2	49
0 0	+	77

R 

$\alpha^{2b}$  

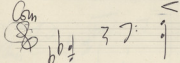

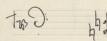

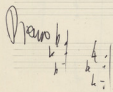

Time 

Cass 

# PAIDPA

TSATSA TSA

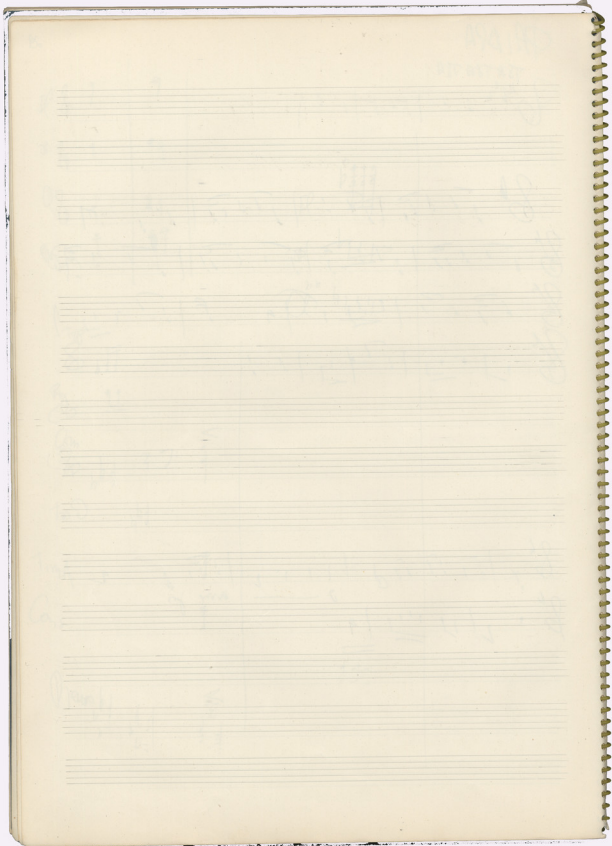

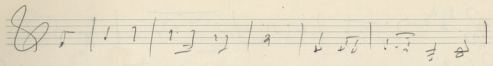

TANA KPAZI

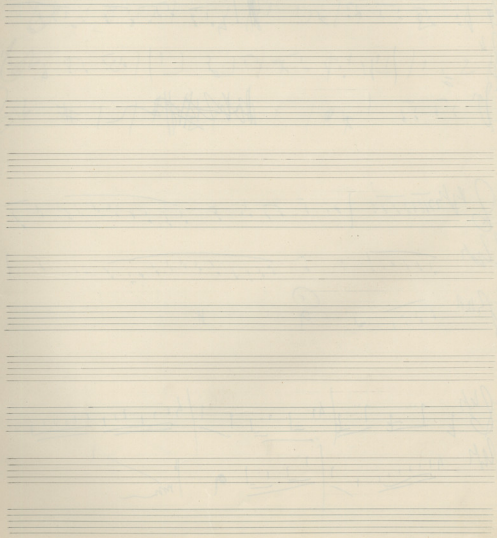
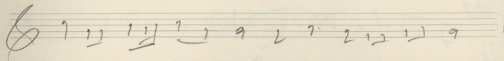

*Faint handwritten text at the top of the page, possibly a title or subtitle.*

A series of ten blank musical staves, intended for further notation.

OP. 118 No. 1 in G major

EMV MERANEE

E ju pa mi - ge ju ju w amsu Sa'kuan -

FA EN FA SO ZA LAJU FA MI

FA

FA SO ZA DO SO DO

ZA DO FA LAJU FA

SO DO RE DO

Ο ΜΙΚΡΟΣ ΚΟΥΡΩΡΑΣ

*Maxx*

LA SA FA MI PA

Seven empty musical staves.

1

ANATHEMA ESTIBUS

*S*<sub>b</sub>

E - tu tu tu in tu in tu tu tu tu in

tu in tu tu tu tu in E - tu tu tu tu in

tu in tu tu tu in tu tu tu tu tu in

in - tu tu tu tu in tu tu tu tu tu in

in tu tu tu tu in tu tu tu tu tu in

in tu tu tu tu in tu tu tu tu tu in

in tu tu tu tu in tu tu tu tu tu in

*S*<sub>b</sub>

An - te in tu tu tu tu in tu tu tu tu tu in

*T*<sub>b</sub>

in tu tu tu tu in tu tu tu tu tu in

*B*

in tu tu tu tu in tu tu tu tu tu in

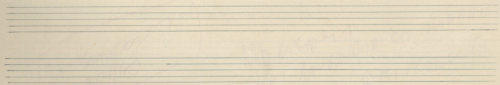
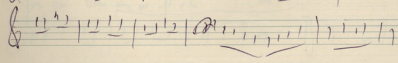
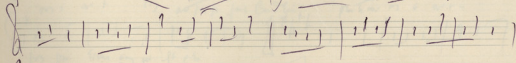
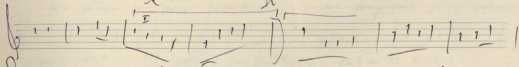
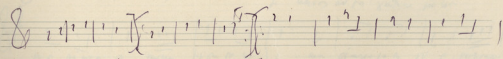
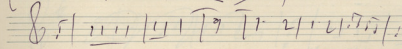
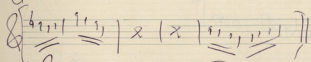
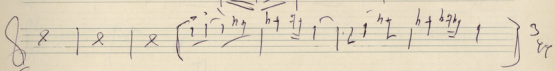
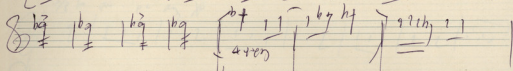
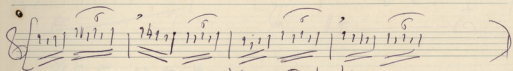

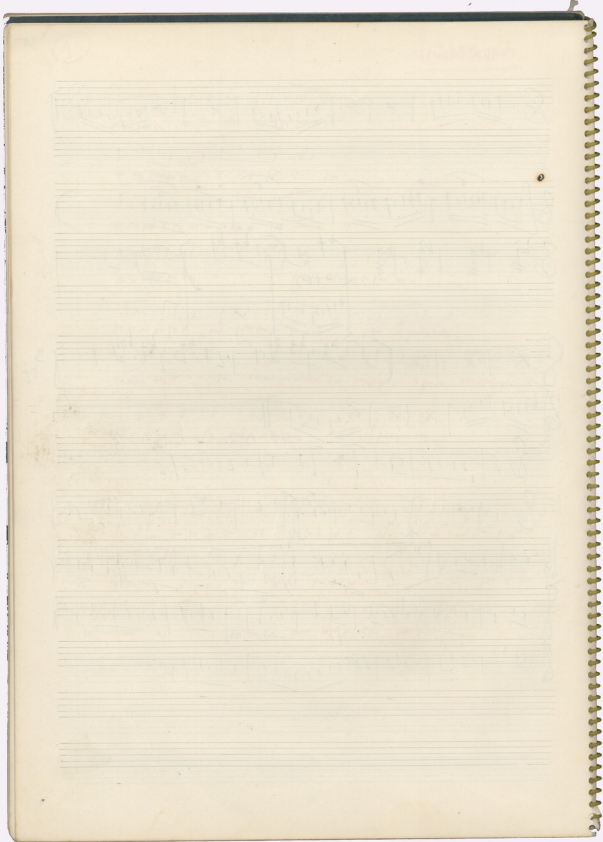

*su* *re* *su* *re*  
 ti i i i i | i i 2 9 | i i i i | i 2 9 |

*re* *si* *re* *re*  
 i i i i i i | i i 2 i | i i 2 i | i i 2 i |

$\frac{3}{8}$  ta au - ee ay x  
 2 | i i i | 2 | i i i | 2 | i i i | 2 | i i i |

i i | 2 | i i i | i | 2 | i i i | i | 2 | i i i |

i i | i i | a

piano - piano

i i i i i i | i i i i i i | i i i i i i | i i i i i i |

i i i i i i | i i i i i i | i i i i i i | i i i i i i |

i i i i i i | i i i i i i | i i i i i i | i i i i i i |

i i i i i i | i i i i i i | i i i i i i | i i i i i i |

No numero  
 ADIAS

No kotony  
 ka kotony ka maa  
 ahi potticelli

8<sup>4</sup> 1 1 1 1 1 1 | 9 | 1 1 1 1 1 1 | 9

QIAN wo HONG

8<sup>1</sup> ②

1 1 1 1 1 1 | 9 | 1 1 1 1 1 1 | 9 | 1 1 1 1 1 1 | 9 | 1 1 1 1 1 1 | 9  
 a m ai p u n u e b a D i a i a u - a a u a u p u a u a u  
 9 | 1 1 1 1 1 1 | 9 | 1 1 1 1 1 1 | 9 | 1 1 1 1 1 1 | 9  
 k u a i - n a u a u x u - c a

①

8<sup>1</sup> 1 1 1 1 1 1 | 9 | 1 1 1 1 1 1 | 9 | 1 1 1 1 1 1 | 9 | 1 1 1 1 1 1 | 9  
 8<sup>2</sup> 1 1 1 1 1 1 | 9 | 1 1 1 1 1 1 | 9 | 1 1 1 1 1 1 | 9 | 1 1 1 1 1 1 | 9

8<sup>4</sup> 1 1 | 9 | ②

TH A H E N S U A

8<sup>4</sup> 1 1 1 1 1 1 | 9 | 1 1 1 1 1 1 | 9 | 1 1 1 1 1 1 | 9 | 1 1 1 1 1 1 | 9  
 a u a i a i a u a i a u a i x a i u n o n a p a u u c  
 a u k a o p a i a b o a b o a u n a u x a n x a n - c a

8<sup>4</sup> 1 1 1 1 1 1 | 9 | 1 1 1 1 1 1 | 9 | 1 1 1 1 1 1 | 9 | 1 1 1 1 1 1 | 9  
 f a p a u i p . e y

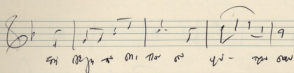

8  $\frac{4}{4}$  2 2 | 1 1 | 2 2 | 1 1

<sup>c</sup> O Kambing ter Bunt - kambing di Negeri  
Yamtuu di outpita kan itu Nue an raba

XAMANA ENRIAS

Nikos Pappas  
BASILEIA 46  
537-568

# NUNTA

Stave 1: A - năpă a se pîrî va an fîr pîr ta mî pe

Stave 2: Dîm vî hî pî fîm se oar tîm pî xî pî

Stave 3: vî ooupa vî sî va tîk sî xî chî pî

Stave 4: do xîm pî fî vî pî - er pî xî pî -

Stave 5: fî xî a mî er vî pî vî mî xî oar vî pî

Stave 6: xî - chî

Stave 1: [Musical notation]

Stave 2: [Musical notation]

Stave 3: [Musical notation]

Stave 4: [Musical notation]

Penn-Penn

(B)

# BRAZILIAN

(A)

Handwritten lyrics in red ink:

Na xa do x'cia bi ma se - Na xa do x'cia bi ma se - va ol' ou si anjos p'

# 1) FENAZEMNA

# 1) FENAZEMNA

To MURIEL AND MA PEARL

8b *Handwritten musical notation with lyrics: Ma ca ha nos Ma pa fa os mi ni ni pu ca pu - ca*

8b *Handwritten musical notation with lyrics: Ma ca ha nos Ma pa fa os mi ni ni pu ca pu - ca*

*Handwritten signature or initials*

8b *Handwritten musical notation*

8b *Handwritten musical notation*

8b *Handwritten musical notation*

8b *Handwritten musical notation*

8b *Handwritten musical notation*

8b *Handwritten musical notation*

8

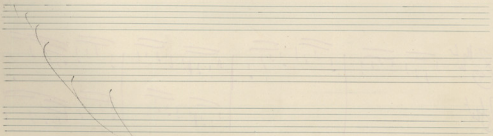

ՀԻՐԵ Ի ՄԱՅՐՈՒՄ ՈՒԿԵՐ.

Na ve Xa i vi X re i a ki o na gu va si om na ma ya re  
Na ve Xa i vi X re i a ki o na gu va si om na ma ya re  
va bi day p ho a - va bi day p ho a -  
va bi day p ho a - va bi day p ho a -

Ev ra gi te ra ni na - na ma ya re  
na ma ya re - na ma ya re - na ma ya re  
na ma ya re - na ma ya re - na ma ya re

o ste an a na i na ma ya re - na ma ya re - na ma ya re - na ma ya re

na ma ya re - na ma ya re - na ma ya re - na ma ya re

Four empty musical staves on the page.

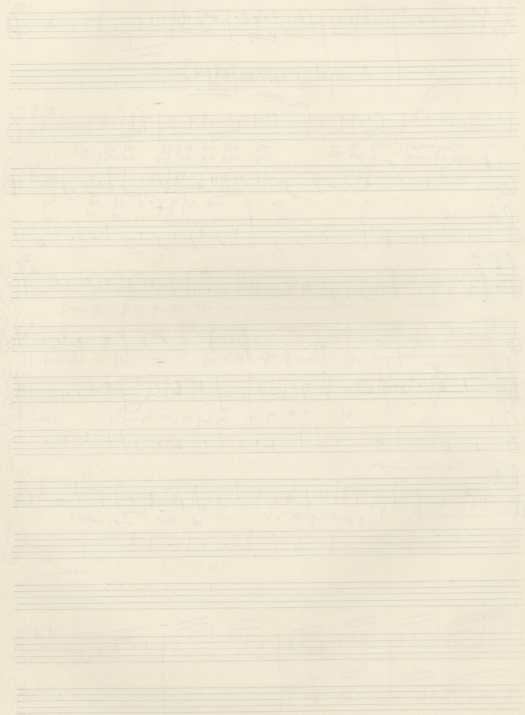

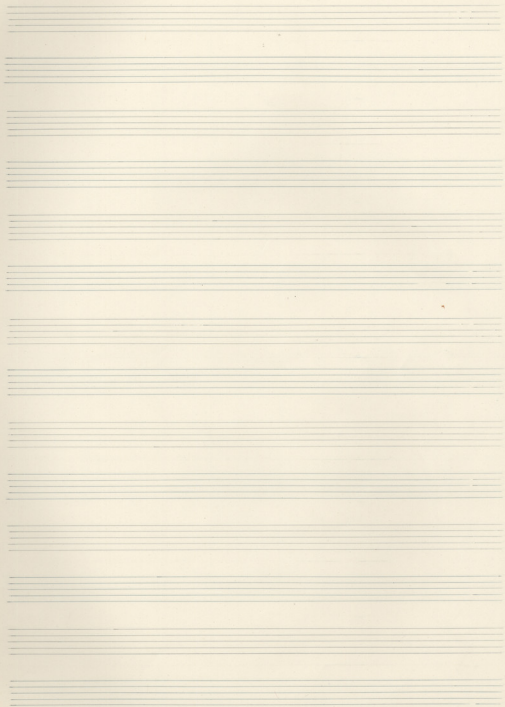

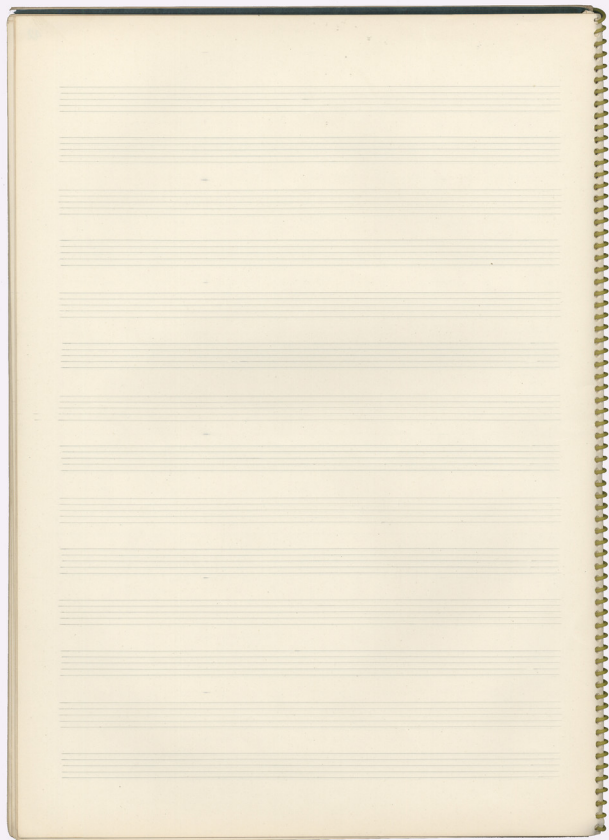

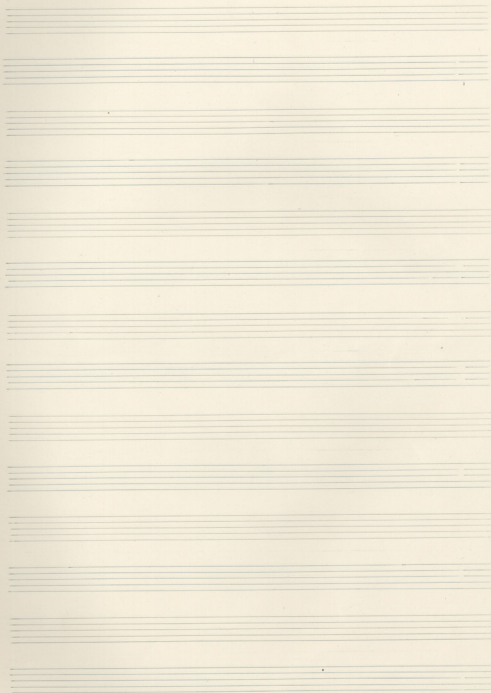

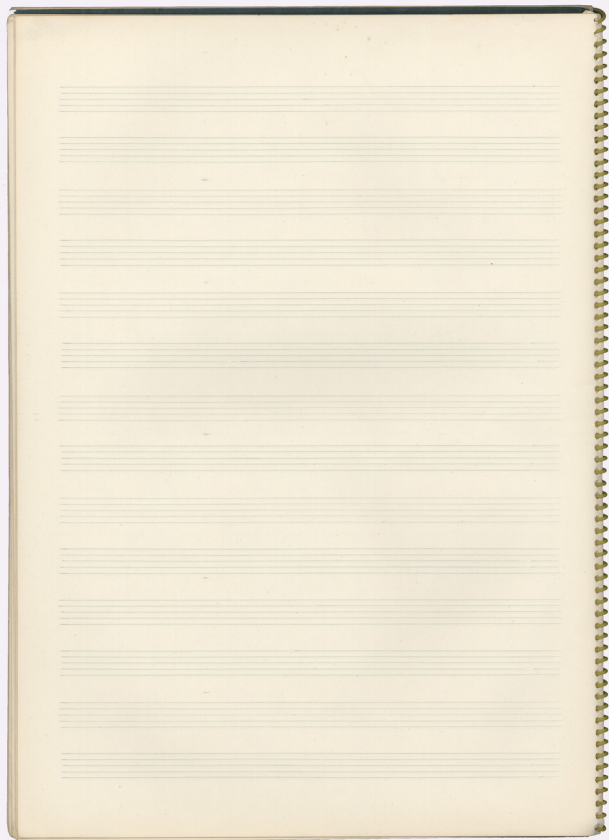

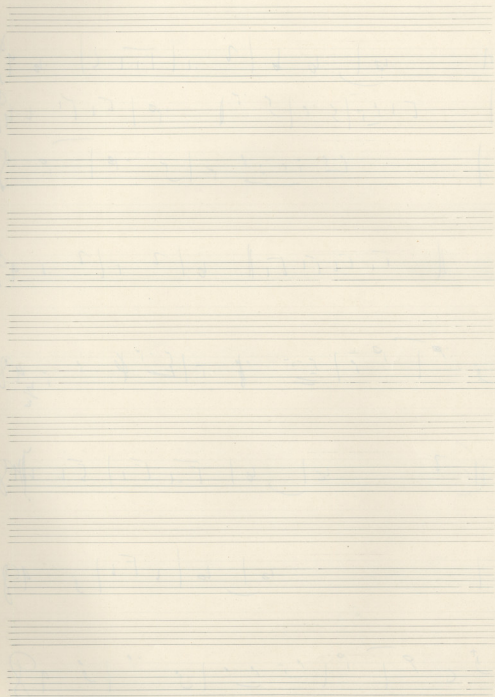

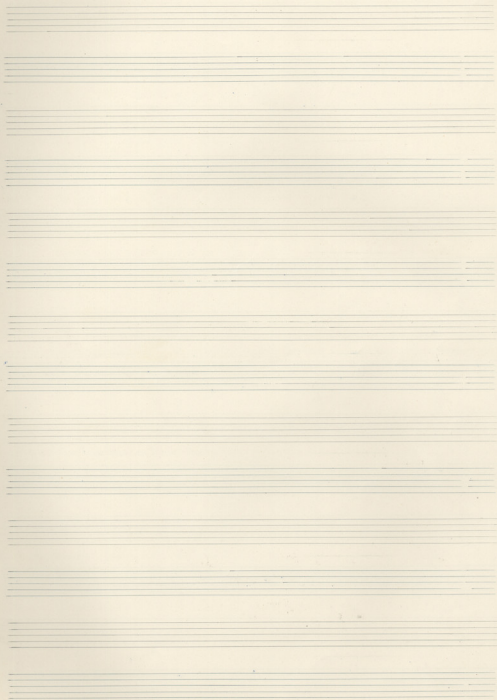

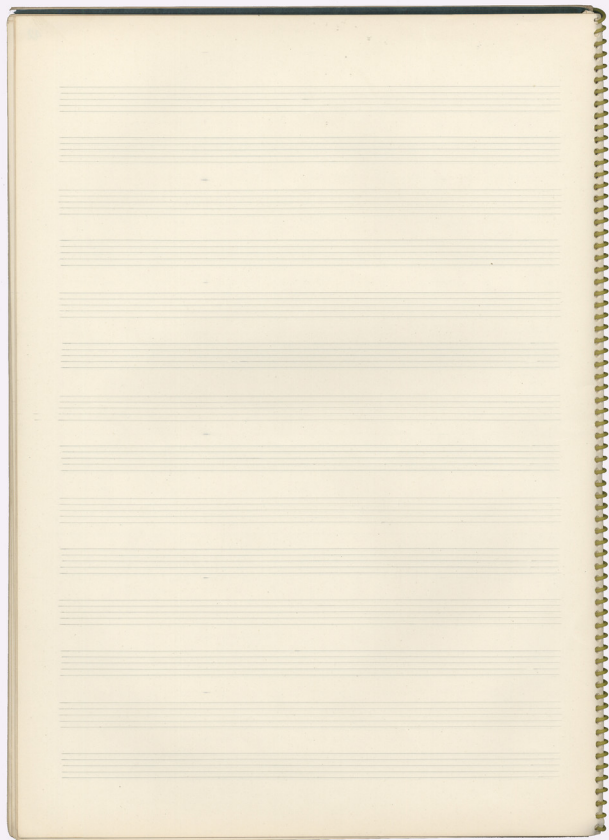

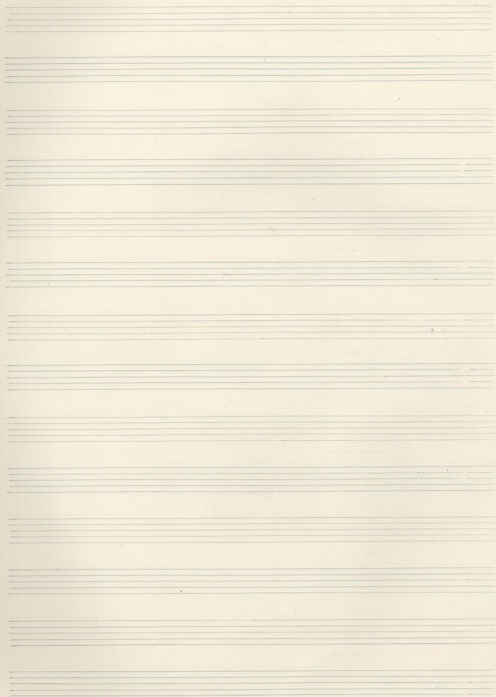

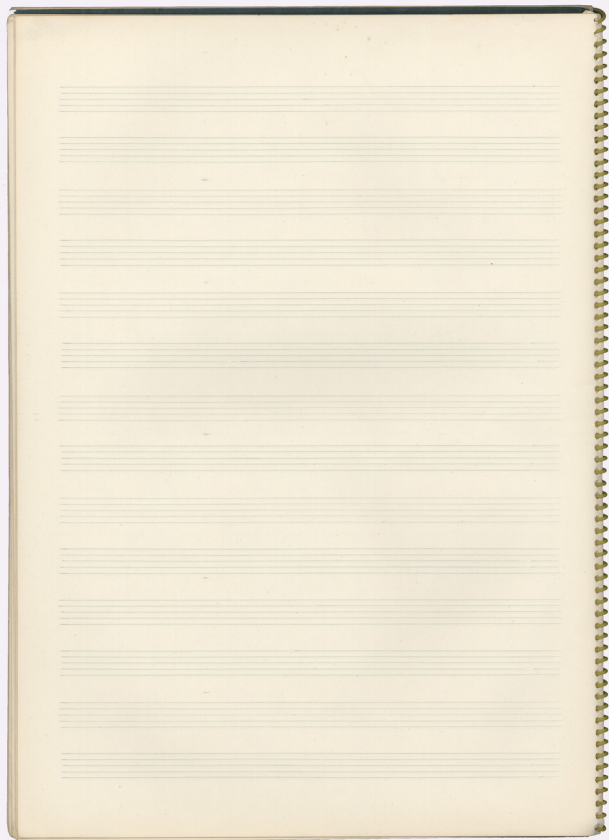

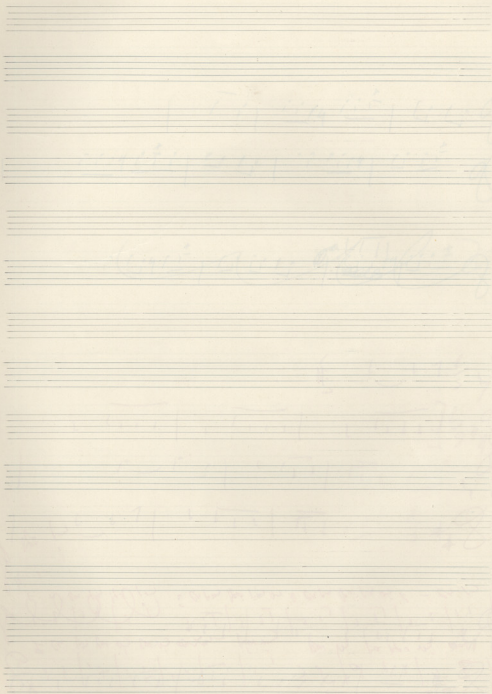

(m)

Handwritten text below the first staff: *E an ... - ...*

Handwritten text below the second staff: *E an ... - ...*

Handwritten text below the third staff: *E an ...*

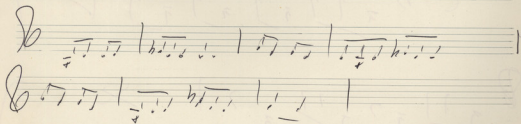
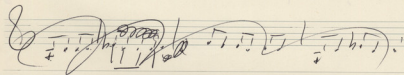
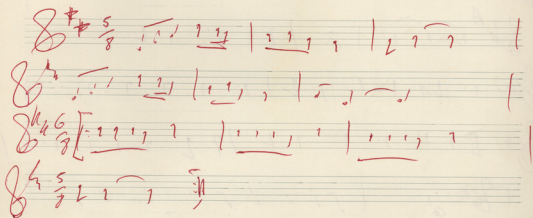
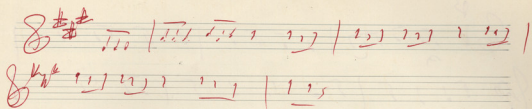

$\text{B}^{\beta}$   

$\text{B}^{\text{A}}$   

Pedal  

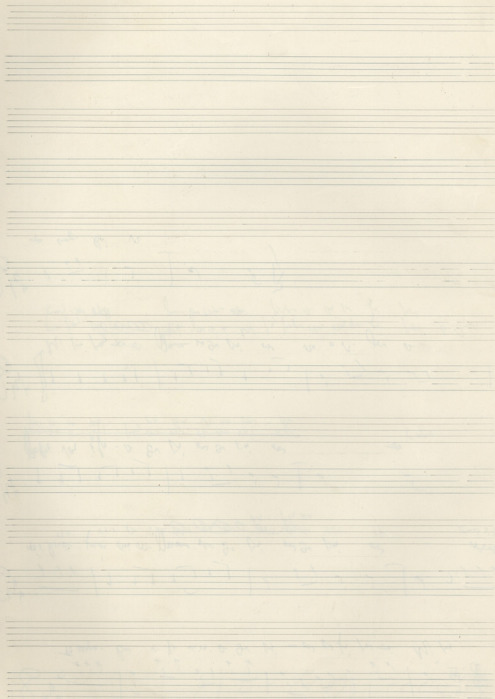

2871 Hoopla

A series of ten blank musical staves for writing.

o m m m a

②

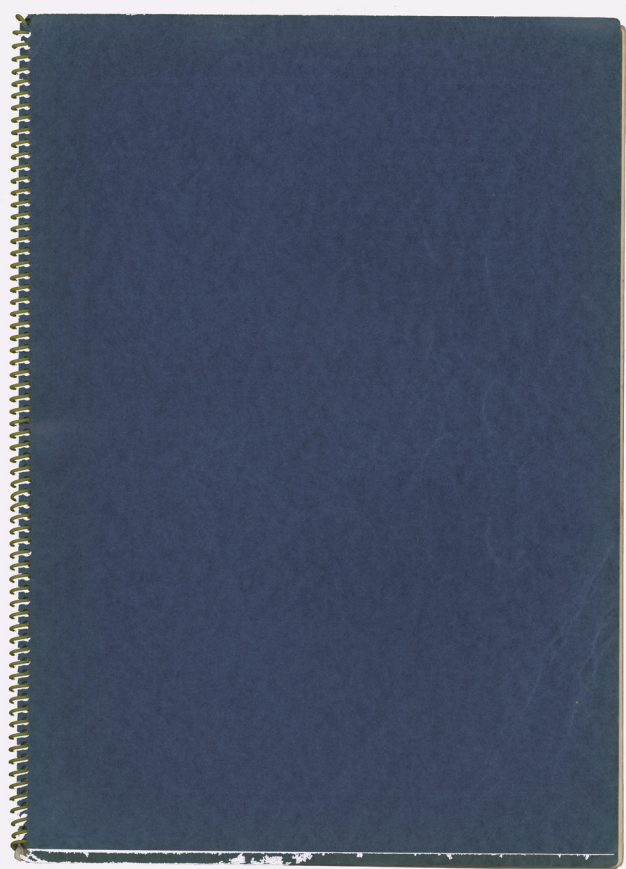

ΠΕΡΙΕΧΟΜΕΝΑ

ΦΥΛΛΑ

ΓΡΑΜ. 100