

1. *Tranquillo* (♩ =)
sempre legato

1. *dim.* 45

2. *mf* *cresc.* *poco rit.* *dim.*

Tempo tranquillo

Andante *dim.* *poco rit.* *f* *dim.*

Allegro

2.

f *sempre marcato*

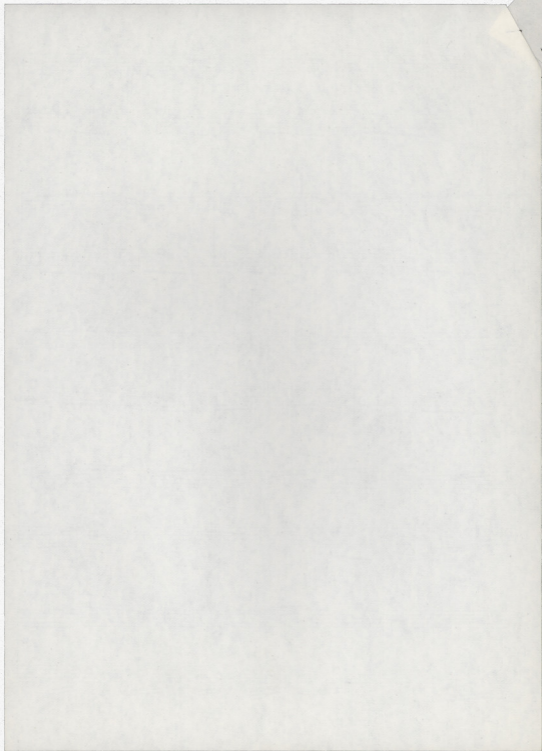

espressivo
dim.

Tempo primo

Rapido

3. Allegretto

sempre staccato *f*

dolce e legato

legato
p

f

f

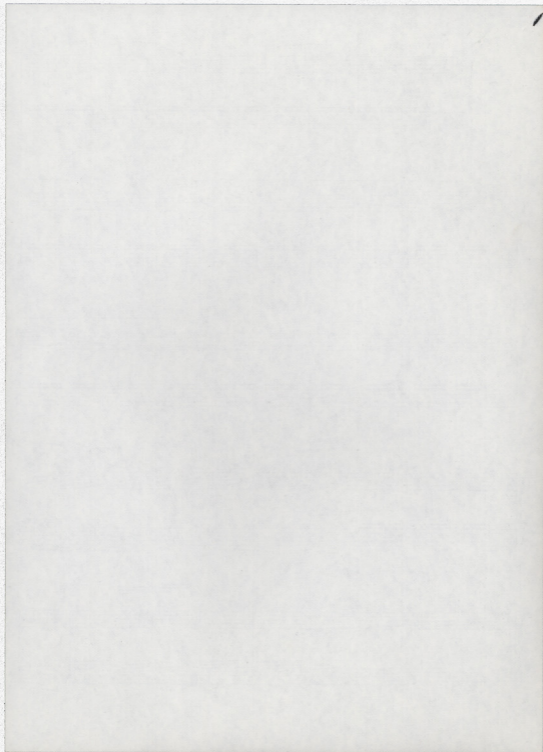

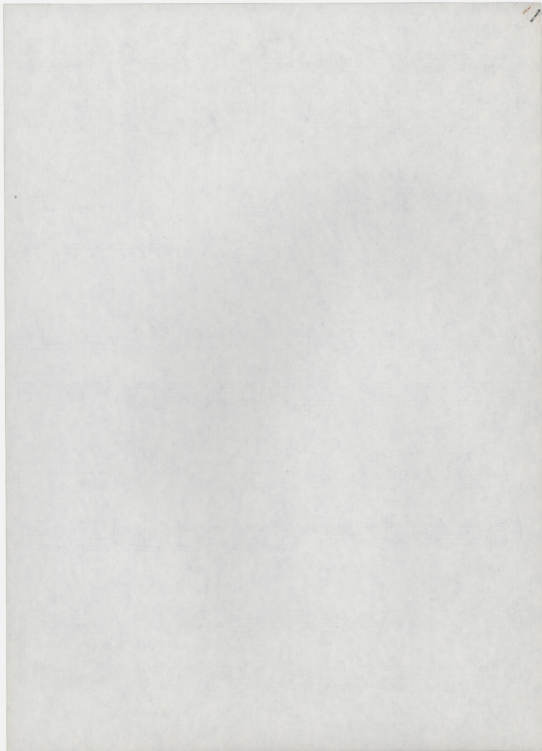

Sostenuto e cantabile

4.

pp cantabile

Second system of the piano score, continuing the melodic and accompanimental lines from the first system.

cres. poco a poco

mf

Fifth system of the piano score, concluding the piece with a melodic line in the right hand and accompaniment in the left hand.

allegretto

4.

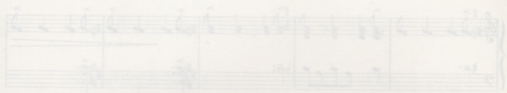

Andante mosso

5.

ppp

dolce

senza rit.

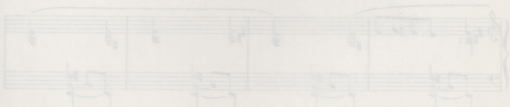
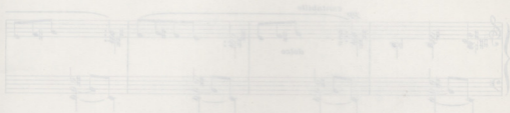
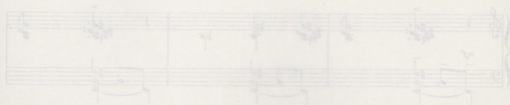

Andante semplice

7.

8. *Andante* *sempre legato*

cres. *dolce* *dim.*

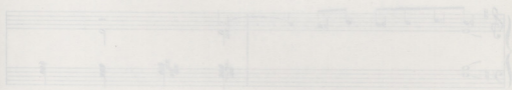
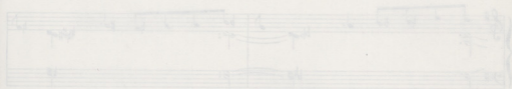

9. *Adagio*

pp

poco cresc.

dim. *pp* *ad. lib.*

pp

Tranquillo

10.

101

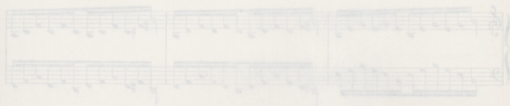

Tempo primo

Tempo primo

Allegro

II.

ff sempre

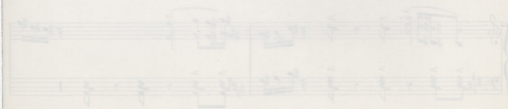

