

Violino I

Violino II

Viola

Violoncello

*It - em qui se - dit ad dex - te - ras pa - tris qui sus - cepit nos in sin - us sua - rum*

*scap - tu - rum. Qui sus - cepit nos in sin - us sua - rum. Qui sus - cepit nos in sin - us sua - rum. Qui sus - cepit nos in sin - us sua - rum. Qui sus - cepit nos in sin - us sua - rum.*

Empty staves at the bottom of the page.

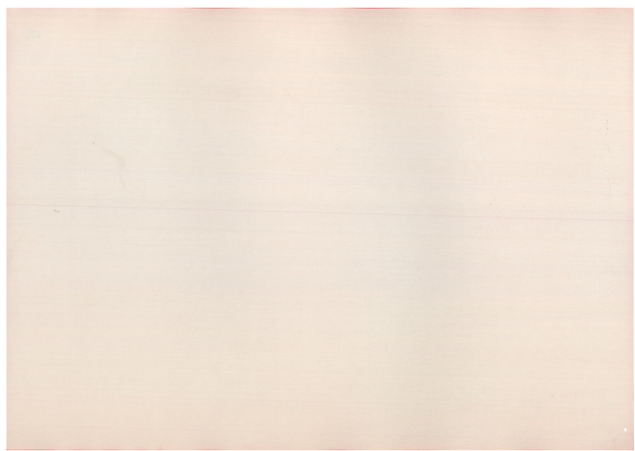

(Trio). Allegro 160

Andante p.p. din. Largo 160

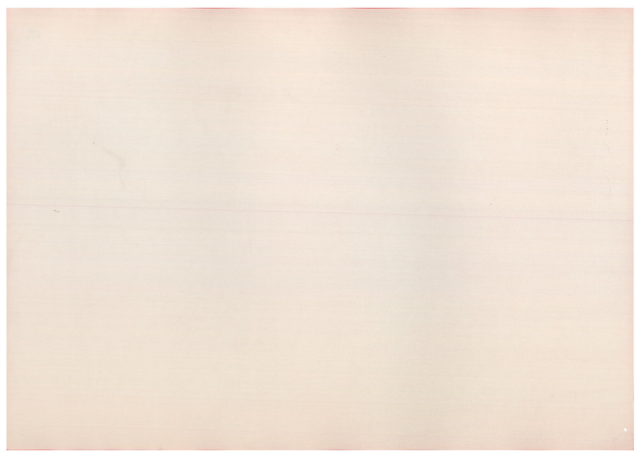

Legend = 130.

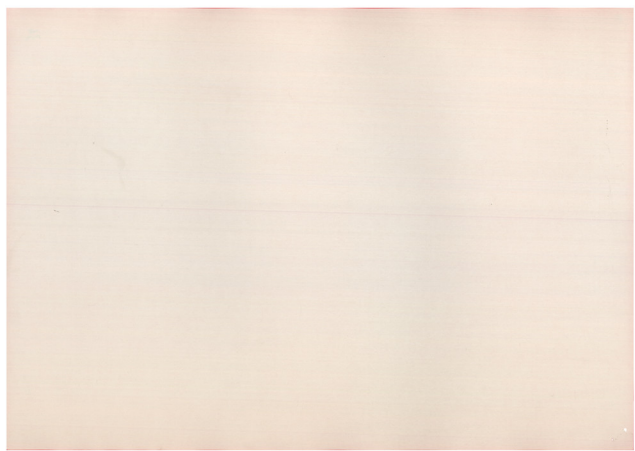

a. - do - re - ra a. - do - re - ra a. - do - re - ra a. - do - re - ra a. - do - re - ra a. - do - re - ra  
 a. - do - re - ra a. - do - re - ra a. - do - re - ra a. - do - re - ra a. - do - re - ra a. - do - re - ra  
 a. - do - re - ra a. - do - re - ra a. - do - re - ra a. - do - re - ra a. - do - re - ra a. - do - re - ra  
 a. - do - re - ra a. - do - re - ra a. - do - re - ra a. - do - re - ra a. - do - re - ra a. - do - re - ra

gi - a - so - ra a. - do - re - ra a. - do - re - ra a. - do - re - ra a. - do - re - ra a. - do - re - ra  
 gi - a - so - ra a. - do - re - ra a. - do - re - ra a. - do - re - ra a. - do - re - ra a. - do - re - ra  
 gi - a - so - ra a. - do - re - ra a. - do - re - ra a. - do - re - ra a. - do - re - ra a. - do - re - ra  
 gi - a - so - ra a. - do - re - ra a. - do - re - ra a. - do - re - ra a. - do - re - ra a. - do - re - ra

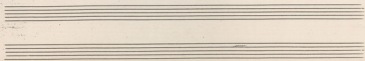

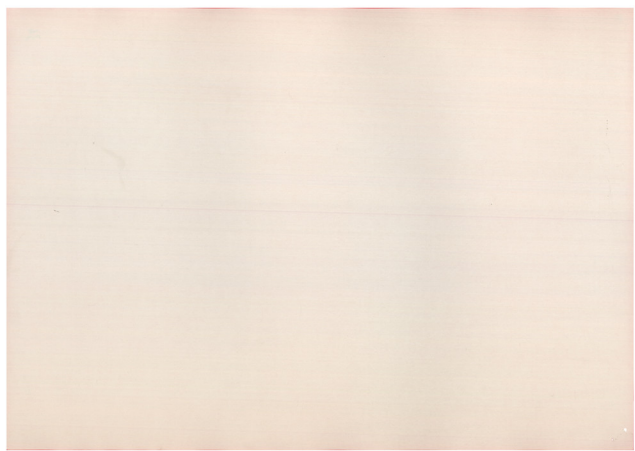

*Larghetto* / 60

*Di-cen-te* *quar-tu-de-cim* *quar-tu-de-cim* *quar-tu-de-cim* *quar-tu-de-cim* *quar-tu-de-cim* *quar-tu-de-cim* *quar-tu-de-cim* *quar-tu-de-cim* *quar-tu-de-cim*  
*quar-tu-de-cim* *quar-tu-de-cim* *quar-tu-de-cim* *quar-tu-de-cim* *quar-tu-de-cim* *quar-tu-de-cim* *quar-tu-de-cim* *quar-tu-de-cim* *quar-tu-de-cim* *quar-tu-de-cim*  
*quar-tu-de-cim* *quar-tu-de-cim* *quar-tu-de-cim* *quar-tu-de-cim* *quar-tu-de-cim* *quar-tu-de-cim* *quar-tu-de-cim* *quar-tu-de-cim* *quar-tu-de-cim* *quar-tu-de-cim*  
*quar-tu-de-cim* *quar-tu-de-cim* *quar-tu-de-cim* *quar-tu-de-cim* *quar-tu-de-cim* *quar-tu-de-cim* *quar-tu-de-cim* *quar-tu-de-cim* *quar-tu-de-cim* *quar-tu-de-cim*

*Se-nti* *ti* *si* *ap-er-ti* *pa-pi* *tu-* *la* *en* *de-um* *pa-tri-* *us*  
*Se-nti* *ti* *si* *ap-er-ti* *pa-pi* *tu-* *la* *en* *de-um* *pa-tri-* *us*  
*Se-nti* *ti* *si* *ap-er-ti* *pa-pi* *tu-* *la* *en* *de-um* *pa-tri-* *us*  
*Se-nti* *ti* *si* *ap-er-ti* *pa-pi* *tu-* *la* *en* *de-um* *pa-tri-* *us*

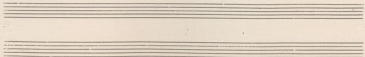

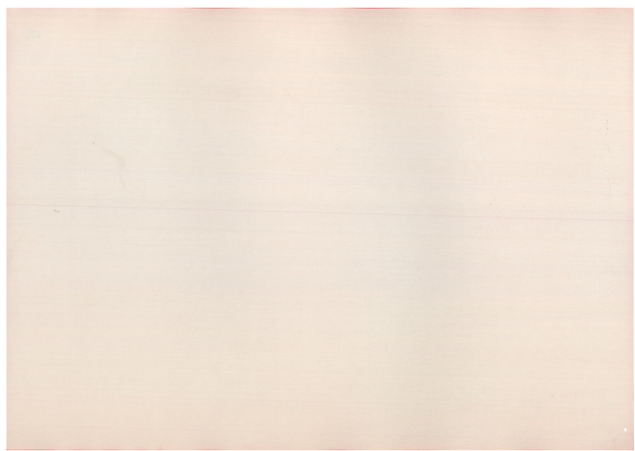

*V.* *Sempit.* =

*p.* *f*  
 Tu d'esper tu se- ne in de spera - vo pa d'ja de, ai la pe - so ty se pe no tu appa ch  
 Tu d'esper tu se- ne in de spera - vo pa d'ja de, ai la pe - so ty se pe no tu appa ch  
 Tu d'esper tu se- ne in de spera - vo pa d'ja de, ai la pe - so ty se pe no tu appa ch  
 Tu d'esper tu se- ne in de spera - vo pa d'ja de, ai la pe - so ty se pe no tu appa ch

pa' sp' di' t' bi - ra, An - pi' tu pap' di' an - ra pa' di' ag' di' bi' di' si' no - so' l' an di' m' a' t' o' g' o'  
 pa' sp' di' t' bi - ra, An - pi' tu pap' di' an - ra pa' di' ag' di' bi' di' si' no - so' l' an di' m' a' t' o' g' o'  
 pa' sp' di' t' bi - ra, An - pi' tu pap' di' an - ra pa' di' ag' di' bi' di' si' no - so' l' an di' m' a' t' o' g' o'  
 pa' sp' di' t' bi - ra, An - pi' tu pap' di' an - ra pa' di' ag' di' bi' di' si' no - so' l' an di' m' a' t' o' g' o'

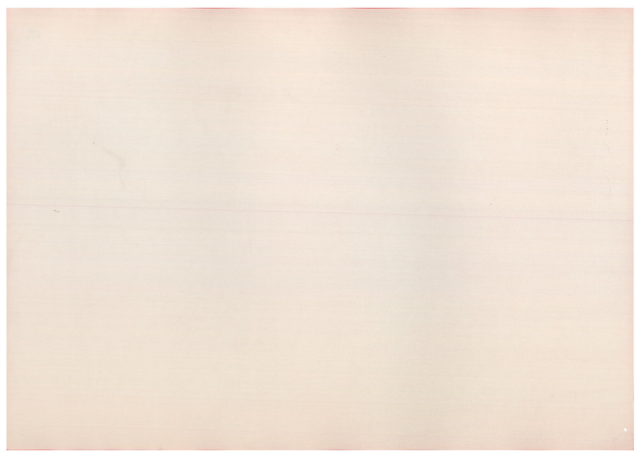

Lyrics (approximate):  
 as tu luctu... in ex...  
 as tu luctu... in ex...  
 as tu luctu... in ex...  
 as tu luctu... in ex...

Lyrics (approximate):  
 as tu luctu... in ex...  
 as tu luctu... in ex...  
 as tu luctu... in ex...  
 as tu luctu... in ex...

Dynamic markings: *p*, *f*

Two empty musical staves at the bottom of the page, consisting of five-line staff lines without any notation.

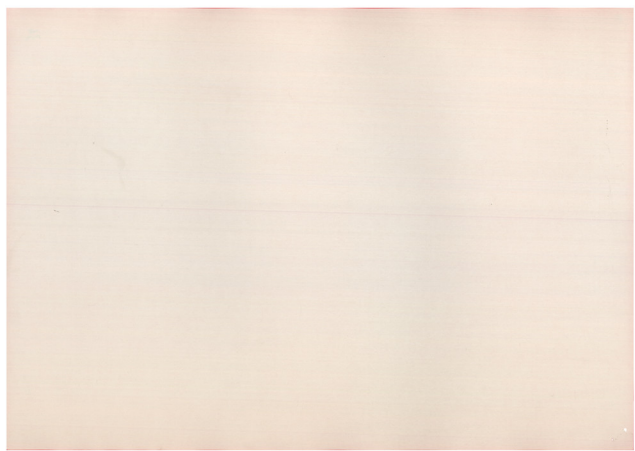

8)

*Tempo*

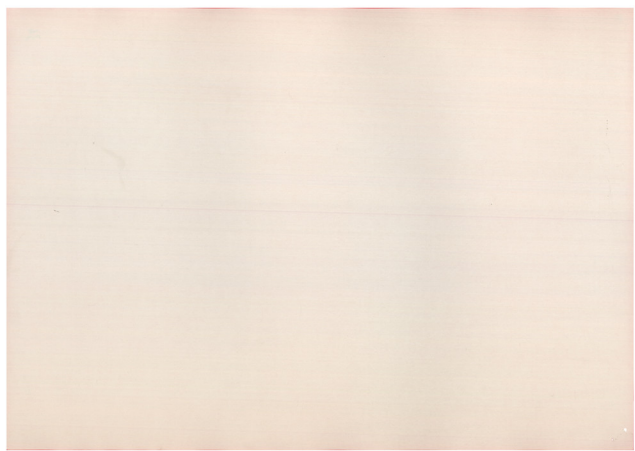

## Anglo 6 =

it

*Andante*

*p. pp. x. p. n. a. do. in. to. x. y. a. em. a. ni. pi. a. ni.*

*p. pp. x. p. n. a. do. in. to. x. y. a. em. a. ni. pi. a. ni.*

*p. pp. x. p. n. a. do. in. to. x. y. a. em. a. ni. pi. a. ni.*

*p. pp. x. p. n. a. do. in. to. x. y. a. em. a. ni. pi. a. ni.*

*Andante*

*Si. ca. ni. x. p. a. ni. do. in. to. x. y. a. em. a. ni. pi. a. ni.*

*Si. ca. ni. x. p. a. ni. do. in. to. x. y. a. em. a. ni. pi. a. ni.*

*Si. ca. ni. x. p. a. ni. do. in. to. x. y. a. em. a. ni. pi. a. ni.*

*Si. ca. ni. x. p. a. ni. do. in. to. x. y. a. em. a. ni. pi. a. ni.*

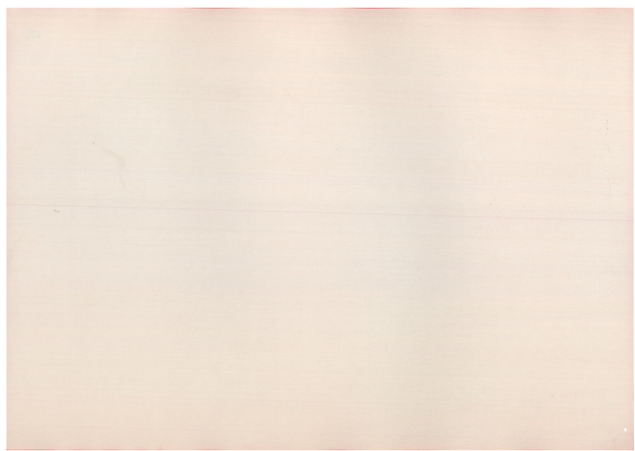

Four-voice setting of a Latin text. The lyrics are:
   
 qui deus pater et deus verus, et in con-
   
 sistentia pater et deus verus, et in con-
   
 sistentia pater et deus verus, et in con-
   
 sistentia pater et deus verus, et in con-

*Andante*

Four-voice setting of a Latin text. The lyrics are:
   
 Et in con-
   
 sistentia pater et deus verus, et in con-
   
 sistentia pater et deus verus, et in con-
   
 sistentia pater et deus verus, et in con-

*Quasi sempre*

Four empty musical staves at the bottom of the page, indicating the end of the score.

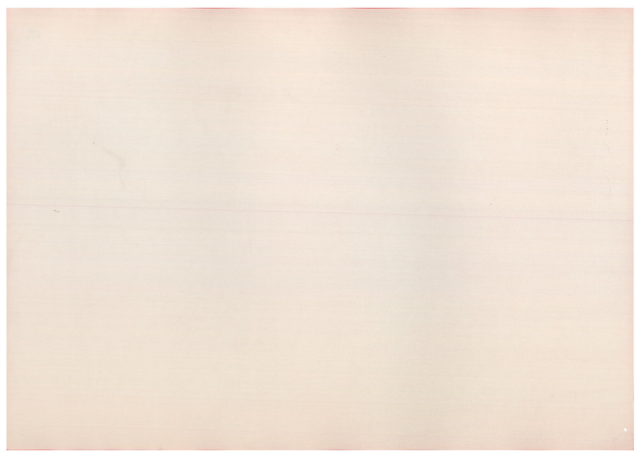

Allegro =

Allegro =

Allegro =

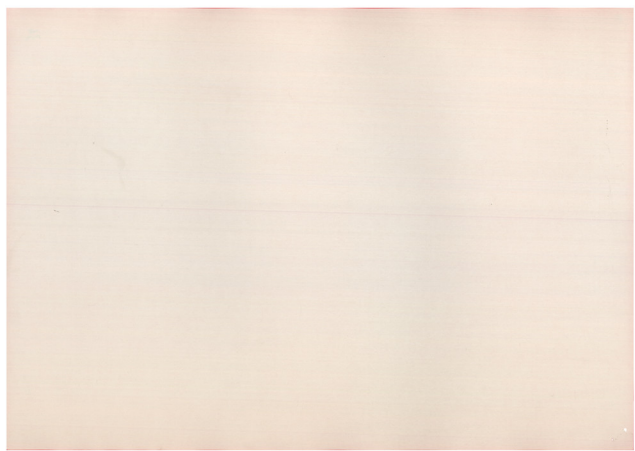

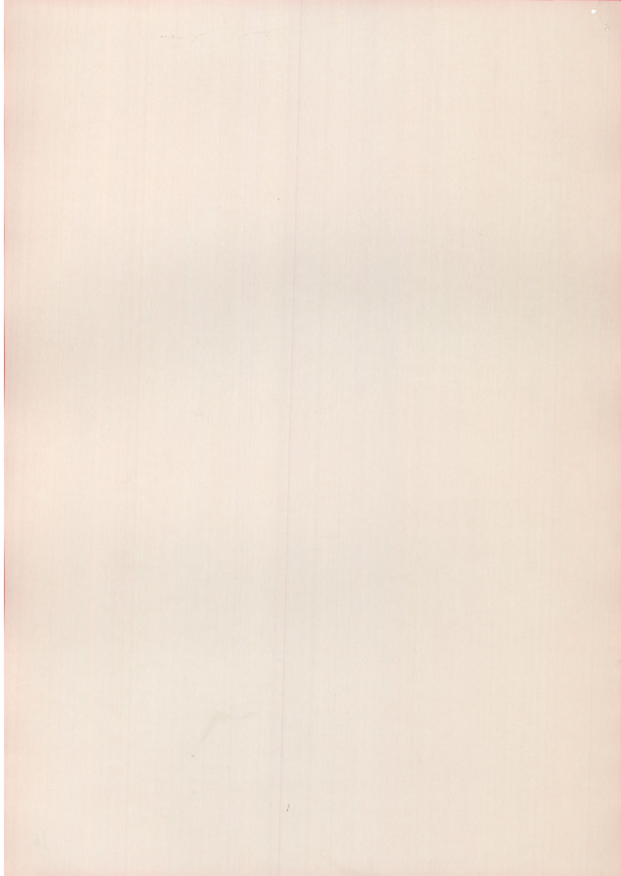

Sanctus 4.

1. *Sanctus*  
 Ky - ri - e - e - i - son chi - ri - e - e - i - son Ky - ri - e

2. *Sanctus*  
 Ky - ri - e - e - i - son chi - ri - e - e - i - son Ky - ri - e

3. *Credo*  
 Je - su - m fi - li - um ge - ni - tum de Pa - tre, ex - ce - les - sis, et de - i - tu - m, et de - i - con - su - sub - stan - tiam, et de - i - con - tem - por - a - num, et de - i - con - sa - nis - sim - um, et de - i - ge - ni - tum, et de - i - pro - ce - des - sorem, et de - i - con - sa - nis - sim - um, et de - i - con - tem - por - a - num, et de - i - con - sa - nis - sim - um.

4. *Sanctus*  
 Ky - ri - e - e - i - son chi - ri - e - e - i - son Ky - ri - e

5. *Sanctus*  
 Ky - ri - e - e - i - son chi - ri - e - e - i - son Ky - ri - e

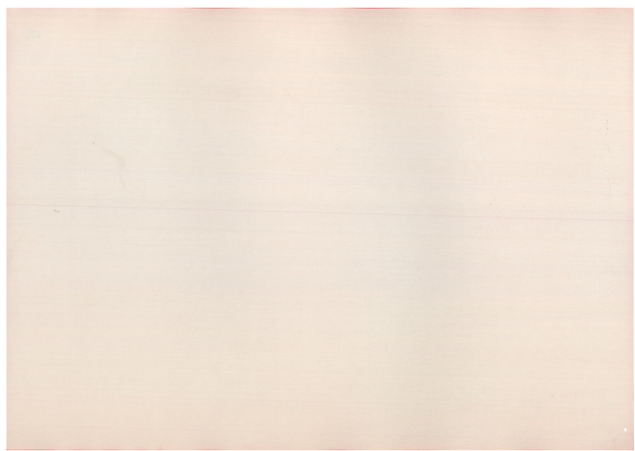

o longini

o deo pi - no in sa - cto spi - ri - tu et di - vi - no in - ge - ni - to de - o si - mi - li - ter - na - ge - ni - to de - o qui ex - pat - re - na - tus est et qui - se - dit ad dex - te - ram pa - tris

et qui - cum pa - tre si - mi - li - ter - na - to - ge - ni - tus et qui - cum pa - tre si - mi - li - ter - na - to - ge - ni - tus et qui - cum pa - tre si - mi - li - ter - na - to - ge - ni - tus et qui - cum pa - tre si - mi - li - ter - na - to - ge - ni - tus

et qui - cum pa - tre si - mi - li - ter - na - to - ge - ni - tus et qui - cum pa - tre si - mi - li - ter - na - to - ge - ni - tus et qui - cum pa - tre si - mi - li - ter - na - to - ge - ni - tus et qui - cum pa - tre si - mi - li - ter - na - to - ge - ni - tus

et qui - cum pa - tre si - mi - li - ter - na - to - ge - ni - tus et qui - cum pa - tre si - mi - li - ter - na - to - ge - ni - tus et qui - cum pa - tre si - mi - li - ter - na - to - ge - ni - tus et qui - cum pa - tre si - mi - li - ter - na - to - ge - ni - tus

et qui - cum pa - tre si - mi - li - ter - na - to - ge - ni - tus et qui - cum pa - tre si - mi - li - ter - na - to - ge - ni - tus et qui - cum pa - tre si - mi - li - ter - na - to - ge - ni - tus et qui - cum pa - tre si - mi - li - ter - na - to - ge - ni - tus

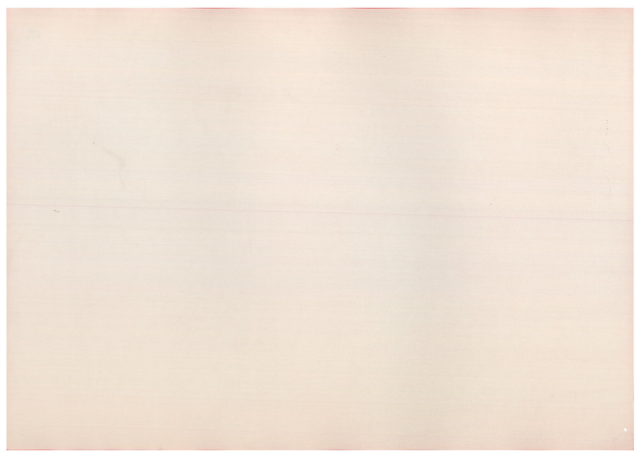

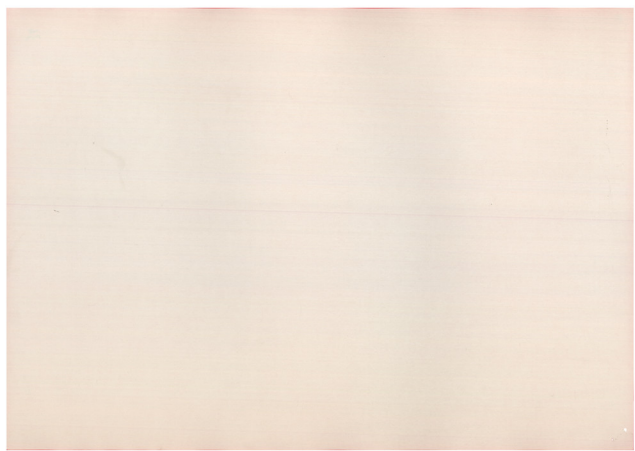

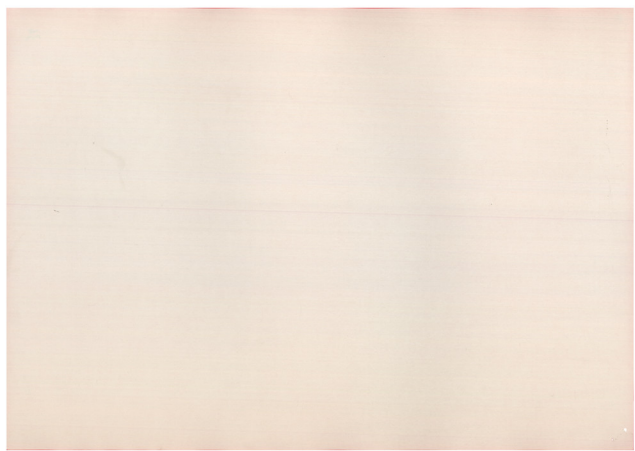

27 Stumps Sol. -

Soprano

Mezzo

Basso

Tenore

Basso

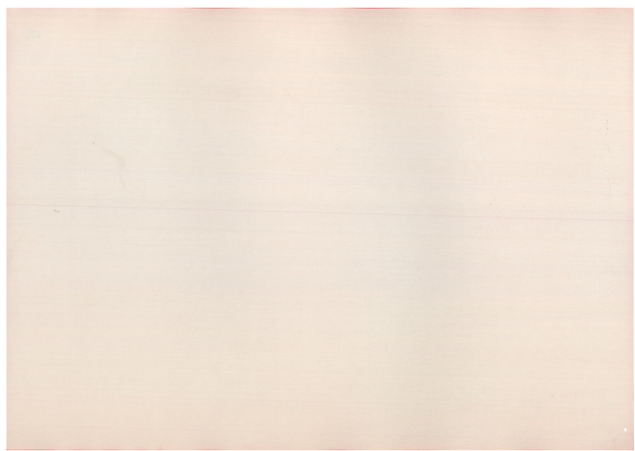

4 *Allegro.*

49

Two sets of empty musical staves, each consisting of a treble clef staff, a bass clef staff, and a common time signature.

*Allegro.*

*Allegro.*

*Allegro.*

*Allegro.*

Two sets of empty musical staves, each consisting of a treble clef staff, a bass clef staff, and a common time signature.

50

