

L'odalisque

A

1
Rov. in $\text{♩} = 144$

all

4.

α.

β.

α

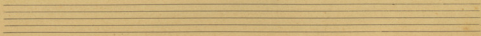

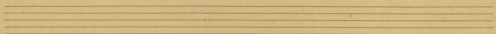
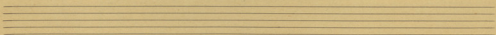
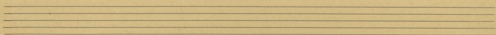
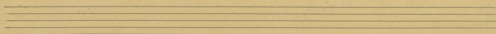
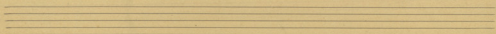
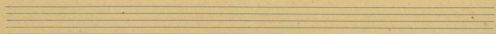
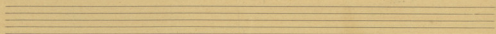
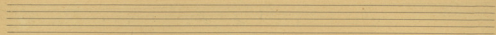

viol. I & II.

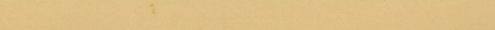
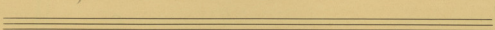
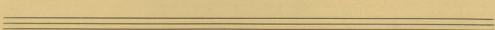
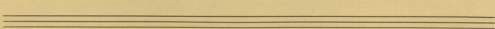
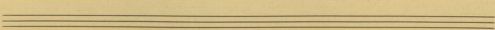
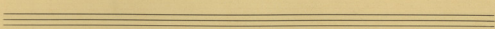
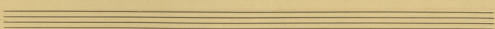
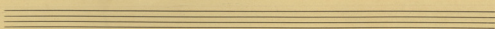
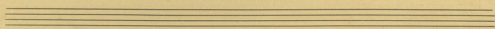
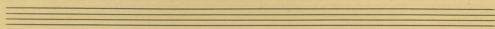
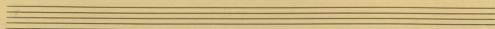
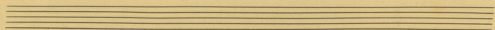
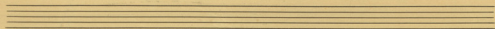

bei — am lan sa' a' m' be

ric' am' de — coc' er — dei' qu' ap' su

ra' — la' m' a' b' a' h' a'

ti' for' — m'

a. b. c. d.

♩ = 69.

W. 2003

W. 2003

am — or

Empty musical staves at the bottom of the page.

A blank five-line musical staff.

Two empty musical staves at the bottom of the page, with a small black mark on the first staff.

and antiphoni
pp *apa*

L'offrande
 et sa nœlle

Souvenirs de tes amettes
 de sa nœlle.

ritent

ff.

211

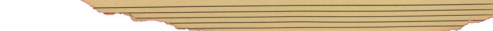
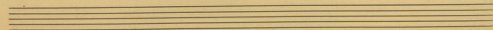
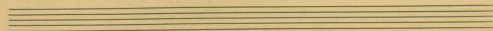
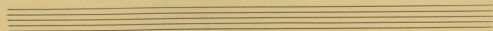
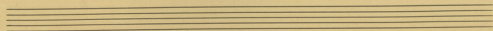
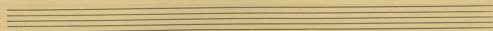
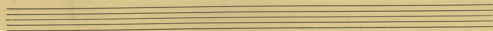
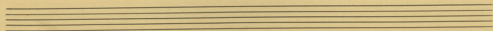
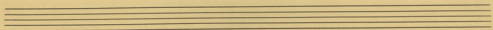
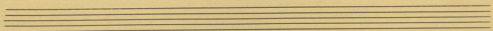
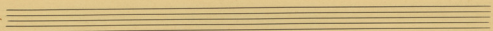

Gloria. Et de omni spiritu

et non de concilio

et in ecclesia

et in ecclesia

et in ecclesia

et in ecclesia

Tres calme. Sans aucun dessein etc...

Dolcissimo.

*Quatuor
riano violon
celle
~~forte~~ clarinette*

rall - - - - *fin*

Thione

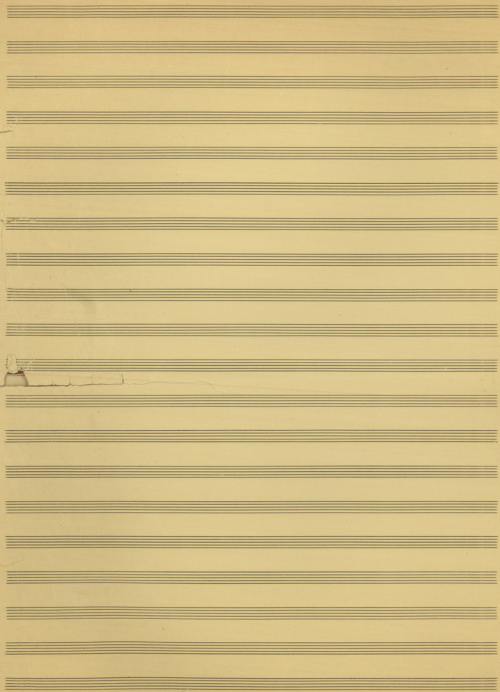

7) Harmonisation de l'air de l'opéra

10.

Andante =

Voix d'enfants

Tenore

Basse

Moderato =

Voix d'enfants

Tenore

Basse

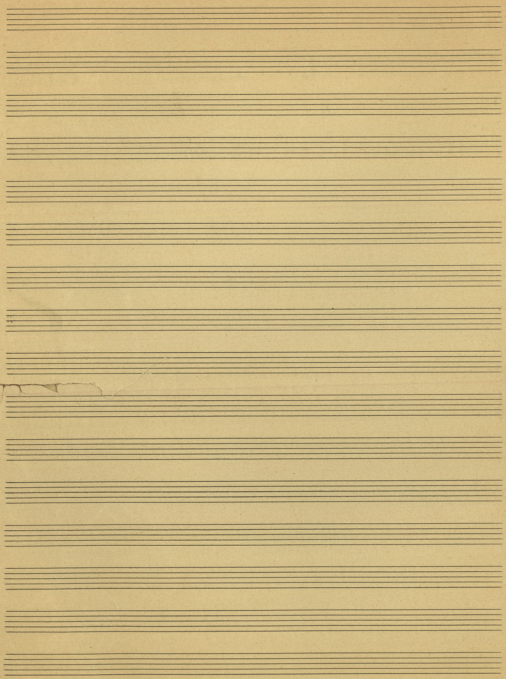

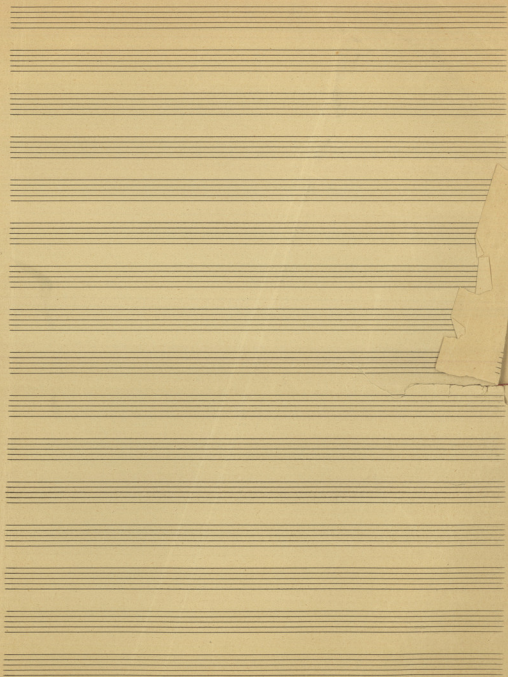

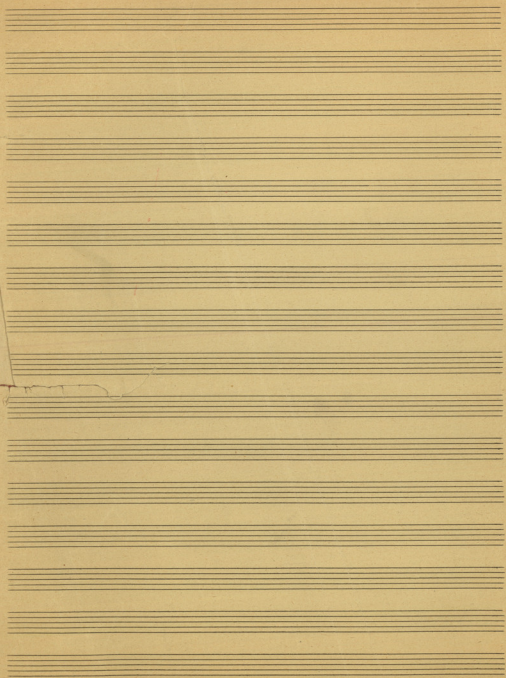

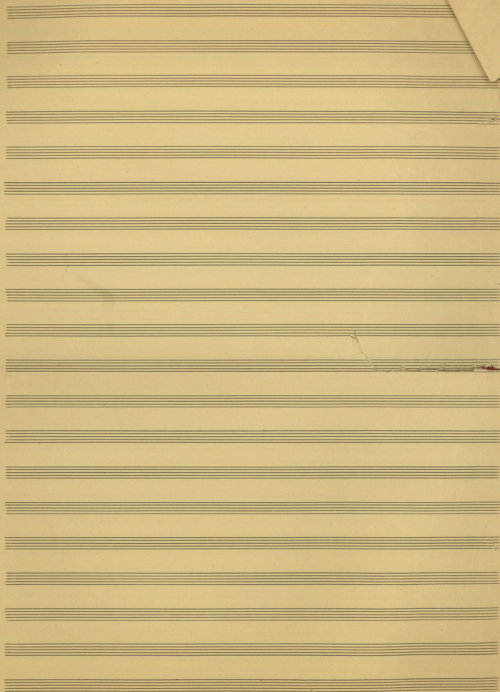

MOZART
LITHOGRAPHED BY G. SCHUBERT

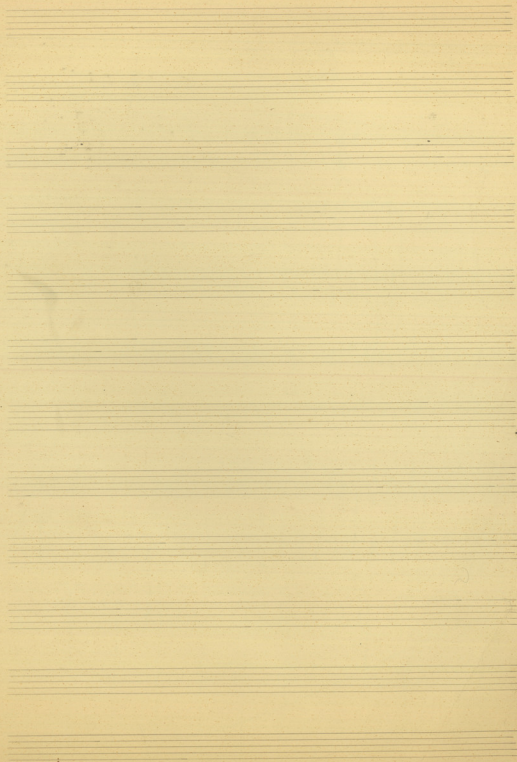

Finis $\text{♩} = 152.$

Five empty musical staves, each consisting of five horizontal lines, arranged vertically. These staves are blank and contain no notation.

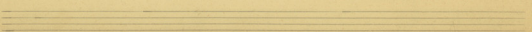
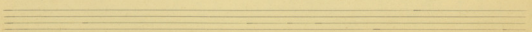
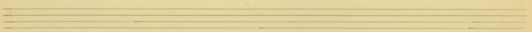
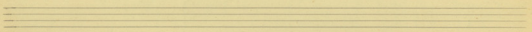
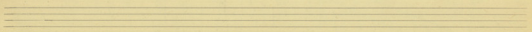
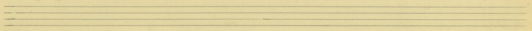
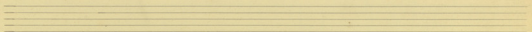
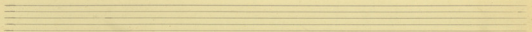
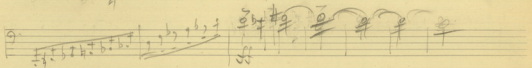
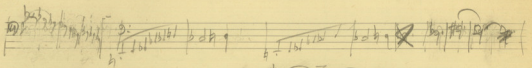
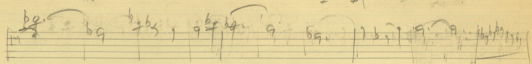
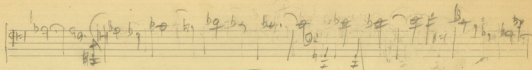

A section of handwritten musical score consisting of three staves. The top staff is crossed out with a large 'X'. The middle and bottom staves contain musical notation. The paper is aged and yellowed.

Four empty musical staves at the bottom of the page, indicating the end of the score.

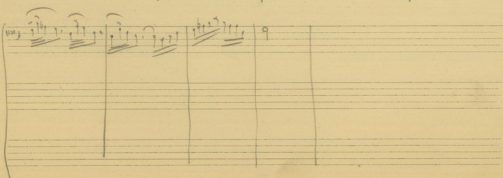
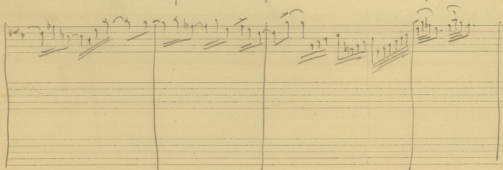
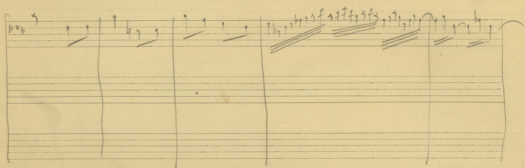
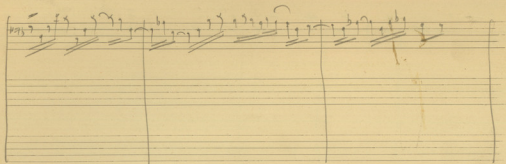

Right hand

accl.

1)

Alento $\text{♩} = 63$

~~Final~~

18.
Emile Rial

(1)

Empfangung des
Blut

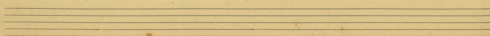
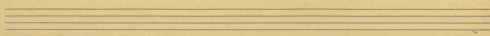
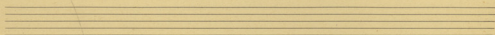
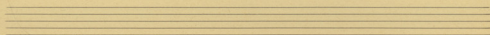
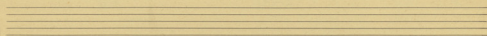
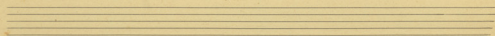
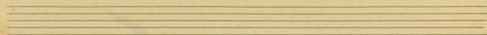
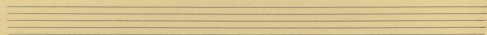
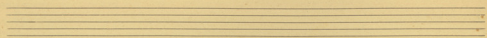

7

Johannsen Marche
Marche Espagnole

Trapes (Quatuor à cordes) 1909.

Forc trott. - tango

Symphonie bracidomienne

Chart postérieure pour l'orchestre de Trapefontaine

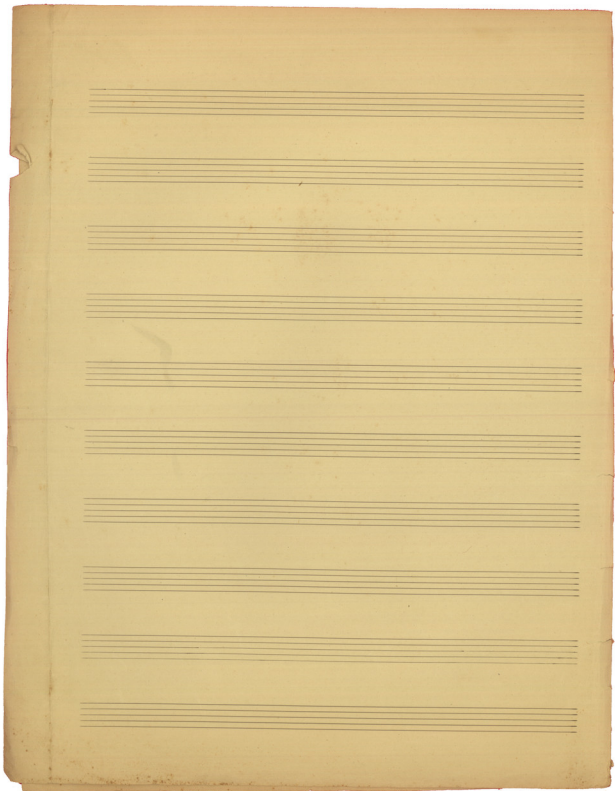

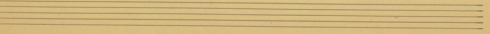
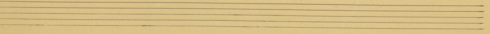
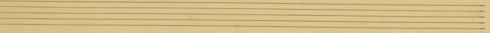
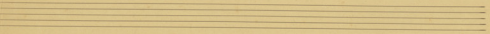
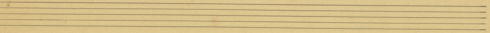
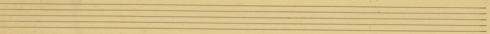
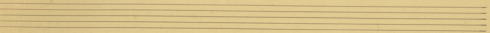
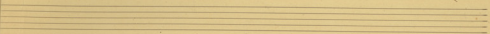
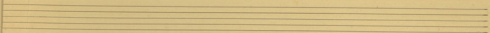
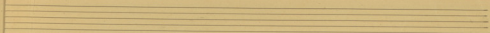

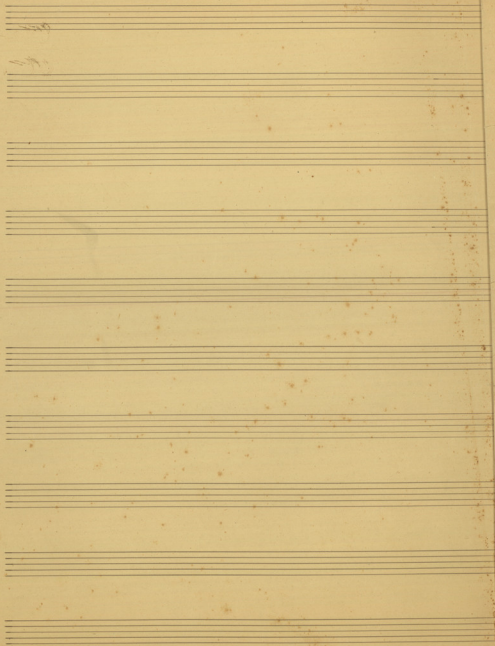

Invocation à la M^{re}
(ordatu?)

22.

Sonate pour quatuor

Quatuors

Esquisse du temps des études

(Mars 1909)

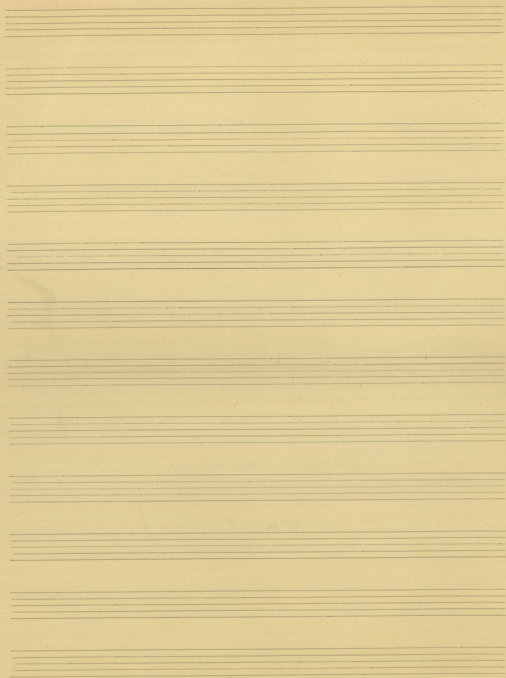

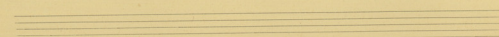
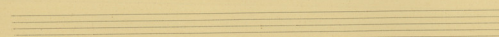
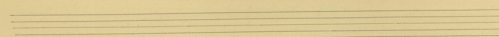
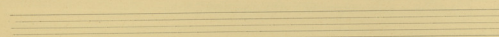
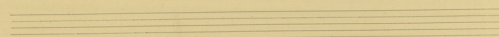
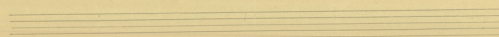
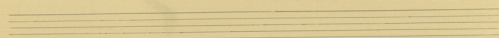
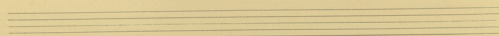
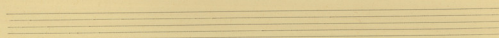
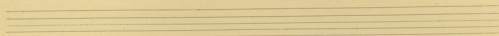
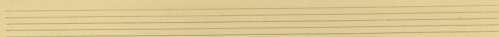
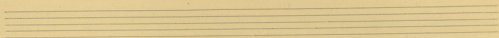

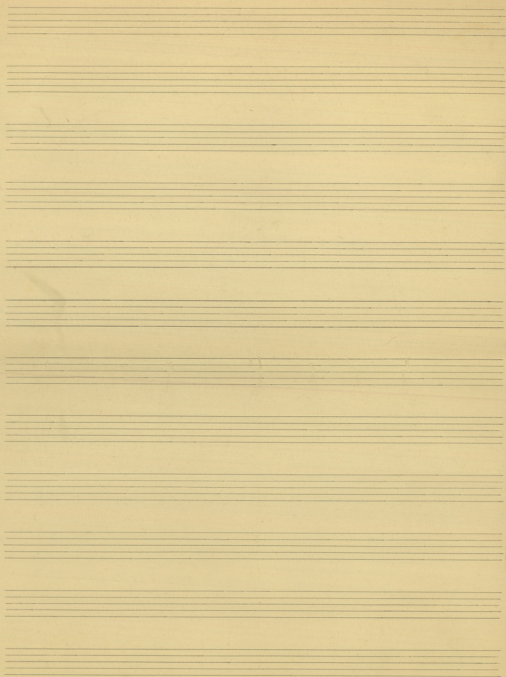

vale - *Allegro. brillante* *Tempo sup.*

oi pa pa' cu -

mi la' oi. la. oi. in pa' lei

f *mf* *b^b*

mi oi. da pa - pa' lui. in s' pa' a - pa' in

Tu. in la. la. di -

b^b *b^b* *b^b*

Allegro.

pa -

Xer - pi - ga' oi. oi - si oi. pa Kai a' - pa' - oi

mf *mf* *mf*

pa' oi. pa Kai - pa' oi. oi. la. oi. in Kai a' - pa' - oi

f *f* *f*

vall. *Allegro Brillante*

Handwritten musical score for the first system, featuring vocal lines and piano accompaniment. The lyrics "ra - po - xi - m - Fri - a - ja - ra - ra - po - xi - m" are written under the vocal line.

Allegro

53.

Handwritten musical score for the third system, featuring piano accompaniment with some crossed-out passages and a "vall." marking.

Handwritten musical score for the fourth system, including a tempo marking "Allegro" and a "vall." marking. The system contains piano accompaniment with some crossed-out passages.