

2103

Σάραγρβι

parols. Jean Griparis

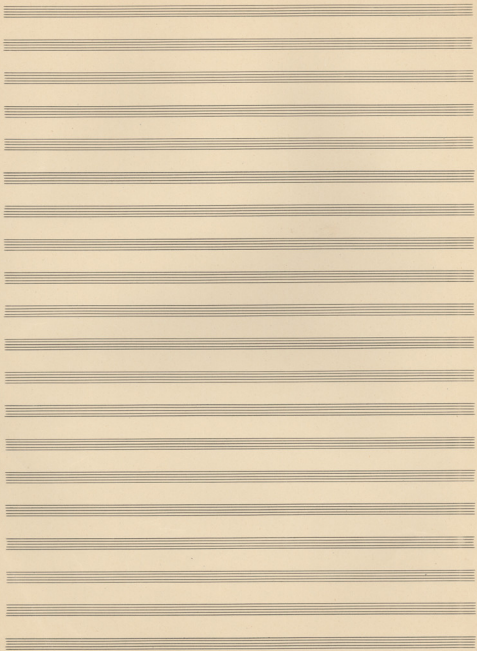

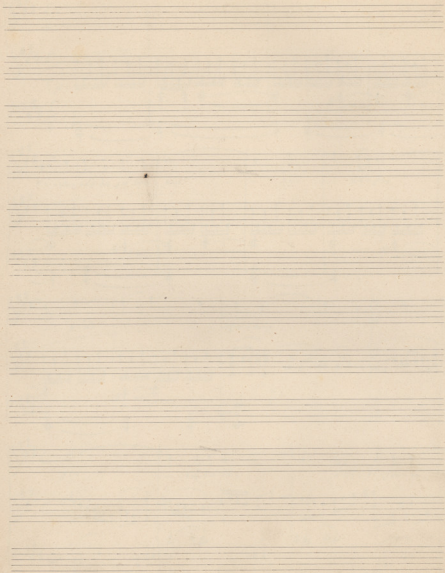

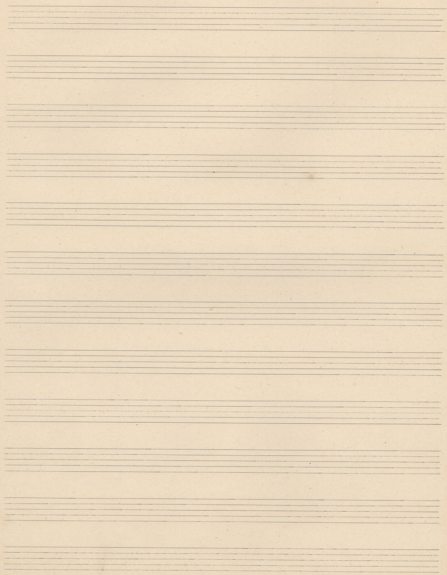

# Σὴ Παρὰ ἴδι.

3. (1)

Moderato ♩ = 92.

Chrysos

nai pa-fo-ra xa xi-ua

ca' x

rit A Tempo. rauo - ba - ci s.

raie - ni - so - a - ra rauo aie - mo - ga'

rit molto.

*Allegro*  $\delta = 158$ .

Lento

Handwritten musical score for the first system, featuring vocal lines and piano accompaniment. The tempo is marked "Lento".

Vocal line: *p. Tho pi-em-in. ca? Sa*

Accompaniment includes piano (p) and forte (f) markings, and a dynamic change to *Allegro d=80.*

Handwritten musical score for the second system, continuing the vocal and piano parts.

Vocal line: *dolce.*

Accompaniment includes piano (p) and forte (f) markings.

Handwritten musical score for the third system, featuring vocal lines and piano accompaniment.

Vocal line: *ca? - de - o - ni - a - ra - sa - xi - en - o*

Handwritten musical score for the fourth system, featuring vocal lines and piano accompaniment.

Vocal line: *na? - ta - uer - xi - us*

Accompaniment includes a time signature change to 3/4.

ea' lu na' dea - la' - u' ead - la' la' n' i' se - xi - u' lo'

xi - u' ead - na' -

*meno mosso*  $\text{♩} = 88$

kai u' xai' lo' ae

rall. A Tempo.

Handwritten musical score for the first system, featuring vocal line, piano accompaniment, and basso continuo.

Vocal line: *no' mi* - - - - - *me*

Piano accompaniment: Treble and bass clefs with chords and arpeggios.

Basso continuo: Bass clef with figured bass notation.

Handwritten musical score for the second system.

Vocal line: *vor' dia - ba - ba' jam' ba - noi*

Piano accompaniment: Treble and bass clefs with chords and arpeggios.

Basso continuo: Bass clef with figured bass notation.

Handwritten musical score for the third system.

Vocal line: *ci' - non' nai' ca - ba' - vs*

Piano accompaniment: Treble and bass clefs with chords and arpeggios.

Basso continuo: Bass clef with figured bass notation.

Vocal line: *ca' - non' mi' d'vi' pa - no - so*

Piano accompaniment: Treble and bass clefs with chords and arpeggios.

Basso continuo: Bass clef with figured bass notation.

*rit.* *dim.* *fora co* *ri-ñu*

ja-lin ja-xa-co-jo-ri-ñu - ma-ro sar

*rit.* *dim.* *ar-ñu-ñu*

rall.      L = 144.

Second system of handwritten musical score. The vocal line continues with lyrics "γίν-ησο. Πόσο μέγα κέρσο. χα-ρί-τας - δι-είρησας. κί-βητος Νη-ι-ων". The piano accompaniment includes a section marked "rit. Arco.".

Third system of handwritten musical score. The vocal line continues with lyrics "- ε-κ-ρηγορή-σας εν-θά-λας". The piano accompaniment features a section marked "Nesso corso" with a change to 3/4 time.

Fourth system of handwritten musical score. The tempo is marked "Andante". The vocal line begins with the word "Αγα-". The piano accompaniment includes a section marked "rall.".

Moderato i = 92.

Handwritten musical score for the first system. It features a vocal line in G major with lyrics "si - an - ti - fo - ri - ta - ri - us" and "Je - su - s - ed - re -". The piano accompaniment includes chords and a bass line. A "tr." (trill) is indicated above the vocal line.

Handwritten musical score for the second system. The vocal line is marked "appassionato" and includes the lyrics "Dir - ti - se - re - tu - ni - ca - ri - us - cu - ri - os - ti - si - mus -". The piano accompaniment features a "tr." (trill) and a "rit." (ritardando) marking.

Handwritten musical score for the third system. The vocal line includes the lyrics "ca - ri - si - mi - fi - li - i - de - i - de - i -". The piano accompaniment includes a "rit." (ritardando) marking and a "tr." (trill) above the vocal line.

Handwritten musical score for the fourth system. The vocal line includes the lyrics "ca - ri - si - mi - fi - li - i - de - i - de - i -". The piano accompaniment includes a "rit." (ritardando) marking and a "tr." (trill) above the vocal line.

*Dolcissimo*

Handwritten musical score for a piece in G major, 2/4 time. The score consists of two systems. The first system includes a vocal line with a melodic line and a piano accompaniment. The second system continues the piano accompaniment with chords and a bass line. Performance markings include "rit.", "pp.", and "pp. T. imp. coll. eff.".

Aug. Rätz

Stimme  
Iwanna Kosa'cu.

