

Athytes
Chalcidique

Tempo: = 66. = 100

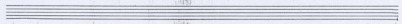

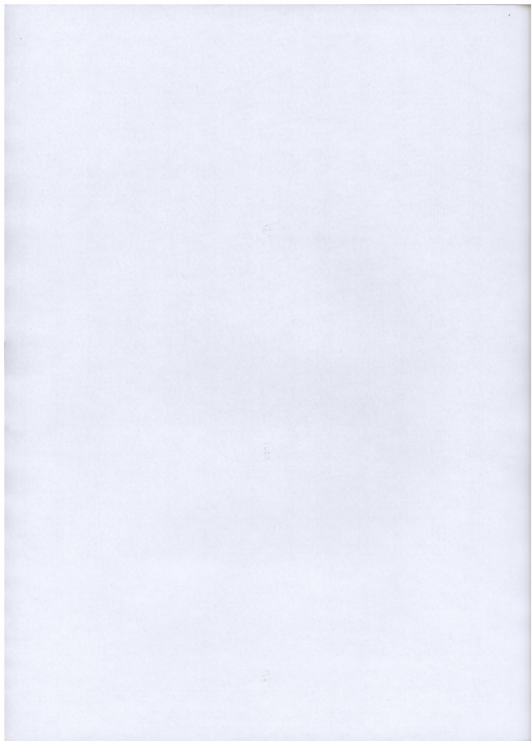

Pochopnu Jento e nu to nese

A set of empty musical staves at the bottom of the page, consisting of two staves.

