

Sonate pour violoncelle
et piano.

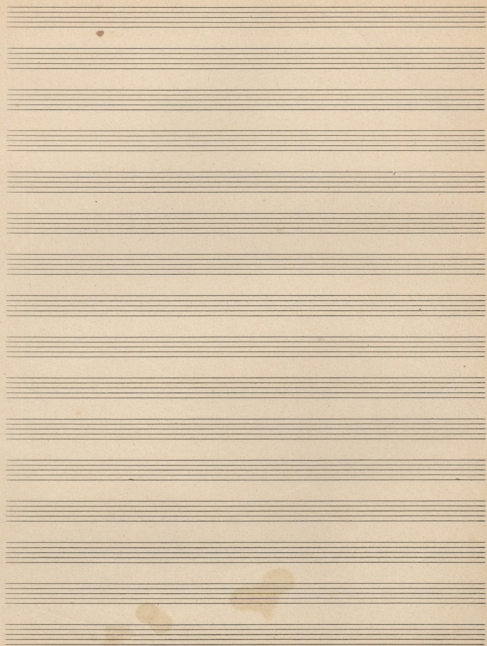

~~Leute~~

2
3

6 2 3 4 5
 1 2 1 2

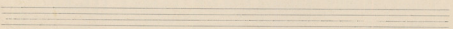
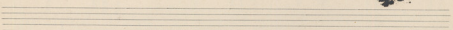
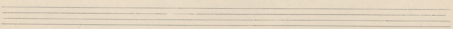
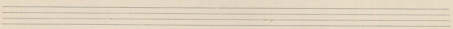
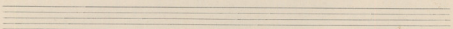
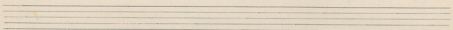
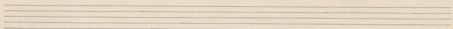
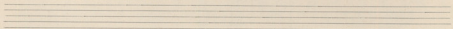
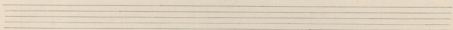
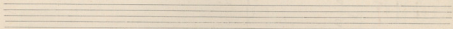
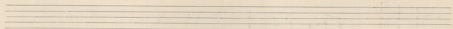
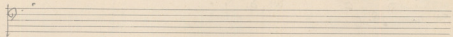

Sonata pour violoncelle et piano.

Lento.

42

This is a handwritten musical score on aged paper, consisting of six systems of staves. The notation is dense and includes various musical symbols and time signatures.

sinfasi

ari *ari* *ari*

Tempo Izzo.

dim

huile Radis.

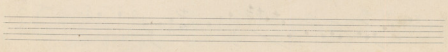
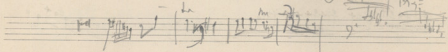
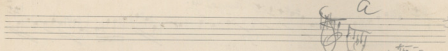
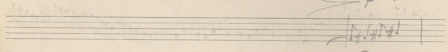
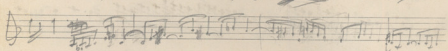
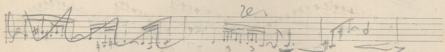
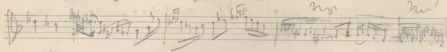
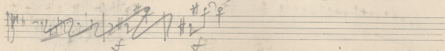

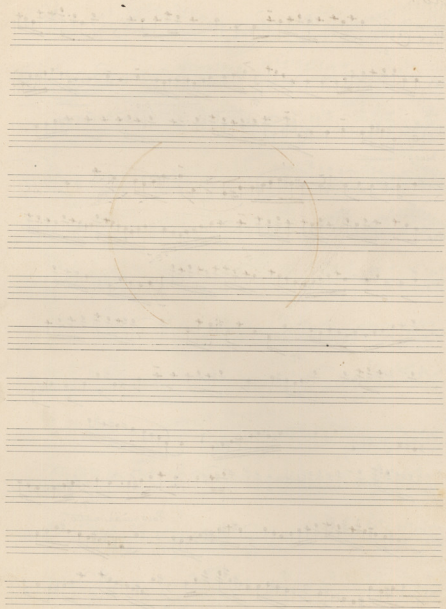

Tour Marcel Loeuon.

II?

Sonate pour Violoncelle et piano.

Lento.

Four empty musical staves.

deuto anai.

Andante animato.

lunga.

ocher bene

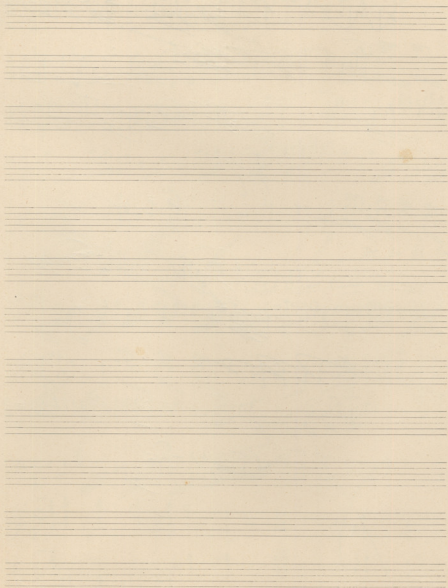

Additional markings include a 'p' (piano) dynamic marking on the fourth staff, a 'f' (forte) dynamic marking on the fifth staff, and a 'δ' (delta) symbol on the sixth staff. There are also various other symbols and scribbles throughout the page.

deuto.

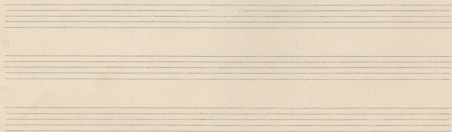

Lento.

a

a -

1

2

3

lento

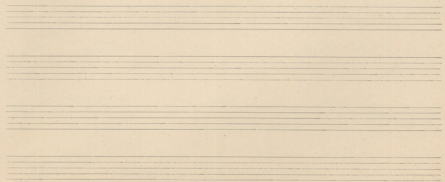
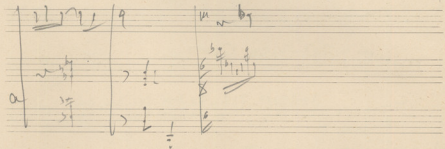
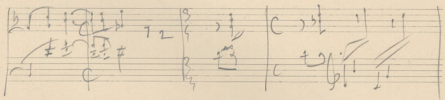
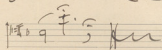
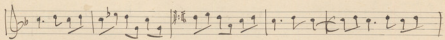
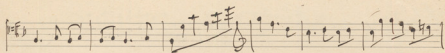

This is a handwritten musical score on aged, yellowed paper. It consists of several systems of staves, each system containing multiple staves for different instruments or voices. The notation includes treble and bass clefs, various note values, rests, and dynamic markings such as *pp* and *mf*. There are several large, dark 'X' marks drawn over the score, indicating sections that have been crossed out or are to be discarded. At the bottom of the page, there are some additional handwritten notes and a sequence of numbers '1 2 3'.

(K) *[Handwritten musical notation]*

1 2 3

2. *Repa*

*cuando
cruce*

no it

a

do sol $\frac{4}{4}$

Pour Marcel Loeu

Sonate pour Violoncelle et Piano.

II. Lento.

9
p.
3
p.p.
resc.
resc.
f
resc.

Empty musical staves for continuation of the score.

Handwritten text at the top of the page, possibly a title or composer's name, which is mostly illegible due to fading.

Lento *Ma.*

rit a tempo
100% mod

f

Grav. 3. B.

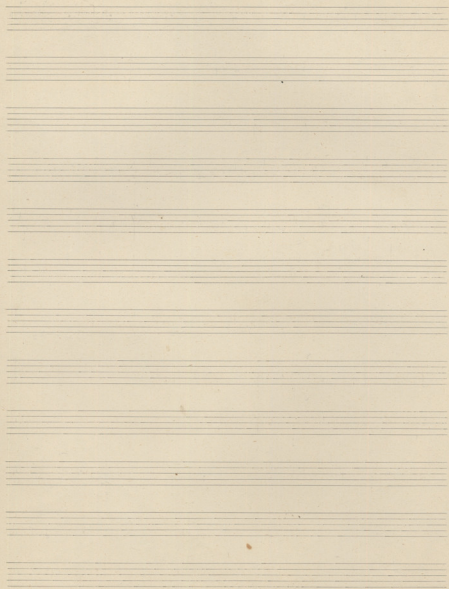

