

Finlândia la solitudine popolare.
Finlândia la solitudine popolare.

Symphonie a grette

Enile Riadis.

Apponni vu curia.

I.

Concyl.

veut

Wolff. Altemper

Oboe 2a

si unti

Symphonie agreste. II. Au chemin des bruyères
Les notes qui sont marquées.

Alex. Balz

15.

2^{de} liv.

Allegro molto.

Piano

Apolonia organica Symphonie Operte

Suite Riado's (1)

Fast, marcato $\frac{1}{2} = 2$

And. molto sostenuto

celato

molto

ritardando

Molto sostenuto

I.
lent. = 58

I) Prélude de solitaire au soir...

111

J. Carpentier

Symphonie Agreste ¹⁷ ~~Orchester~~
pour orchestre

Luigi Ricci 17.

I. ~~Andante molto~~ ~~Allegretto~~

Andante $\text{♩} = 60$

Andante

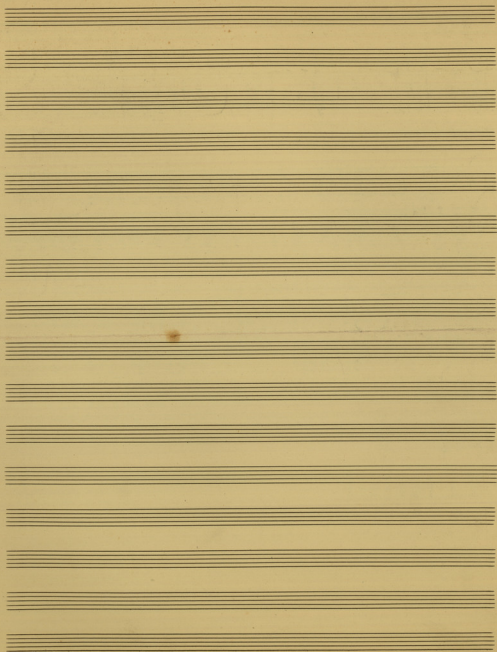

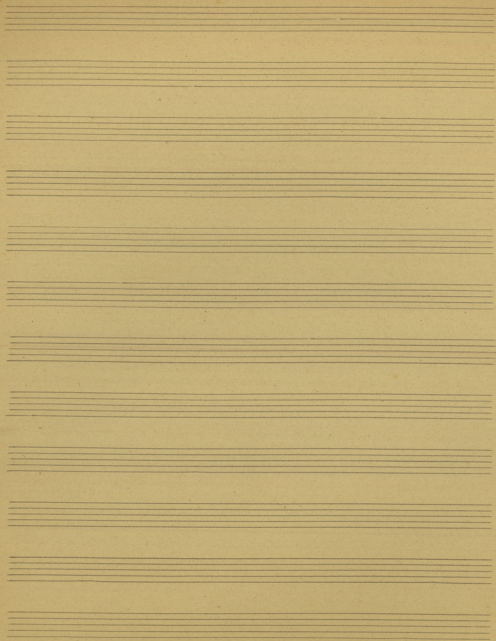

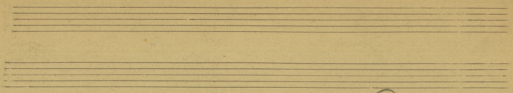

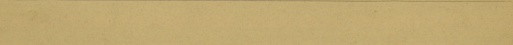
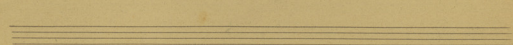
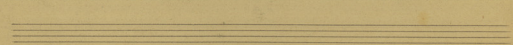
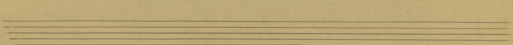
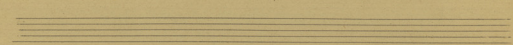
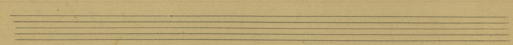
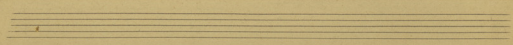
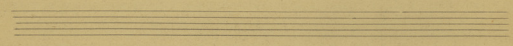
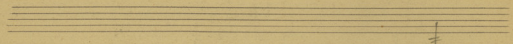

II. Polka à la pleurienne d'Anst.
III. Bourgeois de Joseph Haydn.

Agolina Argente

13

20.

Adante 1 =

