

*Demise oeuvre
to Sigma*

Remain aux derniers jours.

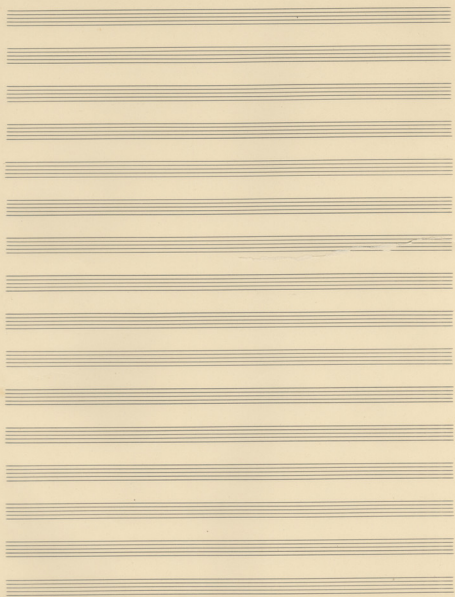

II Το κείμενο.

Στίχοι Δημητρίου
Μαλαμίτη Αργ. Παύλ.

Allegro $\text{♩} = 132.$

Sopr. $\text{G}^b \text{ } \frac{2}{4}$

Mezz. Sopr. $\text{G}^b \text{ } \frac{2}{4}$

Tenore $\text{G}^b \text{ } \frac{2}{4}$

Barro $\text{D}^b \text{ } \frac{2}{4}$

Allegro $\text{♩} = 132.$
manif. forte
hou touppouy.

Σ - ρί - κη - ρί - κη -

Σ - ρί - κη - ρί - κη -

Σ - ρί - κη - ρί - κη -

Σί - ρί - κη - ρί - κη - ρί - κη - ρί - κη - ρί - κη -

Handwritten musical score for the first system, featuring vocal lines and piano accompaniment. The lyrics are in Greek: *λαί - πος, εὖ καὶ δέχομαι, λαί - πος ὦν καὶ ἡ ἀνομιαν ὦν*. The score includes a *loco* marking and various musical notations such as clefs, time signatures, and accidentals.

Measure 1:

Measure 2:

Measure 3:

Handwritten musical score for the first system, featuring vocal lines and piano accompaniment. The lyrics are: "w- xha' h- lar sa la sei ho gi- su- gi-lu- sa la gi-lu- sa la gi-lu- sa".

w- xha' h- lar
 sa la sei ho gi- su- gi-lu- sa
 la gi-lu- sa la gi-lu- sa la gi-lu- sa
 gi-lu- sa la xii-je on, la gi-lu- sa la xii-je on, la gi-lu- sa

Handwritten musical score for the second system, continuing the vocal lines and piano accompaniment. The lyrics are: "são não l-je- se ai-ri-ji soids são - i- sa la sa gi-lu- sa la xii-je on, la gi-lu- sa la xii-je on, la gi-lu- sa la xii-je on, la".

são não l-je- se ai-ri-ji soids são - i-
 sa la sa gi-lu- sa la xii-je on, la
 gi-lu- sa la xii-je on, la gi-lu- sa la xii-je on, la
 gi-lu- sa la xii-je on, la

Molto meno mosso

pi-da-sa - - - *mf* - - - *Ando* - - - *trab-pus* - - - *Li-xi-pus* - *ci-e'* -

pi-da-sa - - -
 pi-da-sa - - -

εὐ-στομα-ρί-ος - *δέ-σπ, ε-ὐ-στόμα-ρί-ος* - *δέ-σπ, ε-ὐ-στόμα-ρί-ος* - *δέ-σπ, ε-ὐ-στόμα-ρί-ος* -

rall

Moderato molto s. 66.

Handwritten musical score for the second system. It continues the vocal line and piano accompaniment from the first system. The tempo marking is *Moderato molto s. 66.*. The lyrics are: *l'ò-ò-ja-ò-ò uai-lò-zi l'ò-ò-ja-ò-ò uai-lò-zi l'ò-ò-ja-ò-ò uai-lò-zi l'ò-ò-ja-ò-ò uai-lò-zi*

rit molto:

Andante

