

χερβιμα καλ' αἶχοι ἀρχιδιανοῖς
Καρχιδαιῶν Πιλυγνιαίου καὶ β'

1

αἶχος ὁ μα

I

(9445)

2

Staff 1: Melodic line with notes and rests; rhythmic line with 'c' and 'x' symbols.

Staff 2: Melodic line with notes and rests; rhythmic line with 'c' and 'o' symbols.

Staff 3: Melodic line with notes and rests; rhythmic line with 'o' and 'o' symbols.

Staff 4: Melodic line with notes and rests; rhythmic line with 'o' and 'o' symbols.

Staff 5: Melodic line with notes and rests; rhythmic line with 'c' and 'c' symbols.

Staff 6: Melodic line with notes and rests; rhythmic line with 'r' and 'r' symbols.

Staff 7: Melodic line with notes and rests; rhythmic line with 'r' and 'r' symbols.

Staff 8: Melodic line with notes and rests; rhythmic line with 'r' and 'r' symbols.

Staff 9: Melodic line with notes and rests; rhythmic line with 'r' and 'r' symbols.

Staff 10: Melodic line with notes and rests; rhythmic line with 'r' and 'r' symbols.

Handwritten text in the left margin, partially obscured by the binding. Visible fragments include "3", "300", and "300".

7

Handwritten text in a cursive script, possibly a form of shorthand or a specific dialect. The text is arranged in approximately 12 horizontal lines across the page. The characters are dense and difficult to decipher, but they appear to be organized into a structured format, possibly representing a list or a set of instructions. The ink is dark and the paper shows signs of age and wear.

7

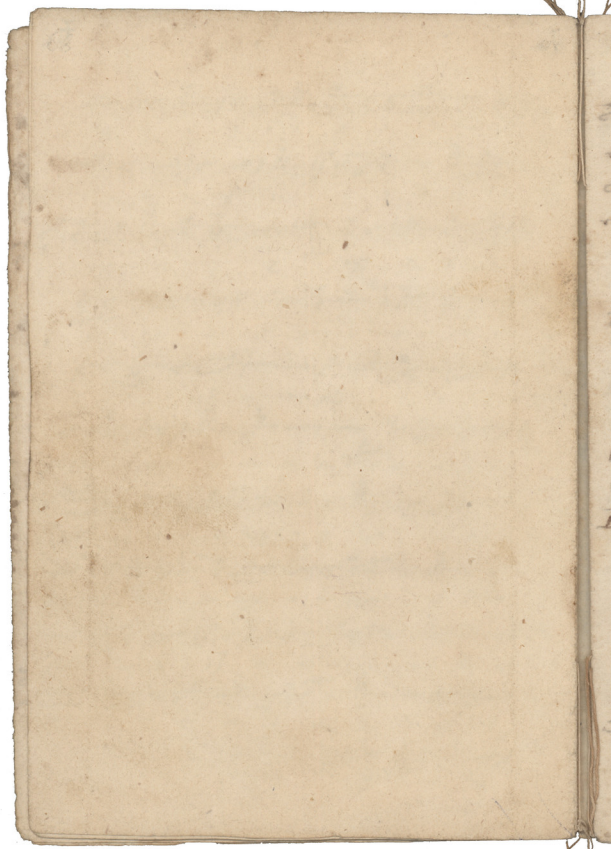

Handwritten title or header at the top of the page, possibly in Arabic or Persian script.

5

Lyrics (approximate transcription from top to bottom):

- Staff 1: *... ..*
- Staff 2: *... ..*
- Staff 3: *... ..*
- Staff 4: *... ..*
- Staff 5: *... ..*
- Staff 6: *... ..*
- Staff 7: *... ..*
- Staff 8: *... ..*
- Staff 9: *... ..*
- Staff 10: *... ..*

8

41
A
3

Handwritten scribble or signature at the bottom left corner.

Handwritten signature or scribble at the bottom left corner of the page.

[The page contains several lines of extremely faint, illegible handwriting, likely bleed-through from the reverse side of the page. The text is too light to transcribe accurately.]

2

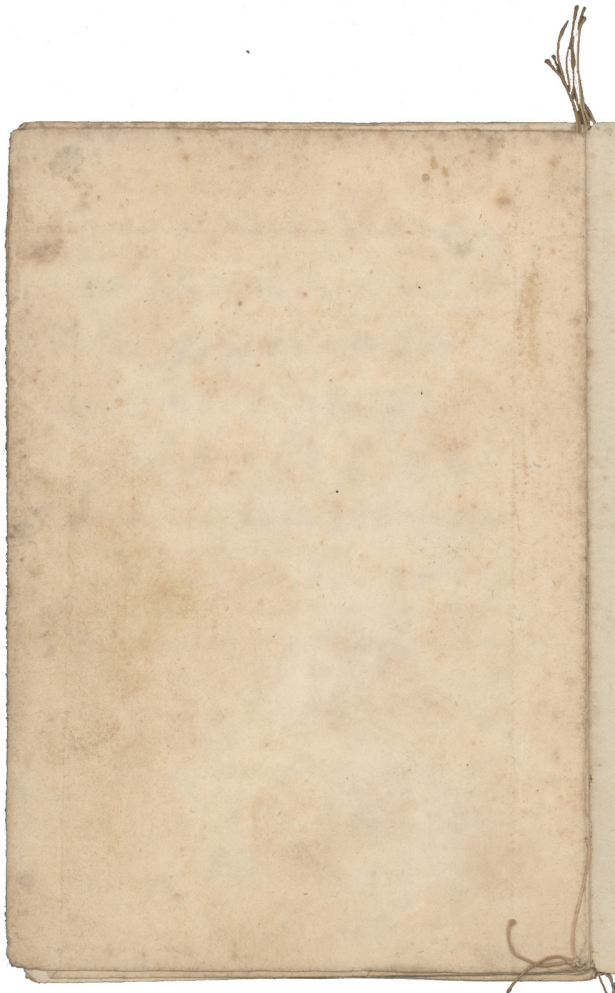

15

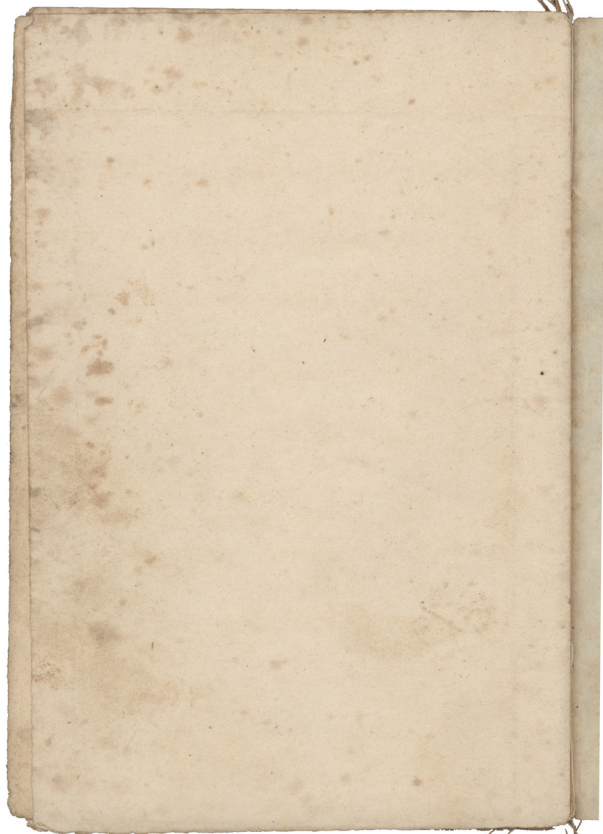

2

(4420 5)