

124

1

Tin Ag. in M. Tpin Lotticus

Κύριε ἡ ἐν πολλαῖς ἁμαρτίαις. Δόξα. Καὶ νῦν.

ὑπὸ Νηχέως Α. Καμαράδο

Ἦχος π̣ ρ̣ ο̣ ρ̣ η̣ η̣

ὤε Δοξολογία τρι-υγιώσας Ἄγι-
ωσας

ωσας Πνευματικῆς καὶ νῦν ἡ ἀ-

σφαλις τῶν αἰώνων αἰ-
ωνίων

ὀλιγον ἄρχοτερον.
ωσας ἀσφαλις τῶν αἰώνων

Κυρι-
α

ὤε ἡ ἐν πολλοῖς αἰ-
ωνοῖς

αἰ-
ματι

[Faint, illegible handwriting on lined paper]

[Faint, illegible handwriting on lined paper]

1-2-3-4-5

1. The first part of the document is a list of names and addresses.

2. The second part of the document is a list of names and addresses.

3. The third part of the document is a list of names and addresses.

4. The fourth part of the document is a list of names and addresses.

5. The fifth part of the document is a list of names and addresses.

6. The sixth part of the document is a list of names and addresses.

7. The seventh part of the document is a list of names and addresses.

[Faint, illegible handwriting on lined paper]

[Faint, illegible handwriting on lined paper]

ω ων τη ης θα χα χς χς

ση ης το ο υ υ υ δωρ εα φη

βουη η τι μοι

προς τος ζε ε να εα ας τος ζε

να ας μς ες τη ης εα τος

ει ες τος

ο υχ νας τος

ς τος ε τος ε πα α υς ες

[Faint, illegible handwriting on lined paper]

[Faint, illegible handwriting on lined paper]

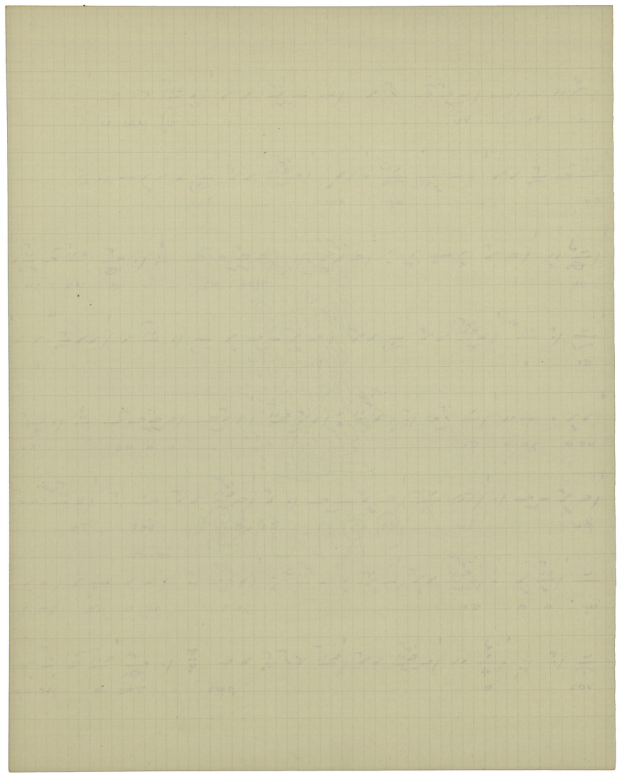

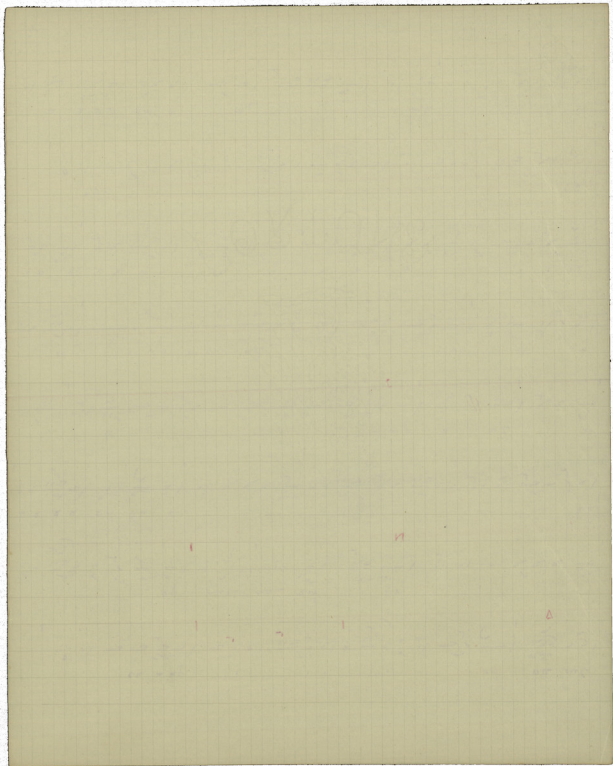

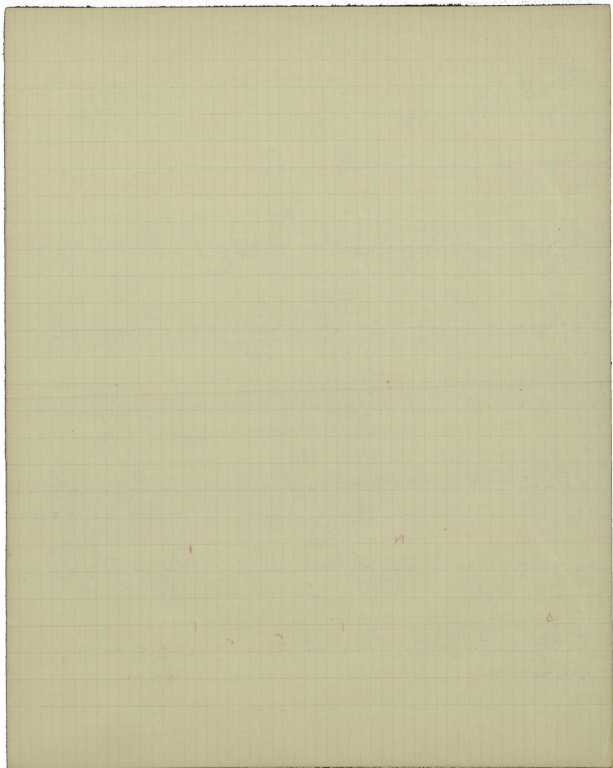

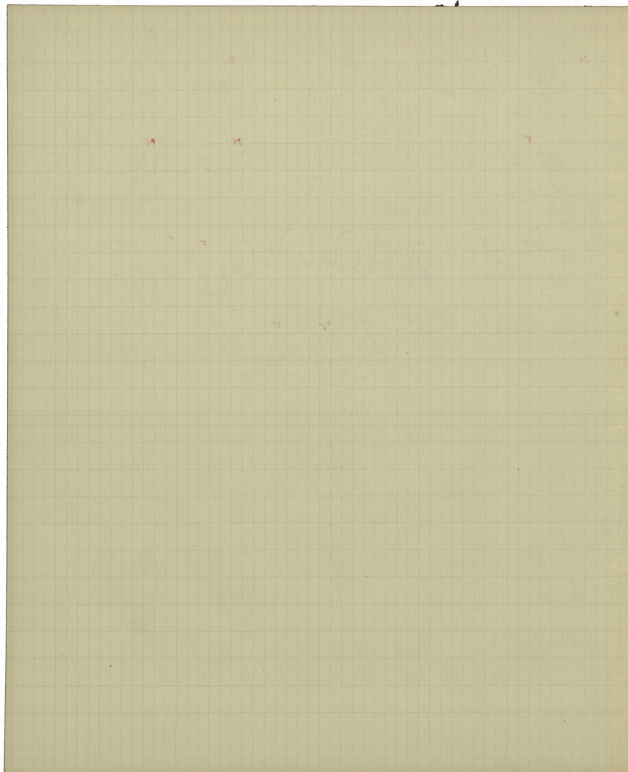

Ἀντιγραφή
Νικοχάρου Τ. Βλαχοπέλα
14 Σεπτεμβρίου 1929

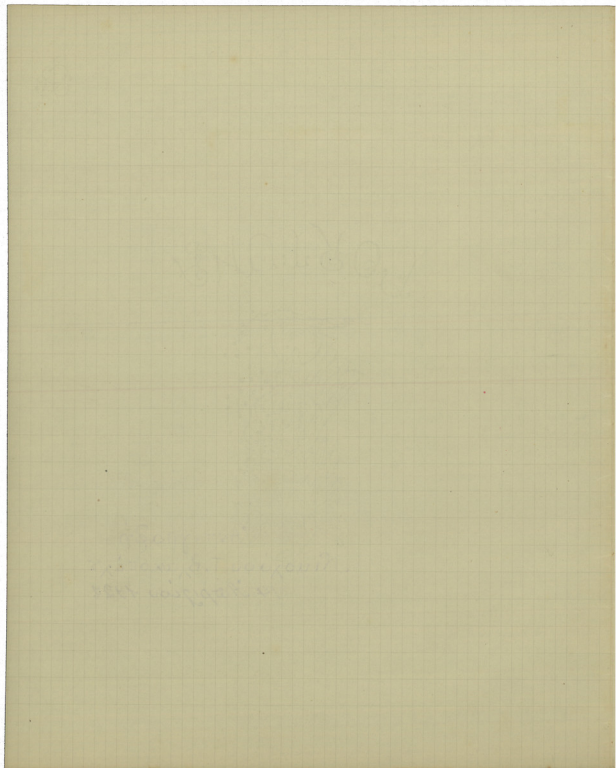

~~Handwritten text, possibly a title or header, with red markings.~~

Handwritten text, possibly a list or notes, with some red markings.

Μ. Τρίμ

Κυρία η' εν πολλοίς ἀκαρτίως
Ἄρχου
Νηλεὺς Α. Κακαρίδου