

[Faint, illegible handwriting on a grid-lined page]

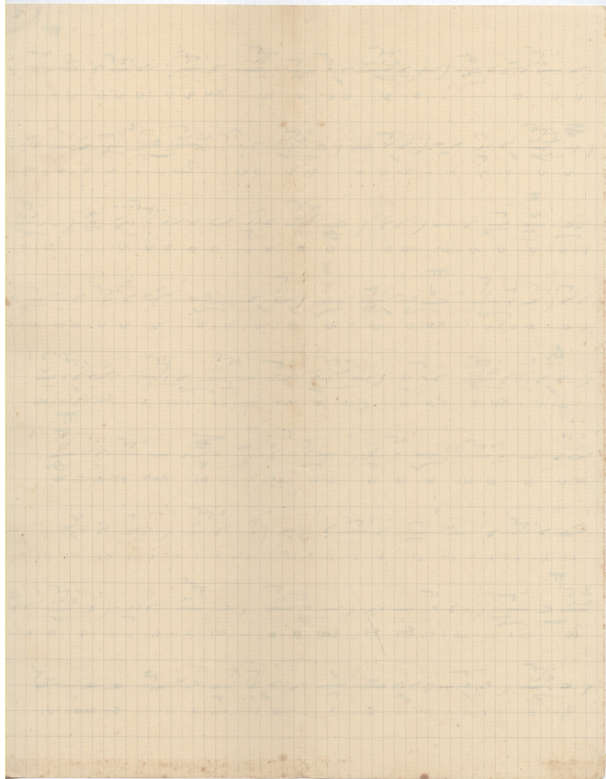

10

Handwritten text on lined paper, consisting of approximately 10 lines of cursive script. The text is extremely faint and illegible due to fading or bleed-through from the reverse side of the page.

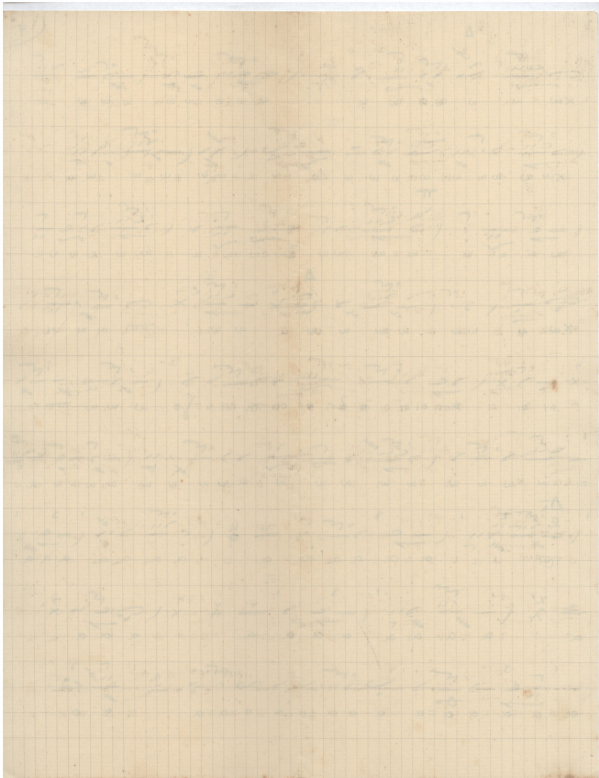

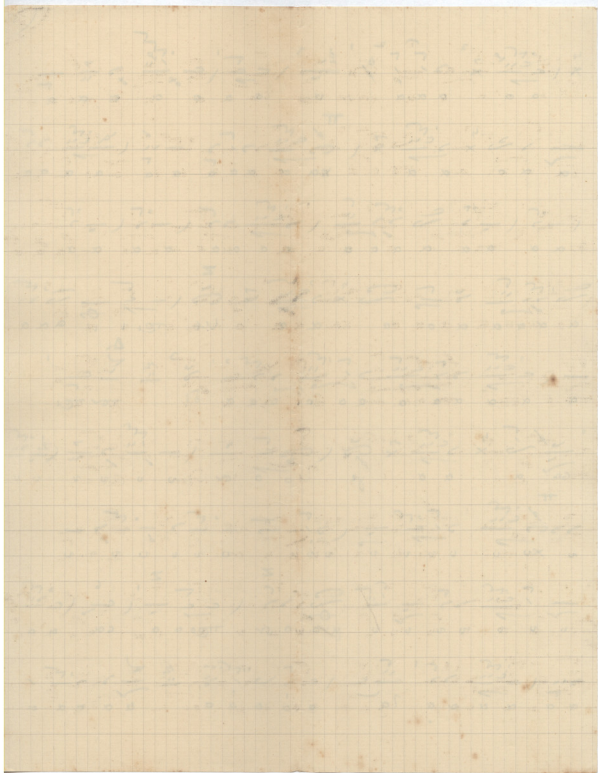

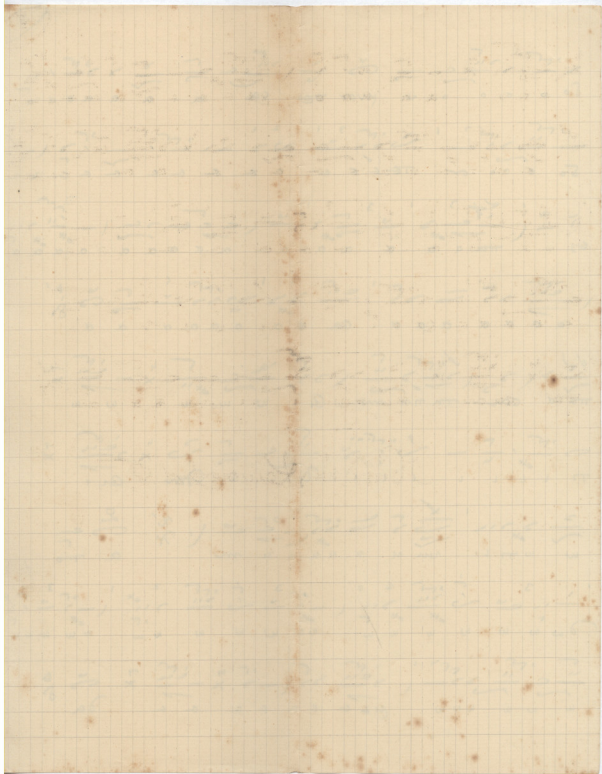

Handwritten signature or name in cursive script, possibly reading "S. M. S. Kemarod".

Χερουβιμ Βασις Αε^ρ
Νηυσίς Κερατάοσ
+
Αλεξούην

Σ. Α. Κ.

THE HISTORY OF THE

... ..

... ..

... ..

... ..

... ..

... ..

... ..

... ..

... ..

Handwritten notes on lined paper, appearing to be a list or series of entries. The text is extremely faint and illegible due to low contrast and blurriness. The entries are organized into approximately 10 horizontal rows, each containing several lines of text. The handwriting is cursive and dense. There are some faint markings that could be interpreted as numbers or symbols, but they are not clear enough to transcribe accurately. The overall appearance is that of a page from a notebook or a set of field notes.

[Faint, illegible handwriting on lined paper]

Έν τῇ ἀρχῇ

Β. Ν. Κ.

25 Αὐγούστου 1961

Α. Τ. Β.

[Faint, illegible handwriting on lined paper, possibly bleed-through from the reverse side. The text is mirrored across the center fold.]

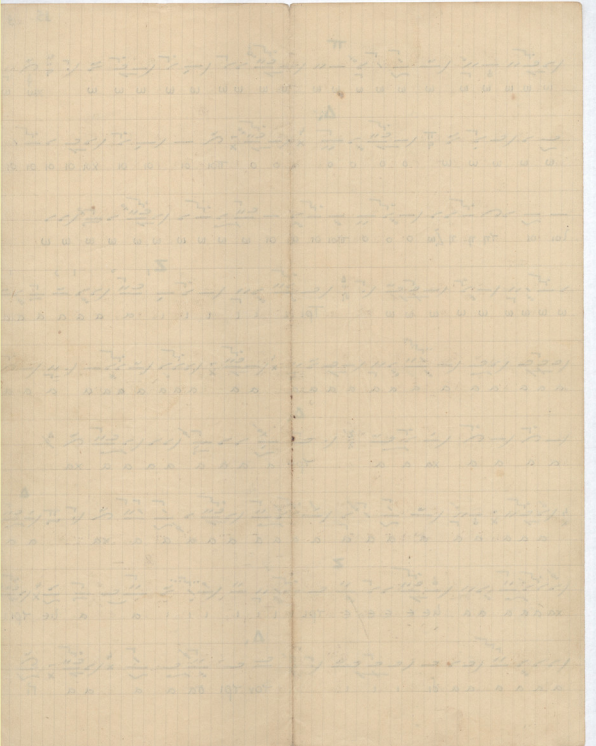

[Faint, illegible handwriting on lined paper, possibly bleed-through from the reverse side.]

Χερσβιόν ἤχος Βαρίσ
Ἄρχον

J. T. B.

1912