

Χερουβιμὸν Ἰχθὺς Βασις γῆς ὑπὸ Λ. Ρ. Κ.

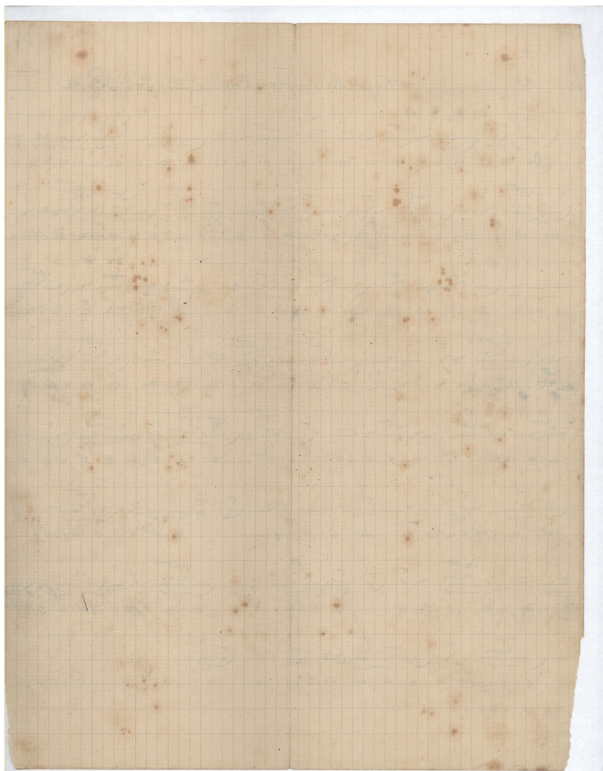

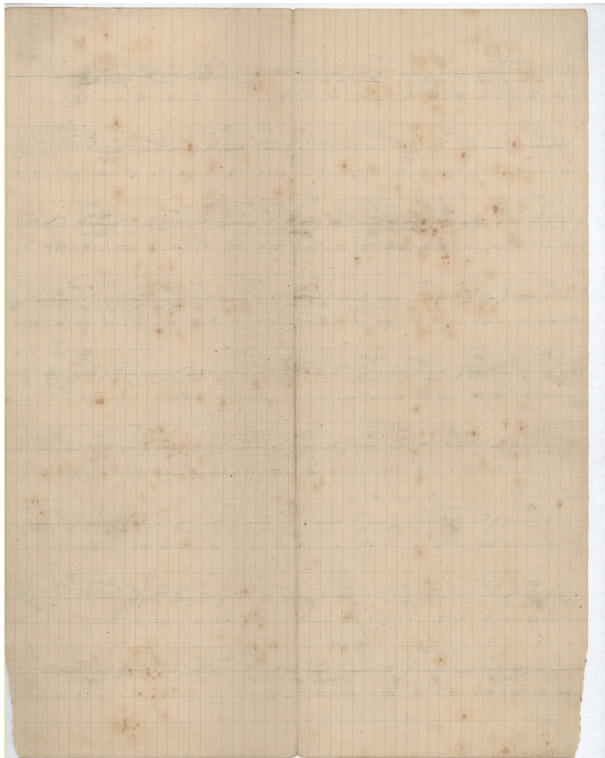

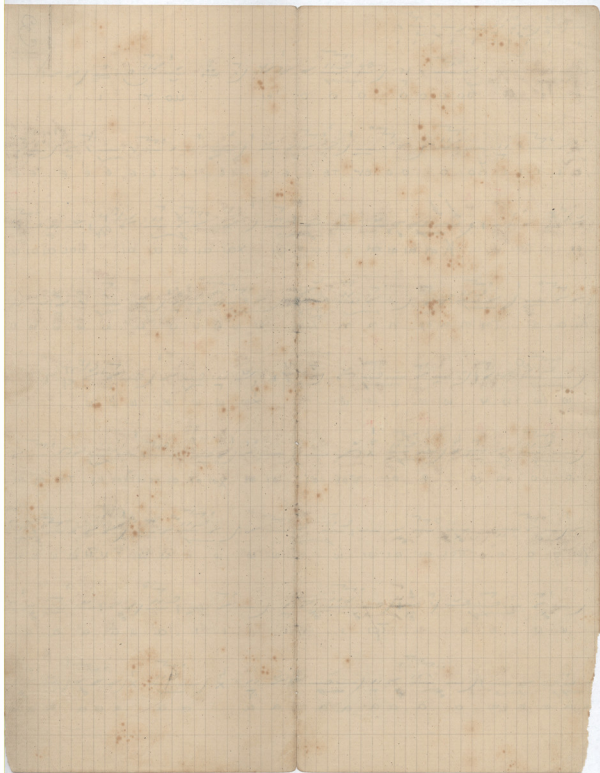

a / a a a a a a xa a a Tpi

a a a a a a xa a a a a a a a a a a a a a a

xa a a a a xa a a xa a a a a a a a a a a a a a a

Tpi a

ov Tpi a

c c

o o o o o o a

xa a

a a

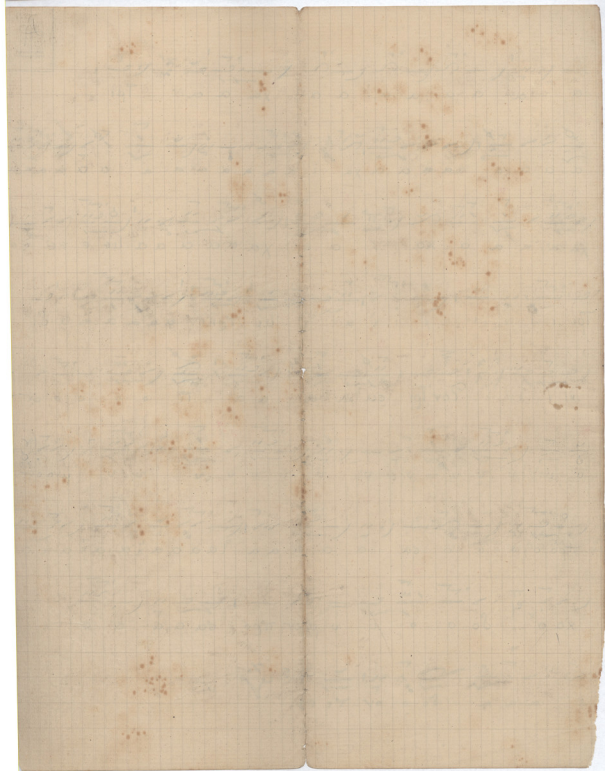

Хербинов. Нхос у<sup>а</sup>

Нхос у<sup>а</sup>. Канцар.

Б!

Handwritten scribble

Large handwritten scribble

B. N. K.

Handwritten symbols:  $\frac{1}{2} \frac{1}{2}$  and  $\frac{1}{2} \frac{1}{2}$

Handwritten symbols:  $\frac{1}{2} \frac{1}{2}$

Handwritten symbols:  $\frac{1}{2} \frac{1}{2}$

Handwritten symbols:  $\frac{1}{2} \frac{1}{2}$