

204

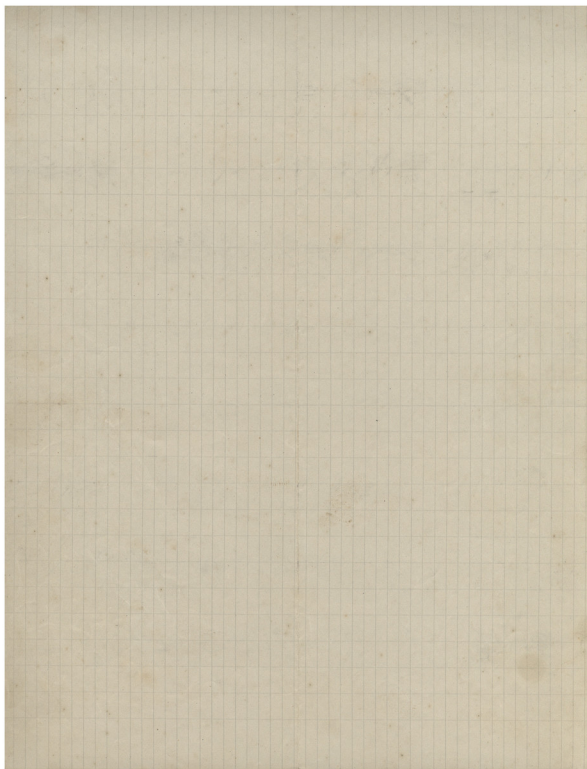

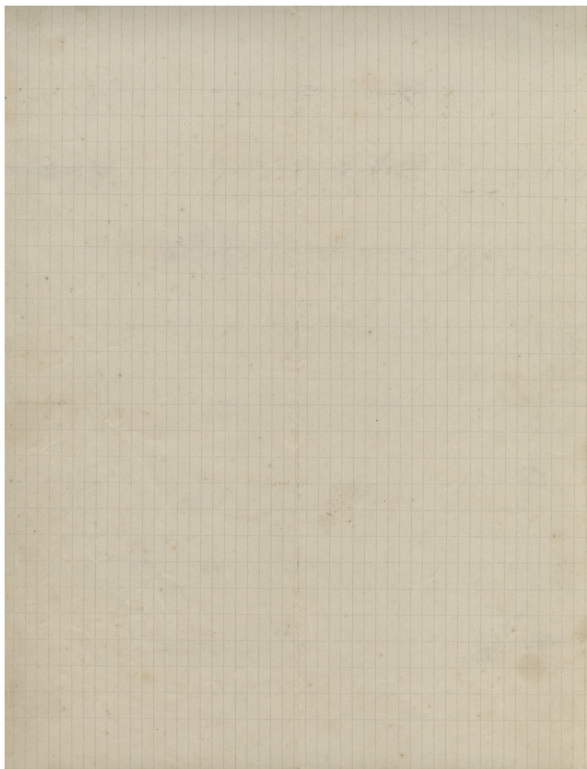

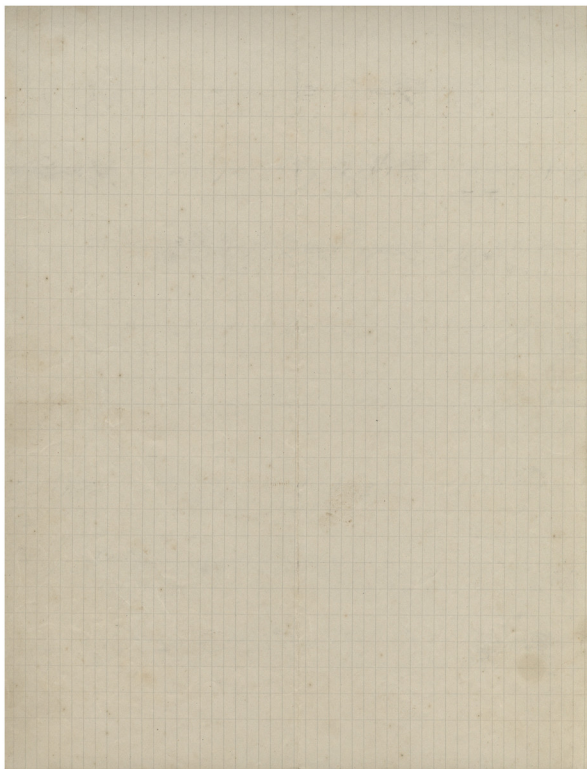

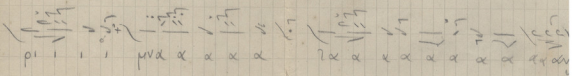
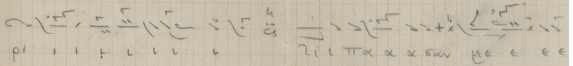
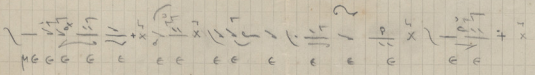
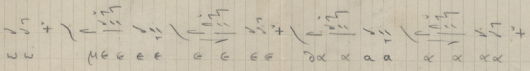

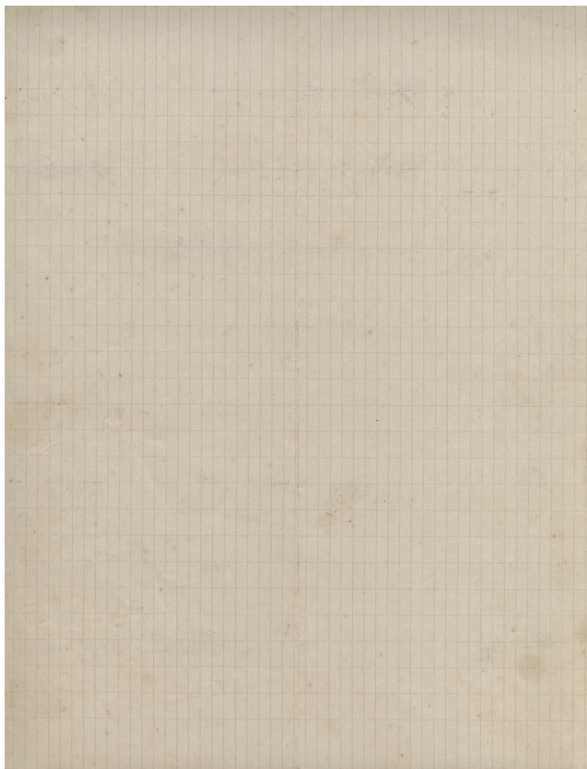

Χερουβικών Ήχος Π' α' πη.  
Υπό Νηγίου Καμαριέρ.  
οὐλοῦν

9/βερσ 1917  
ἐν διαγραφῇ

Χερουβιὸν σύντομον

Δ!

Ἀνεγγραφή διὰ τὸν Ἰορδάνη  
1948

Ἀνεγγραφή τῆ 20 Αἰχάδα  
1961

B.N.K.

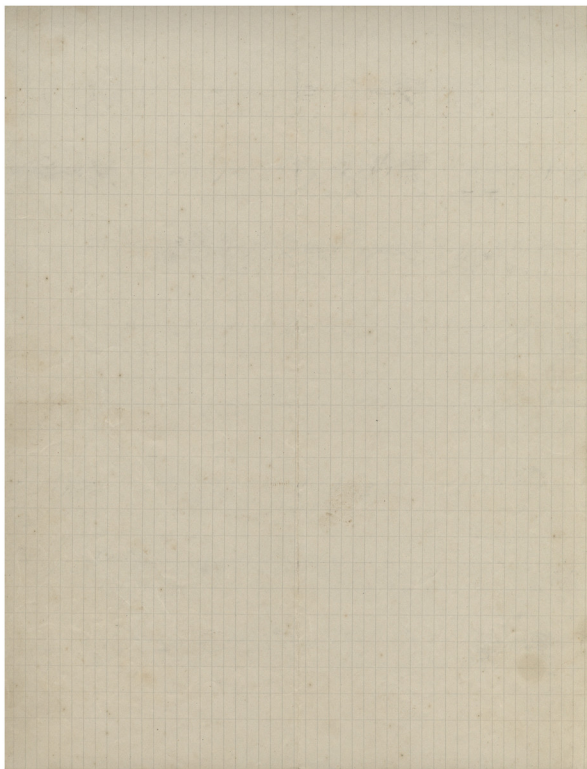

204

# Χερουβιμοί Ψαλμος ΙΓ' α ΠΑ

