

Χερσονήσος ἁγία

Β^{ολ}

ΜΕ ΜΟΥΣΙΚΩΣ ΜΙΝΩΣ

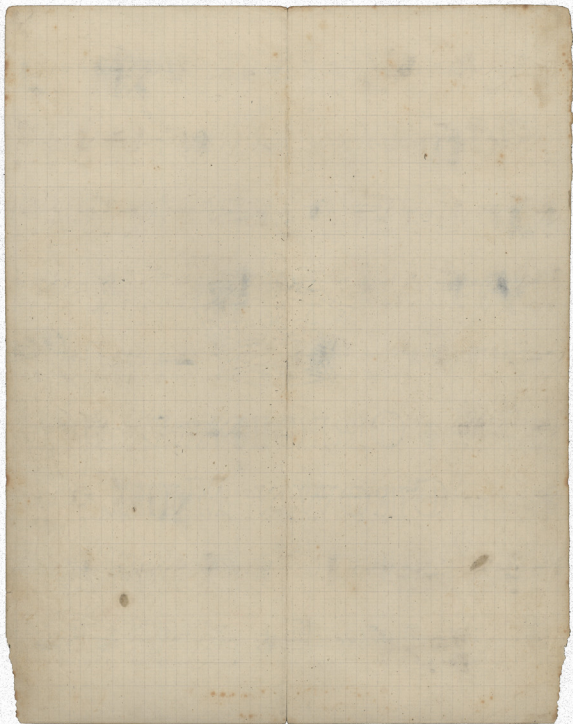

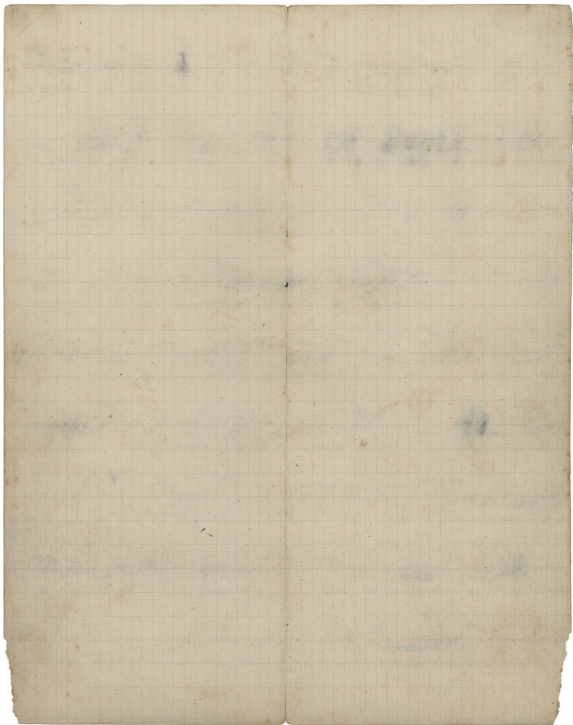

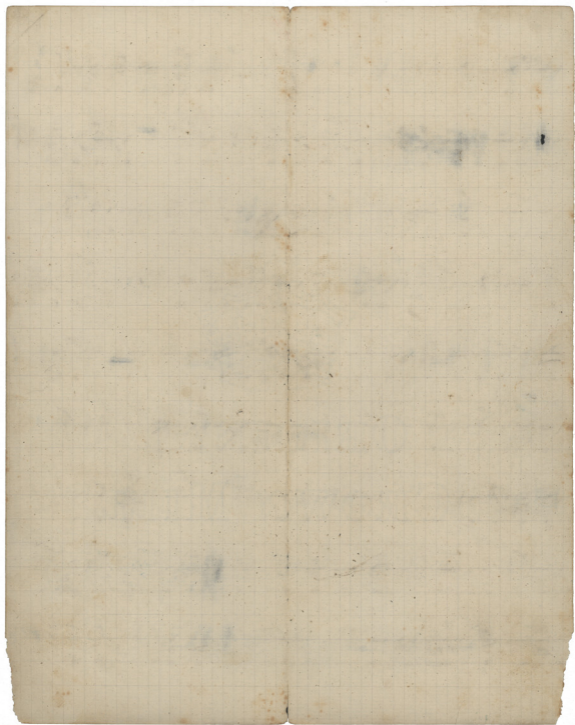

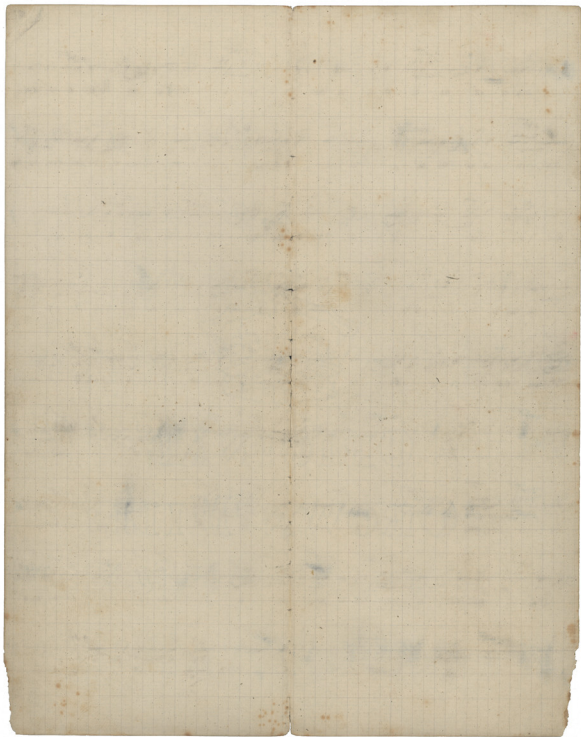

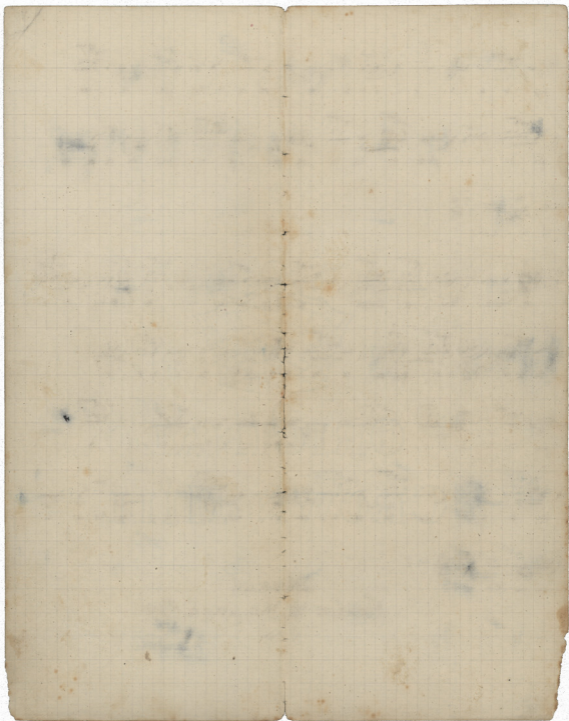

Ἕκτος Χερουβιμὸς ἡχος π̄ γ̄ ᾱ
Ἐκταυριανὴ Νηπιῖος δι. Καμαράτου

ε'. Ϟ

Σεπ 21 1917

Χερουβιμὸν Β'!

Ἀλεξάνδρ
Τῆ 31 Αὐγούστου 1961

B. N. K.

