

Arzephyon

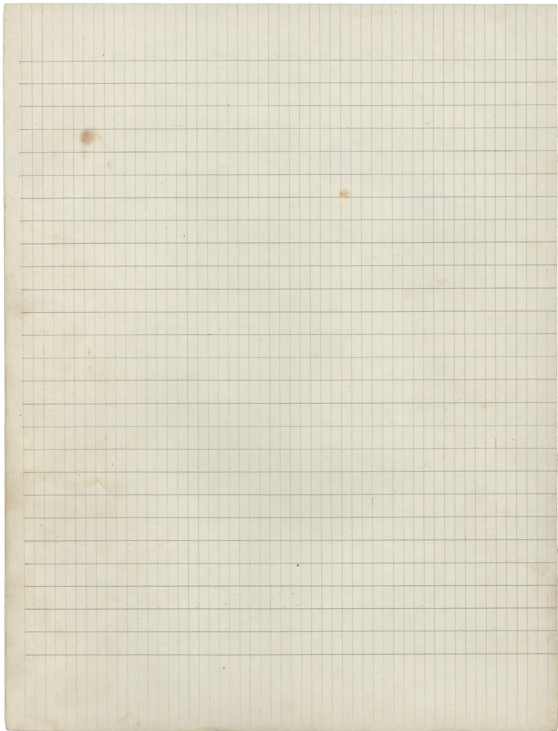

Kατά

Page. A:

Handwritten notes at the bottom right of the page.

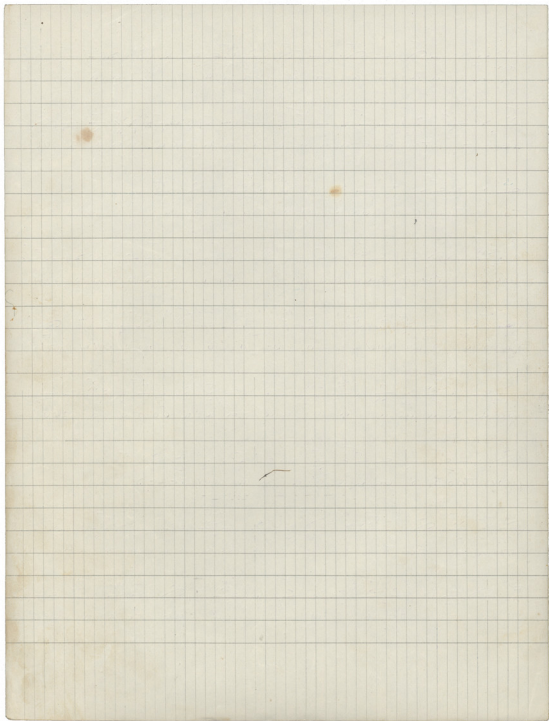

Κ

Teap. B:

Μουσική
Χημέως Α. Καπαρίδου

Ein Topf im 1948

Ablesung

Handwritten title at the top of the page, possibly a list or index.

Handwritten text below the title, possibly a date or reference number.

Main body of handwritten text, consisting of several lines of cursive script, likely a list or index.

[Faint, illegible handwriting, likely bleed-through from the reverse side of the page.]

Κατάχ.

Σαμ. Α:

[Faint, illegible handwriting, likely bleed-through from the reverse side of the page.]

THE UNIVERSITY OF CHICAGO
LIBRARY

THE UNIVERSITY OF CHICAGO
LIBRARY

THE UNIVERSITY OF CHICAGO
LIBRARY

THE UNIVERSITY OF CHICAGO
LIBRARY

THE UNIVERSITY OF CHICAGO
LIBRARY

THE UNIVERSITY OF CHICAGO
LIBRARY

THE UNIVERSITY OF CHICAGO
LIBRARY

THE UNIVERSITY OF CHICAGO
LIBRARY

Arley sign

